

SEFCOR, INC.

Power Connector Specialist

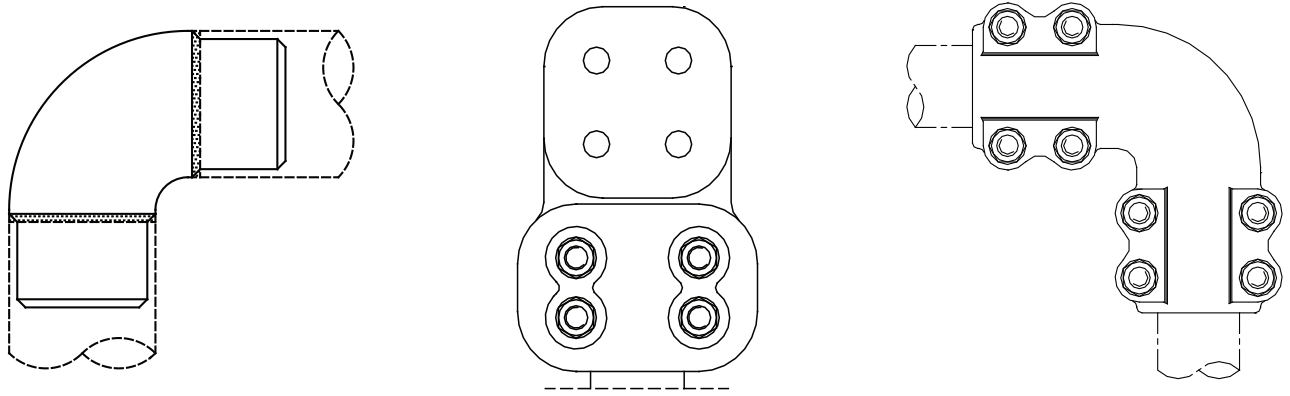

Product Catalog

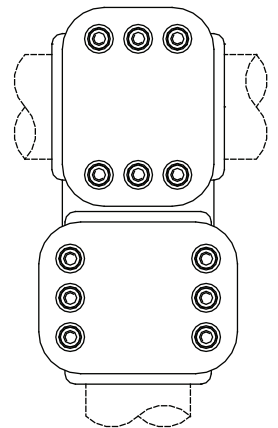
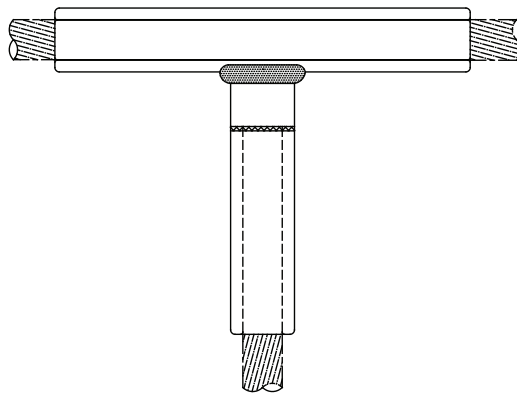
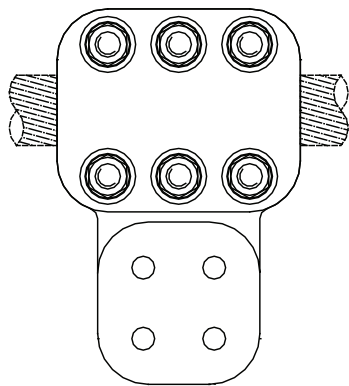
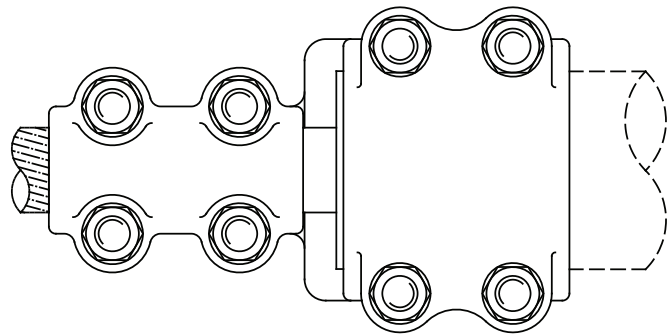
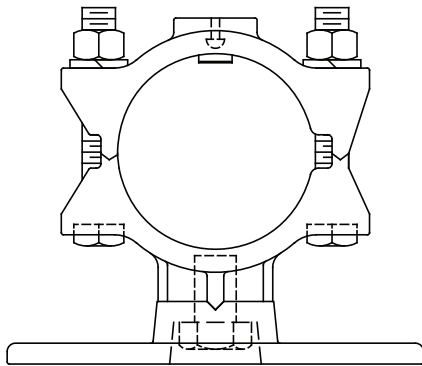

SEFCOR TERMS AND CONDITIONS OF SALE

JANUARY 1, 1996

1. **ACCEPTANCE OF ORDERS**
All orders are subject to acceptance by seller at General Office.
2. **PRICE POLICY**
All prices are subject to change without notice.
3. **MINIMUM ORDER CHARGE**
Minimum order charge of \$50.00 on all orders.
4. **TERMS**
Net thirty (30) days from date of invoice. No cash discount. Incremental billings will be made.
An 18 A.P.R. service charge will apply to all amount due invoices.
5. **TAXES**
All prices, unless otherwise indicated, are subject to the addition of any and all excise, sales, and other taxes which may be applicable.
6. **PACKAGING**
All prices include domestic packaging. Export or special packaging is subject to extra charge for purchaser's account.
7. **TRANSPORTATION**
All shipments are F.O.B. SEFCOR factory. The most economical transportation will be allowed to domestic freight stations, excluding Alaska and Hawaii or orders of \$750.00 or more to one destination at one time. When purchaser specifies that shipments are made by any other than normal manner, additional expense is to be borne by the purchaser.
8. **CANCELLATIONS OR CHANGES**
All orders are subject to acceptance by Seller at General Office. Orders may not be changed or cancelled in whole or in part without seller's prior written consent. No order accepted by SEFCOR may be altered or modified by purchaser unless agreed to in writing, signed by an authorized official of SEFCOR and no such order may be cancelled or terminated except upon payment of SEFCOR's loss, damage or expense arising from such cancellation or termination up to and including obligation charges from the suppliers of SEFCOR.
9. **RETURN OF GOODS**
Permission in writing must be obtained from SEFCOR prior to returning goods for credit or replacement. On those standard catalog items accepted for return, not involving a SEFCOR error, which are received and found to be of current design and in reasonable condition, credit will be issued at the original invoice price less 20% plus freight both ways if returned collect and less one way if returned prepaid. Non-stock items and customer special orders will generally not be accepted for return and are subject to special terms and conditions for return and restocking which will be agreed to in writing by both Seller and Purchaser prior to accepting products at the loading docks of SEFCOR, Inc., Griffin, GA.
10. **CLAIMS**
Claims for errors, shortages or defective goods must be made within ten (10) days after receipt of material. Where shipments are made F.O.B. factory, carriers are responsible for goods lost or damaged in transit.
11. **SHIPPING SCHEDULES**
Estimated shipping schedules constitute the current cycle of components required for manufacture. Seller shall not be liable for failure or delay in manufacture, shipment or delivery due to causes beyond its reasonable control including, but not by way of limitation, acts of God; the purchaser; civil or military authorities; provision of law or governmental regulations; accident; explosion; fire; flood; windstorm or other casualty; strikes; lockouts, or other labor difficulties; riot; war; civil commotion; delays in transportation; car shortage; inability to obtain necessary labor, materials or manufacturing.
12. **WARRANTIES, LIABILITY AND DAMAGES**
SEFCOR warrants a normal level of commercial quality of material and workmanship in its products conforming to its written specifications and drawings. All other warranties are excluded, whether express or implied by operation of law or otherwise, including all implied warranties or merchantability of fitness. Seller shall not be liable to purchaser or any third party for consequential damages directly or indirectly arising or resulting from the breach of any of the terms hereof or from the sale or use of the products sold. Seller's liability, either for breach of warranty or for negligence, is limited at the option of the seller to either the replacement of products not complying with the terms hereof, or to the repair of such products, or to the refund or crediting to purchaser of the price of such products.
13. **TOOLING**
Interest in any patterns, tools, dies, jigs, fixtures and items of like nature required for manufacture remain the sole property of SEFCOR.
14. **WAIVER**
Waiver of any breach of this contract shall not be construed as a waiver of any other breach.

NOTE: For Special Engineering, applications or unusual trucking requirements, please call the factory.
Shipping weights are approximate and not Guaranteed.

SEFCOR, INC. • 1150 UNIFORM ROAD • GRIFFIN, GEORGIA 30224

SEFCOR, INC.

A tradition of excellence!

Since 1971, **SEFCOR** has built a reputation as a supplier of quality power connectors with short lead times at competitive prices. With sales offices located coast-to-coast, **SEFCOR** has quickly become one of the nation's leading suppliers to the Electric Power Industry.

SEFCOR connectors are designed in accordance with the latest industry NEMA and ANSI standards. Our patterns and molds are made under our control in accordance to our exacting standards, and are carefully tested, checked and inspected rigorously to insure conformance before production begins.

Fittings are produced by independent foundries highly skilled and specialized in the manufacture of aluminum and bronze castings. Casting inspection, machining, welding, and assembly are completed in our Griffin, Georgia facility. The connectors are cleaned, brightened and prepared for shipment. All high-voltage fittings are buffed to a fine finish to insure corona-free operation. Final inspection is performed on 100% of all items prior to being released for shipment.

SEFCOR designs solutions!

With over 25,000 standard and special designs available, **SEFCOR** already has a connector for most applications. However, when unique situations call for specially designed items we stand ready to serve our customers.

SEFCOR has been designing solutions for electric utilities, both large and small, for over 30 years. Our customer designed connectors are available in large and small quantities to support both transmission and distribution systems. Best of all, **SEFCOR** design solutions are available regardless of the size of your need, from one to one thousand or more, with competitive pricing and reliable on-time deliveries.

SEFCOR fabricates!

SEFCOR offers specialized on-site welding and fabrication services for substation construction. "A" Frames and other components can be prefabricated to your specifications to reduce installation time, labor and save money.



National availability!

SEFCOR is represented nationally by a network of local representatives. Our Users List includes the major utilities throughout the United States. Our International Customer Base increases annually.

SEFCOR

SEFCOR INDEX BY TYPE

ALUMINUM BUS SUPPORTS	2	WTF / WTFR	65	OGC / OGP / PU	106	ASFFT	182	WFXTC-V	238
ACSTI	9	WYT / WYTI	64	PA / PAU / PL	108	ASFFT90	183	WSFFT	239
ACTI	8	ALUMINUM COUPLERS	66	PGC2 / PT / TXR	105	ASTR	179	WSFFT90	240
ASCRI	3	ACTC	71	XB2N / XB4N	116	ASTT / ASTT90	177	EHV TERMINALS	241
ASTI	6	ALB45	67	EHV TEE CONNECTORS	117	ASXR / ASXR2	176	AA-1094 / HS-6B	253
ASTI-R	7	ALB90	68	ACFHV / ACF2-HV	122	ASXTR	181	AA-1207 / AA-1520	254
ASWH	12	ALB-V	69	ACFHV2	121	WSFFT / WSFFT90	183	AFN3HV / ADPHV-4B	255
AVCA	4	ASCT	66	ACRCT-HV	123	WSTR	180	AFBH / AFBV	256
AVCA2	5	AXCF	70	ATCC-EHV / ATCF-EHV	124	WSXTR	182	AFNCHV	243
AVTI	10	ACCC	72	ATPHV / ATFRHV	120	EHV STUD CONNECTORS	184	AFNTC-HV	247
AXCTO	11	WLB145 & 90	75	ATTHV	118	AS3N90	188	WFCHV	244
WCTI	13	WLBUA	76	AVTHV-15 / ATTHV-15	119	ASN3HV	187	WFC2HV	245
WRTI	14	WSC / WSCL	73	WFTT15-HV / WFVT15-HV	127	ASN2HV	186	WFC3HV	246
WTSI	15	WSCR	74	WFTT-HV	126	ASNPHV / ASNPHV90	185	WFCCH / WFCCV	251
WVTI	16	WXCF	77	WTC	130	ASNPHV-BR	185	WFRTC-V / WFXTC-V-CS	252
WXCTO	17	ALUMINUM MISCELLANEOUS	78	WTF / WTFR-HV	125	WSXHV	190	WFTCHV / WFTD	248
BRONZE BUS SUPPORTS	18	AA-1156 / AA-1467	90	WTTC3	129	WSXTRHV	189	WFTICHV	249
ASTI-BR	24	ABIR / WFTIR	87	WTCC	128	BRONZE TERMINALS	192	WHV-FXT	250
CJ	19	AFX / AFX90	88	EHV COUPLERS	131	FNCT	194	GROUND CONNECTORS	258
CN	22	AHLS / AHLSC	85	ACTCHV	141	FNCT2	195	1-OC	259
CCTI	25	AHLSW / AHLSW-UABC	86	ALBHV-V	132	FNCT3	196	2-OC	261
CXTI	27	AHLS-UABC	86	ASCTHV	131	FNCT4	197	GBR	264
SCRI	20	APGC / ATP	79	WBCHV	136	FNCT90	198	GCK	270
SCRI2	21	ASIW / ASIWP	81	WETC2	142	FNSS	199	GF / GF2	266
SCTI	23	ASPC / PUAL	78	WFTD	139	FNTT	203	GLT-12 / GTT2	268
SVTI	26	ASUA / ASUA2	80	WLBUA	135	FNTT90	204	GTC / GTC2	267
EHV BUS SUPPORTS	28	ATS / WTS	82	WLBH-HV	134	FNTTC	205	GU1	262
ASCA3	33	BSA / WVB	89	WSC / WSR	133	SFFT	207	GUR	263
ASCAHV	32	DP-AL / DPS-AL	84	WSTC3	140	SFFT90	208	OCS	264
ASTIHV	34	GSAL2N-4 / WEB	83	WXCCF	137	SXR / SXR2 / FNXR	200	OF / PL	265
ASTIHV-R	35	HA3 / HA5	89	WXCF-CS	138	UK / UKG / UKL	201	UN / UNN	269
ARTIHV	36	WRLA	90	EHV MISCELLANEOUS	143	UMX / FNSS / GLT-12	199	XBG	270
ASWH-EHV	39	BRONZE TEE CONNECTORS	91	AA-1094 / HS-6B	148	UN / UNN	202	XB2N / XB4N	271
AVCAD	31	ATT15-BR	93	AA-1207 / AA-1520	149	ALUMINUM TERMINALS	209	COMPRESSION CONNECTORS	272
AVCA-HV	29	AVT15-BR	94	ABGSH	143	AFNC	212	AL	274
AVCHV	30	FNXR	111	ASBC3 / ASBC4	146	AFNC2	213	AL (For CD Die)	279
WCTI-EHV	38	TCRCT	97	ASPC / ASPC-4B	144	AFNC3	214	AL-EHV	275
WRTIHV / WRTIHV2	40	TDRCT / TTRDT	99	ASPCHV	145	AFNC90	215	AL2 / ARS / AS	290
WSTIHV	37	TFC	98	WEPC	147	AFNT	221	ATCC / ATCC-EHV	290
WVTSI-CS1	43	TFT	96	WGSTH / WGSTE	143	AFNT90	222	ATCF	281
WVTSI-CS2	44	TTRCT	95	BRONZE STUD CONNECTORS	152	AFNTC	223	ATCF (For CD Die)	284
WVTI-CS1	41	TTT / TTHT	92	SAX	160	AFXT	232	ATCF-EHV	282
WVTI-CS2	42	TXR	105	SAX2	161	AFXT-V	233	CL	286
WXCCI	45	BRONZE COUPLERS	100	SCC / SCC90	158	AFXTO	231	CS / CTCC / QCTHV	290
WXCTO-CS1	46	CCT	100	SCC2	159	ASFFT	234	CTCF	288
WXCTO-CS2	47	ACCC-BR	104	SATA	165	ASFFT90	235	STRAIN HARDWARE	291
ALUMINUM TEE CONNECTORS	49	CXT	102	SFFT	169	ASXR / ASXR2	211	AQD	291
ACF	60	ETRCT	103	SFFT90	171	FNXR-AL	211	ASDE	292
ACRCT	59	LB45 / LB90	101	SHN	170	WFC	216	ANCHOR SHACKLE	298
ATCXT	56	TXR	105	SNFT	154	WFC2	218	BALL Y-CLEVIS	298
ATF	55	BRONZE MISCELLANEOUS	106	SNFT90	156	WFC3	220	BCS/BCSS	294
ATRCT	57	ASPC-BR / CSPC	109	SNFV	157	WFT	224	CLEVIS-CLEVIS	296
ATT / ATTT	51	BCS / BCSS	116	SNX	172	WFTC	225	CLEVIS-EYE	295
ATT15	53	BCGS / BTS / BSA / TASP	114	STT / STT90	163	WFTI	226	CHAIN LINK	296
AVT15	54	CFX / CFX90	115	SXR / SXR2	162	WFTIC	227	FQD	293
AXTF	58	DP-BR / DPS-BR	113	SXT	167	WFTIR / WFTIW / WFXIW	230	SOCKET-EYE	295
WFTT	61	FNXR / SXR / SXR2	111	SXT90	167	WFTO	228	SOCKET CLEVIS	297
WFTT15	62	GCK / GFCS / PDC	107	ALUMINUM STUD CONNECTORS	173	WFTOC	229	Y-CLEVIS CLEVIS	297
WFVT15	63	GLT-12 / UMX	110	ASCC / ASCC90	175	WFXT	236	YOKE PLATES	299
WTC	64	HLS / HLSC	112	ASFF	174	WFXTC	237	ES EXTENSION STRAP	300

SEFCOR ALPHA NUMERIC INDEX

1-OC	259	AS3N90	188	ATT15	53	GBR	264	SXR2 (Stud)	162	WGSTE	143
2-OC	261	ASBC3	146	ATT15-BR	93	GCK	107, 270	SXR2 (Terminal)	111, 200	WGSTH	143
AA-1094	148, 253	ASBC4	146	ATTHV	118	GF	266	SXT	167	WHV-FXT	250
AA-1156	90	ASCA3	33	AVCA	4	GF2	266	SXT90	167	WLB145	75
AA-1207	149, 254	ASCAHV	32	AVCA-HV	29	GFCS	107	TASP	114	WLB190	75
AA-1467	90	ASCC	175	AVCA2	5	GLT-12	110, 199, 268	TCRCT	97	WLB1-HV	134
AA-1520	149, 254	ASCC90	175	AVCAD	31	GSAL2N-4	83	TDRCT	99	WLBUA	76, 135
ABGSH	143	ASCRI	3	AVCHV	30	GTC	267	TFC	98	WRLA	90
ABIR	87	ASCT	66	AVT15	53	GTC2	267	TFT	96	WRTI	14
ACCC	72	ASCTHV	131	AVT15-BR	94	GTT2	268	TTT	92	WRTIHV	40
ACCC-BR	104	ASDE	292	AVTHV-15	119	GU1	262	TTHT	92	WRTIHV2	40
ACF	60	ASFF	174	ATTHV-15	119	GUR	263	TTRCT	95	WSC	73, 133
ACF2-HV	122	ASFFT (Stud)	182	AVTI	10	HA-3	89	TTRDT	99	WSCL	73
ACFHV	122	ASFFT (Terminal)	234	AXCF	70	HA-5	89	TXR	105	WSCR	74
ACFHV2	121	ASFFT90 (Stud)	183	AXCTO	11	HLS	112	UK	201	WSFFT (Stud)	183
ACRCT	59	ASFFT90 (Terminal)	235	AXTF	58	HLSC	112	UKG	201	WSFFT (Terminal)	239
ACRCT-HV	123	ASIW	81	BALL Y-CLEVIS	298	HS-6B	148, 253	UKL	201	WSFFT90 (Stud)	183
ACSTI	9	ASIWP	81	BCGS	114	LB45	101	UMX	110, 199	WSFFT90 (Terminal)	240
ACTC	71	ASN3HV	187	BCS	116, 294	LB90	101	UN	202, 269	WSTC3	140
ACTCHV	141	ASN2HV	186	BCSS	116, 294	OCS	264	UNN	202, 269	WSTIHV	37
ACTI	8	ASN2HV	185	BSA	89, 114	OF	265	WBCHV	136	WSTR	180
ADPHV-4B	255	ASN2HV90	185	BTS	114	OGC	106	WCTI	13	WSR	133
AFBH	256	ASN2HV-BR	185	CCT	100	OGP	106	WCTI-EHV	38	WSXHV	190
AFBV	256	ASPC	78, 144	CCTI	25	PA	108	WEB	83	WSXTRHV	189
AFN3HV	255	ASPC-4B	144	CFX	115	PAU	108	WEPC	147	WSXTR	182
AFNC	212	ASPC-BR	109	CFX90	115	PDC	107	WETC2	142	WTC	64, 130
AFNC2	213	ASPCHV	145	CHAIN LINK	296	PGC2	105	WFC	216	WTF	65, 125
AFNC3	214	ASTI	6	CJ	19	PL	108, 265	WFC2	218	WTFR	65
AFNC90	215	ASTI-R	7	CL	286	PT	105	WFC3	220	WTFR-HV	125
AFNCHV	243	ASTI-BR	24	CLEVIS-CLEVIS	296	PU	106	WFC2HV	245	WTS	82
AFNT	221	ASTIHV	34	CLEVIS-EYE	295	PUAL	78	WFC3HV	246	WTSI	15
AFNT90	222	ASTIHV-R	35	CN	22	QCTHV	290	WFCCCH	251	WTTC3	129
AFNTC	223	ASTR	179	CS	290	SATA	165	WFCCV	251	WTTC	128
AFNTC-HV	247	ASTT	177	CSPC	109	SAX	160	WFCHV	244	WVB	89
AFX	88	ASTT90	177	CTCC	290	SAX2	161	WFTRC-V	252	WVTI	16
AFX90	88	ASUA	80	CTCF	288	SCC	158	WFT	224	WVTI-CS1	41
AFXT	232	ASUA2	80	CXT	102	SCC2	159	WFTC	225	WVTI-CS2	42
AFXTO	231	ASWH	12	CXTI	27	SCC90	158	WFTCHV	248	WVTSI-CS1	43
AFXT-V	233	ASWH-EHV	39	DP-AL	84	SCRI	20	WFTD	139, 248	WVTSI-CS2	44
AHLS	85	ASXR (Stud)	176	DPS-AL	84	SCRI2	21	WFTI	226	WXCCF	137
AHLS-UABC	86	ASXR (Terminal)	211	DP-BR	113	SCTI	23	WFTIC	227	WXCCI	45
AHLS	85	ASXR2 (Stud)	176	DPS-BR	113	SFFT (Stud)	169	WFTICHV	249	WXCF	77
AHLSW	86	ASXR2 (Terminal)	211	ES EXTENSION STRAP	300	SFFT (Terminal)	207	WFTIR	87, 230	WXCF-CS	138
AHLSW-UABC	86	ASXTR	181	ETRCT	103	SFFT90 (Stud)	171	WFTIW	230	WXCTO	17
AL	274, 279	ATCC	290	FNCT	194	SFFT90 (Terminal)	208	WFTO	228	WXCTO-CS1	46
AL2	290	ATCC-EHV	124, 290	FNCT2	195	SHN	170	WFTOC	229	WXCTO-CS2	47
AL-EHV	275	ATCF	281, 284	FNCT3	196	SNFT	154	WFTT	61	WYT	64
ALB45	67	ATCF-EHV	124, 282	FNCT4	197	SNFT90	156	WFTT15	62	WYTI	64
ALB90	68	ATCXT	56	FNCT90	198	SNFV	157	WFTT-HV	126	XB2N	116, 271
ALB-V	69	ATF	55	FNSS	199	SNX	172	WFTT15-HV	127	XB4N	116, 271
ALBHV-V	132	ATFHV	120	FNTT	203	SOCKET-EYE	295	WFVT15	63	XBG	270
ANCHOR SHACKLE	298	ATFRHV	120	FNTT90	204	SOCKET CLEVIS	297	WFVT15-HV	127	Y-CLEVIS CLEVIS	297
APGC	79	ATP	79	FNTTC	205	STT	163	WFXT	230	YOKE PLATES	299
AQD	291	ATRCT	57	FNXR	111, 200	STT90	163	WFXTC	236		
ARS	290	ATS	82	FNXR-AL	211	SVTI	26	WFXTC	237		
ARTIHV	36	ATT	51	FNXT	196	SXR (Stud)	162	WFXTC-V	238		
AS	290	ATTT	51	FQD	293	SXR (Terminal)	111, 200	WFXTC-V-CS	252		

STANDARDS

STANDARD PAD SIZES*	
REF	DIM
2A	1-1/2" X 3"
2B	2" X 3"
4A	3" X 3"
4B	4" X 4"
6A	5" X 4"
6B	6" X 4"

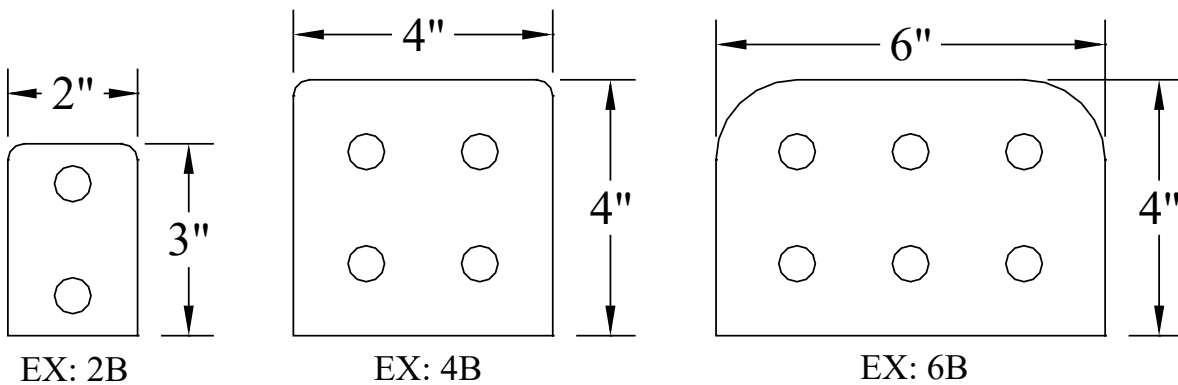

STANDARD PIPE SIZES			
REF	NPS	REF	NPS
11	1/4"	62	3"
16	3/8"	63	3-1/2"
21	1/2"	64	4"
30	3/4"	65	4-1/2"
39	1"	67	5"
49	1-1/4"	69	6"
53	1-1/2"	70	8" O.D.
58	2"	71	8"
60	2-1/2"	72	10"

STANDARD STUD SIZES**			
REF	DIM	REF	DIM
10	1/2"	57	2-1/4"
14	5/8"	59	2-1/2"
18	3/4"	61	3"
21	7/8"	62	3-1/2"
27	1"	63	4"
33	1-1/8"	64	4-1/2"
36	1-1/4"	65	5"
44	1-1/2"	66	5-1/2"
50	1-3/4"	68	6"
54	2"		

*NON-STANDARD OPTIONS AVAILABLE - MEASUREMENTS SHOWN BASED ON NEMA STANDARDS.

**METRIC SMOOTH, METRIC THREADED, AND OTHER SIZES ARE AVAILABLE - CONTACT FACTORY

STANDARDS

OPTIONS	
A()	FACTORY SET ANGLE (eg. A45 = 45° angle)
AG	SILVER-PLATED ENTIRE ASSEMBLY
BP	BLANK PAD-NO HOLES IN CONTACT PAD
CCN	SUPPLIED WITH CONTACT NUTS
CNS	SUPPLIED WITH CAP NUTS
E	EXTENSION PAD
EHV	EXTRA HIGH VOLTAGE APPLICATION
ETP	ELECTRO TIN-PLATED
FF	FINISHED BOTH SIDES OF CONTACT PAD
GS	GALVANIZED STEEL HARDWARE
GR5	GRADE 5 GALV STEEL BOLT- GALV HARDWARE
H	HEAVY (EXTRA THICKNESS CONTACT PAD)
H	INTERNAL FIT WHEN SCH80 PIPE USED
HS	SUPPLIED WITH HARDWARE SHIELD
M72	STAINLESS STEEL HARDWARE WITH BRONZE NUT
MB	WITH TONGUE MOUNTING HARDWARE
P	PIN MOUNTING HARDWARE
RFO	RIGID FIT ONLY, BUS SUPPORTS
S	SHORT BARREL FOR COMPRESSION
SE	STATIC ELIMINATOR SPRING
SFO	SLIP FIT ONLY, BUS SUPPORT
SND	TIN-PLATED ENTIRE ASSEMBLY
SP	SPECIAL REQUIREMENT, REFER TO FACTORY
SS	STAINLESS STEEL HARDWARE
T0	SMOOTH STUD BORE - NO THREADS
T()	SPECIAL STUD THREADS (eg. T10 = 10TPI)

*NON-STANDARD OPTIONS AVAILABLE - MEASUREMENTS SHOWN BASED ON NEMA STANDARDS.

**METRIC SMOOTH, METRIC THREADED, AND OTHER SIZES ARE AVAILABLE - CONTACT FACTORY

SEFCOR, INC.



**ALUMINUM, BRONZE & EHV
BUS SUPPORTS**

ALUMINUM BUS SUPPORTS



ASCRI
Pipe or Cable to Insulator



AVCA
Single Cable



AVCA2
Cable - 2 Conductor



ASTI
Slip or Rigid



ACTI
Rigid Coupler

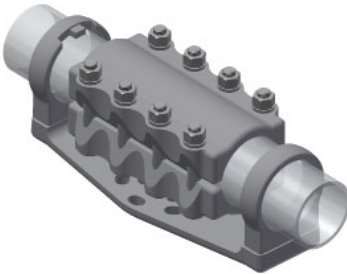

ACSTI
Sliding Coupler



AVTI
Bolted Vertical Support



AXCTO
Pipe to Insulator



ASWH
Hook-On - Slip or Rigid

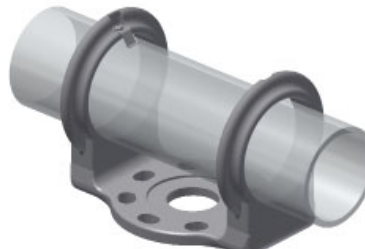

WCTI
Weld or Slip



WRTI
Weld Rigid Support

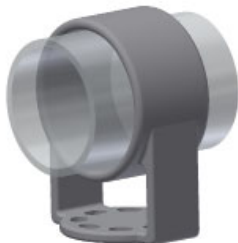

WTSI
Horizontal Weld Support

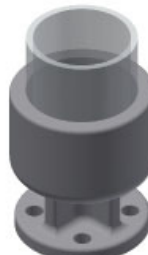

WVTI
Weld Vertical Support



WXCTO
Weld Expansion

ALUMINUM BUS SUPPORTS

TYPE ASCRI

Horizontal Bolted

Pipe or Cable to Insulator

Aluminum alloy bus support for a range of aluminum cable or pipe.
Hex-stops provided for one wrench installation of clamping bolts.
Hardware supplied for CAP mounting.
For PIN mounting, add suffix (P) to catalog number.
Example: ASCRI-53-3P

Castings: 356-T6 Aluminum

Clamping Hardware: Aluminum Alloy

Mounting Hardware: Galvanized Steel

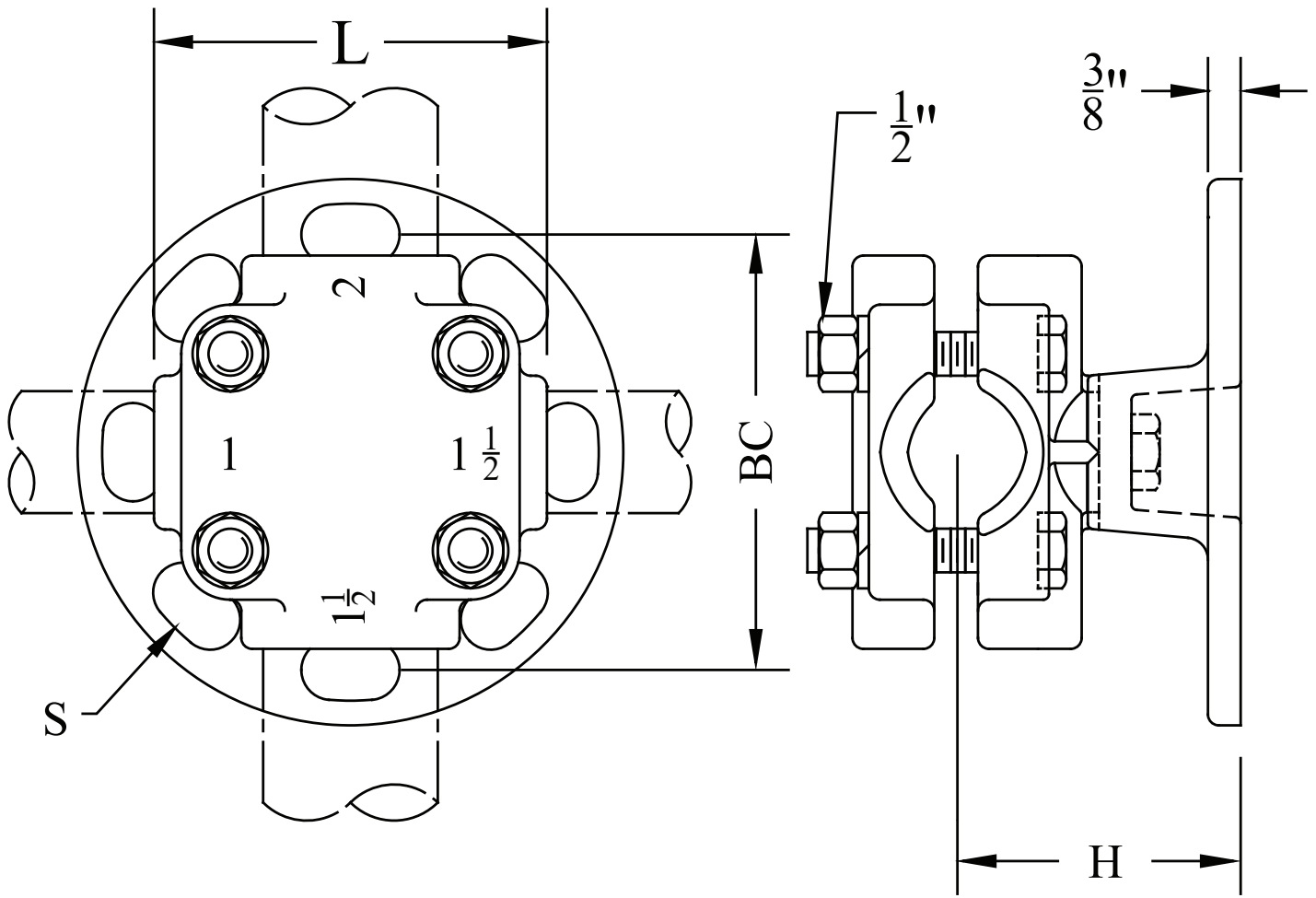

CATALOG NUMBER	CONDUCTOR RANGE		DIMENSIONS - INCHES				WEIGHT (POUNDS)
	CABLE	PIPE	H	L	B.C.	S	
ASCRI-53-3			3	4-1/2	3	9/16 x 13/16	2.90
ASCRI-53-5	750 - 3000 AAC 666-2515 ACSR	1" O.D. - 2" O.D. .75" - 1-1/2" NPS	3-1/4	4-1/2	5	11/16 x 1-1/16	3.75
ASCRI-53-7			3-1/4	4-1/2	7	13/16 x 1-1/16	6.25

ALUMINUM BUS SUPPORTS

TYPE AVCA

Horizontal Bolted

One Cable to Insulator

Castings: 356-T6 Aluminum

Clamping Hardware: Aluminum

Mounting Hardware: Galvanized Steel

Aluminum alloy bus support for aluminum cable.

Hex-stops provided for one-wrench installation of clamping bolts.

Hardware supplied for CAP mounting.

For PIN mounting, add suffix (P) to catalog number.

Example: AVCA-24-3P

*AVCA-1139 Bus Support will also accept a range of pipe 1/4"-1" NPS

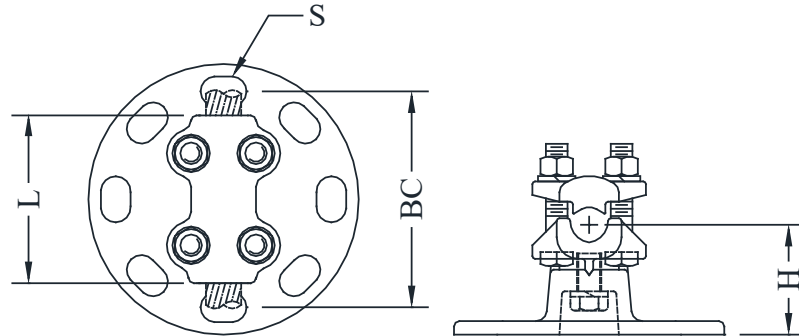

CATALOG NUMBER	CONDUCTOR RANGE		DIMENSIONS - INCHES				WEIGHT (POUNDS)
	AAC	ACSR	H	L	B.C.	S	
AVCA-13-3	#4 - 266 MCM	#4 - 4/0	1-3/4	3	3	9/16 x 13/16	1.90
AVCA-13-5			1-13/16	3	5	11/16 x 1	2.65
AVCA-20-3	4/0 - 500 MCM	4/0 - 397.5 MCM	2-5/8	3 1/2	3	9/16 x 13/16	2.30
AVCA-20-5			2-7/8	3 1/2	5	11/16 x 1	3.15
AVCA-24-3	350 - 650 MCM	336 - 556 MCM	2-7/8	4	3	9/16 x 13/16	2.30
AVCA-24-5			2-7/8	4	5	11/16 x 1	3.15
AVCA-34-3	500 - 1000 MCM	477 - 795 MCM	3-1/8	4	3	9/16 x 13/16	2.60
AVCA-34-5			3-1/8	4	5	11/16 x 1-1/16	3.50
AVCA-39-3	874-1272 MCM	715 - 1113 MCM	3-1/8	4 1/4	3	9/16 x 13/16	2.85
AVCA-39-5			3-3/8	4 1/4	5	11/16 x 1-1/16	3.80
AVCA-43-3	1250 - 1590 MCM	1113 - 1431 MCM	3-1/4	4 1/2	3	9/16 x 13/16	3.70
AVCA-43-5			3-3/8	4 1/2	5	11/16 x 1	4.60
AVCA-46-3	1250-1800 MCM	1113-1590 MCM	3-1/8	4 3/4	3	9/16 x 13/16	3.75
AVCA-46-5			3-3/8	4 3/4	5	11/16 x 1-1/16	4.60
AVCA-51-3	1500-2250 MCM	1351-2156 MCM	3-3/8	5	3	9/16 x 13/16	4.25
AVCA-51-5			3-3/8	5	5	11/16 x 1-1/16	5.10
AVCA-52-3	2500 MCM	-----	3-1/2	3 1/8	3	9/16 x 13/16	2.90
AVCA-52-5			3-7/16	3 1/8	5	11/16 x 1-1/16	3.80
AVCA-1020-3	#1 - 500 MCM	#2 - 397.5 MCM	2-5/8	3-1/2	3	9/16 x 13/16	2.30
AVCA-1020-5			2-15/16	3-1/2	5	11/16 x 1	3.10
AVCA-1139-3	4/0-1300 MCM	4/0-1113 MCM	3-3/8	4 1/4	3	9/16 x 13/16	3.20
AVCA-1139-5			3-3/8	4 1/4	5	11/16 x 1	4.05
AVCA-2743-3	750-1590 MCM	605-1431 MCM	3-1/4	4 1/4	3	9/16 x 13/16	3.70
AVCA-2743-5			3-1/2	4 1/2	5	11/16 x 1	4.55
AVCA-3653-3	CONTACT FACTORY FOR DETAILS						
AVCA-3653-5							

ALUMINUM BUS SUPPORTS

TYPE AVCA2

Horizontal Bolted
Two Cables to Insulator

Aluminum alloy bus support for two parallel aluminum cables.
Hex-stops provided for one wrench installation of clamping bolts.

Hardware supplied for CAP mounting.
For PIN mounting, add suffix (P) to catalog number.

Example: AVCA2-24-3P

*AVCA2-1139 Bus Support will also accept a range of pipe 1/4"-1" NPS

Castings: 356-T6 Aluminum
Clamping Hardware: Aluminum Alloy
Mounting Hardware: Galvanized Steel

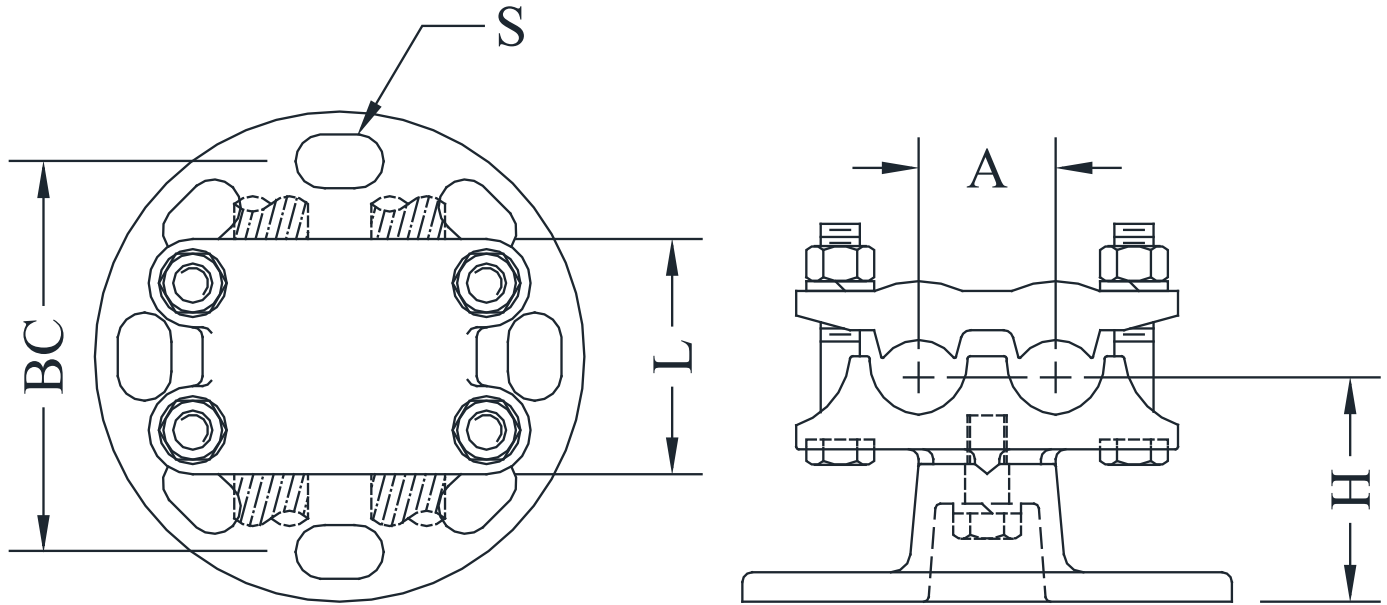

CATALOG NUMBER	CONDUCTOR RANGE		DIMENSIONS - INCHES					WEIGHT (POUNDS)
	AAC	ACSR	H	L	A	B.C.	S	
AVCA2-24-3	397.5 - 750	336.4 - 556	2-3/8	2-5/8	1-3/8	3	9/16 x 13/16	2.70
AVCA2-24-5	MCM	MCM	2-3/8	2-5/8	1-3/8	5	11/16 x 1	3.30
AVCA2-34-3	550 - 1000	477 - 795 MCM	2-3/4	3	1-3/4	3	9/16 x 13/16	3.15
AVCA2-34-5	MCM		3	3	1-3/4	5	11/16 x 1-1/16	4.00
AVCA2-39-3	874 - 1272	715.5 - 1113 MCM	3-1/8	3-3/4	1-11/16	3	9/16 x 13/16	3.70
AVCA2-39-5	MCM		3-1/8	3-3/4	1-11/16	5	11/16 x 1-1/16	4.55
AVCA2-43-3	1192 - 1590	1033 - 1431 MCM	3-1/4	4	2	3	9/16 x 13/16	4.20
AVCA2-43-5	MCM		3-1/2	4	2	5	11/16 x 1-1/16	5.10
AVCA2-51-3	1500 - 2500	1351 - 2156 MCM	3-5/8	4-1/2	2-1/4	3	9/16 x 13/16	5.90
AVCA2-51-5	MCM		3-5/8	4-1/2	2-1/4	5	11/16 x 1-1/16	6.85
AVCA2-1139-3	4/0 - 1300 MCM	4/0 - 1113 MCM	2-7/8	3-3/4	1-11/16	3	9/16 x 13/16	3.60
AVCA2-1139-5			2-7/8	3-3/4	1-11/16	5	11/16 x 1-1/16	4.45

ALUMINUM BUS SUPPORTS

TYPE ASTI

Horizontal Bolted
Pipe to Insulator

Aluminum alloy support for aluminum pipe.
Slip or rigid fit is provided by rotating cap members.
Each cap member is provided with a static spring.

Hardware supplied for CAP mounting.
For PIN mounting, add suffix (P) to catalog number.

Example: ASTI-63-3P

Castings: 356-T6 Aluminum
Clamping Hardware: Aluminum Alloy
Mounting Hardware: Galvanized Steel

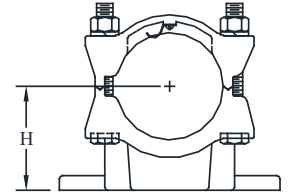
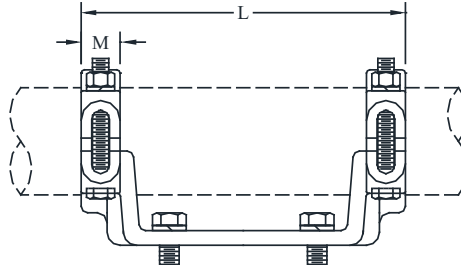
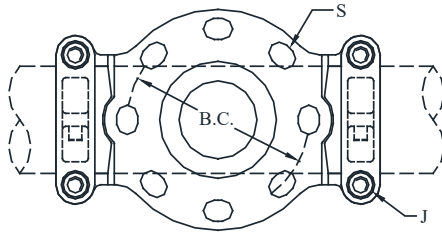

CATALOG NUMBER	PIPE SIZE (NPS)	BOLT CIRCLE	DIMENSIONS - INCHES					WEIGHT (POUNDS)
			H	L	M	S	J	
ASTI-30-3	3/4	3	2	8	1-1/2	9/16 x 13/16	1/2	2.25
ASTI-30-5		5	2	2-1/4	2-1/4	11/16 x 1	1/2	4.60
ASTI-39-3	1	3	2	7-1/2	1-1/8	9/16 x 13/16	1/2	2.25
ASTI-39-5		5	2-1/4	9-3/4	1-1/8	11/16 x 1-1/16	1/2	2.85
ASTI-49-3	1-1/4	3	2-1/4	7-1/8	1-3/8	9/16 x 13/16	1/2	3.05
ASTI-49-5		5	2-1/4	9-1/2	1-3/8	11/16 x 1-1/8	1/2	3.90
ASTI-53-3	1-1/2	3	2-1/2	7-1/8	1-3/8	9/16 x 13/16	1/2	2.60
ASTI-53-5		5	2-1/2	9-5/8	1-3/8	11/16 x 1-1/16	1/2	3.40
ASTI-58-3	2	3	2-3/4	7-3/8	1-1/2	9/16 x 13/16	1/2	3.05
ASTI-58-5		5	2-3/4	9-7/8	1-1/2	11/16 x 1-1/16	1/2	3.65
ASTI-60-3	2-1/2	3	3-1/8	7-1/2	1-1/2	9/16 x 13/16	1/2	3.90
ASTI-60-5		5	3-1/8	9-5/8	1-1/2	11/16 x 1-1/16	1/2	4.50
ASTI-60-7		7	3-1/8	12	1-1/2	13/16 x 1-3/16	1/2	5.80
ASTI-62-3	3	3	3-5/8	8-1/2	1-1/2	9/16 x 13/16	5/8	6.20
ASTI-62-5		5	3-5/8	9-3/4	1-1/2	11/16 x 15/16	5/8	7.00
ASTI-62-7		7	3-5/8	11-3/4	1-1/2	13/16 x 1-3/16	5/8	8.60
ASTI-63-3	3-1/2	3	4	8-1/4	1-1/2	9/16 x 1-3/16	5/8	6.20
ASTI-63-5		5	4	9-3/4	1-1/2	11/16 x 1-1/16	5/8	7.00
ASTI-63-7		7	4	12-1/2	1-1/2	13/16 x 1-1/8	5/8	8.50
ASTI-64-3	4	3	4-1/2	8-1/2	1-1/2	9/16 x 13/16	5/8	6.67
ASTI-64-5		5	4-1/2	10	1-1/2	11/16 x 1-1/16	5/8	7.80
ASTI-64-7		7	4-1/2	12	1-1/2	13/16 x 1-3/16	5/8	9.35
ASTI-67-3	5	3	5	8-3/4	1-1/2	9/16 x 1-1/16	5/8	8.55
ASTI-67-5		5	5	10	1-1/2	11/16 x 1-1/16	5/8	9.55
ASTI-67-7		7	5	12	1-1/2	13/16 x 1-3/16	5/8	12.10
ASTI-69-3	6	3	5-5/8	10-1/4	1-3/4	9/16 x 13/16	5/8	12.00
ASTI-69-5		5	5-5/8	10-1/4	1-3/4	11/16 x 1-1/16	5/8	12.60
ASTI-69-7		7	5-1/2	12-1/4	1-3/4	13/16 x 1-3/16	5/8	14.40

ALUMINUM BUS SUPPORTS

TYPE ASTI-R

Horizontal Bolted
Pipe to Insulator

Castings: 356-T6 Aluminum
Clamping Hardware: Aluminum Alloy
Mounting Hardware: Galvanized Steel

Type ASTI-R is an aluminum alloy bus support for aluminum pipe. The $\pm 15^\circ$ rotational feature greatly reduces torsional forces during fault conditions. Slip or rigid fit is provided by rotating the cap members. Each cap member is provided with a static spring.

Hardware supplied for CAP mounting.
For PIN mounting, add suffix (P) to catalog number.
Example: ASTI-63-3P
Other insulator mounting arrangements are available.
Consult manufacturer for further details or unlisted applications.

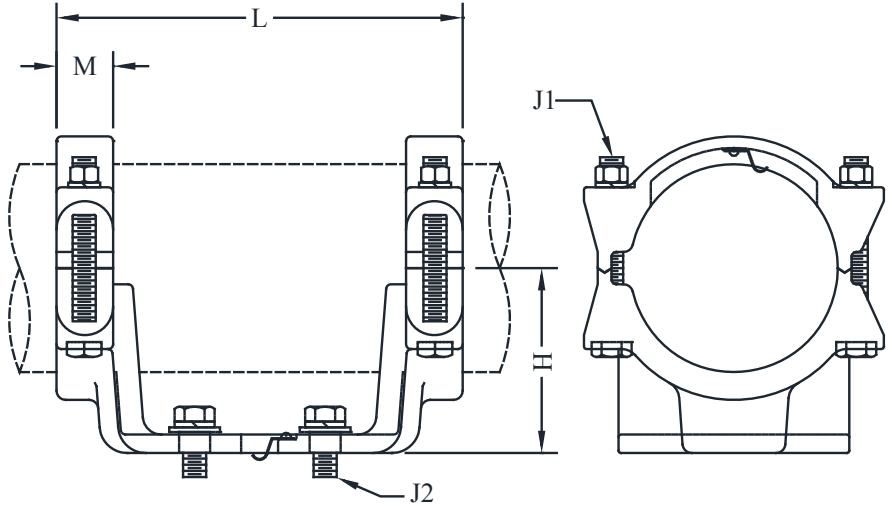
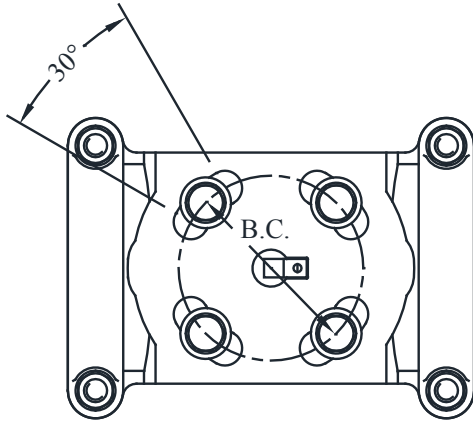

CATALOG NUMBER	PIPE SIZE (NPS)	BOLT CIRCLE	DIMENSIONS - INCHES					WEIGHT (POUNDS)
			H	L	M	J1	J2	
ASTI-R-62-3	3	3	3-5/8	8-1/2	1-1/2	5/8	1/2	6.60
ASTI-R-62-5		5	3-5/8	9-3/4	1-1/2	5/8	5/8	7.40
ASTI-R-63-3	3 1/2	3	4	8-1/4	1-1/2	5/8	1/2	6.40
ASTI-R-63-5		5	4	9-3/4	1-1/2	5/8	5/8	7.40
ASTI-R-63-7		7	4	12-1/2	1-1/2	5/8	3/4	11.75
ASTI-R-64-3	4	3	4-1/2	8-1/2	1-1/2	5/8	1/2	7.15
ASTI-R-64-5		5	4-1/2	10	1-1/2	5/8	5/8	8.15
ASTI-R-64-7		7	4-1/2	12	1-1/2	5/8	3/4	12.50
ASTI-R-67-5	5	5	5	10	1-1/2	5/8	5/8	9.90
ASTI-R-67-7		7	5	12	1-1/2	5/8	3/4	15.25
ASTI-R-69-5	6	5	5-1/2	10-1/4	1-3/4	5/8	5/8	14.65
ASTI-R-69-7		7	5-1/2	12-1/4	1-3/4	5/8	3/4	17.55
ASTI-R-71-7	8	7	7	14	2	3/4	3/4	28.55

ALUMINUM BUS SUPPORTS

TYPE ACTI

Horizontal Bolted
Pipe to Insulator
(Coupler)

Aluminum alloy rigid bus support for aluminum pipe.
Clamping bolts have hex stops for one wrench installation.

Hardware supplied for CAP mounting.
For PIN mounting, add suffix (P) to catalog number.

Example: ACTI-60-3P

Castings: 356-T6 Aluminum
Clamping Hardware: Aluminum Alloy
Mounting Hardware: Galvanized Steel

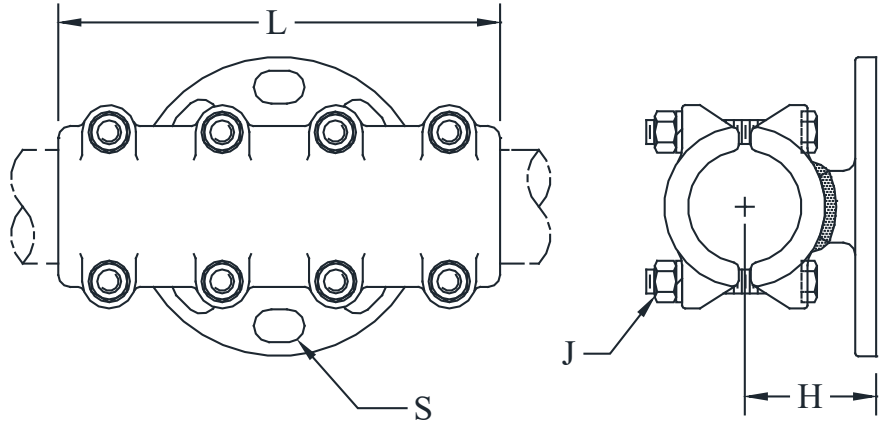

CATALOG NUMBER	PIPE SIZE (NPS)	BOLT CIRCLE	DIMENSIONS - INCHES				WEIGHT (POUNDS)
			H	L	J	S	
ACTI-30-3	3/4	3	2-1/16	6-1/4	1/2	9/16 x 13/16	3.50
ACTI-30-5		5	2-1/16	6-1/4	1/2	11/16 x 1	4.10
ACTI-39-3	1	3	2-1/4	6-1/4	1/2	9/16 x 13/16	3.75
ACTI-39-5		5	2-1/4	6-1/4	1/2	11/16 x 1	4.35
ACTI-49-3	1-1/4	3	2-1/4	5-3/4	1/2	9/16 x 13/16	2.60
ACTI-49-5		5	2-3/8	5-3/4	1/2	11/16 x 1-1/16	3.30
ACTI-53-3	1-1/2	3	2-1/2	6-1/4	1/2	9/16 x 13/16	4.80
ACTI-53-5		5	2-1/2	6-1/4	1/2	11/16 x 1-1/16	5.45
ACTI-58-3	2	3	2-3/4	9-1/4	1/2	9/16 x 7/8	5.10
ACTI-58-5		5	2-3/4	9-1/4	1/2	11/16 x 1	5.70
ACTI-60-3	2-1/2	3	3-1/8	8-1/4	1/2	9/16 x 13/16	5.90
ACTI-60-5		5	3-1/8	8-1/4	1/2	11/16 x 1	6.45
ACTI-62-3	3	3	3-5/8	10-1/8	1/2	9/16 x 13/16	11.35
ACTI-62-5		5	3-5/8	10-1/8	5/8	11/16 x 1-1/16	14.00
ACTI-62-7		7	3-5/8	11-3/4	5/8	13/16 x 1-3/16	15.30
ACTI-63-3	3-1/2	3	4	11	5/8	11/16 x 1	14.80
ACTI-63-5		5	4	11	5/8	11/16 x 1-1/16	14.05
ACTI-63-7		7	4	11	5/8	13/16 x 13/16	14.70
ACTI-64-3	4	3	4-1/2	12	5/8	9/16 x 1	22.50
ACTI-64-5		5	4-1/2	12	5/8	11/16 x 1-1/16	21.75
ACTI-67-5	5	5	5-1/16	13-1/2	5/8	11/16 x 1-1/16	20.00
ACTI-67-7		7	5-1/16	13-1/2	5/8	13/16 x 1-5/16	14.20
ACTI-69-5	6	5	5-1/2	12-13/16	5/8	11/16 x 1-1/16	29.00
ACTI-69-7		7	5-1/2	12-3/4	5/8	13/16 x 1-3/16	30.70

ALUMINUM BUS SUPPORTS

TYPE ACSTI

Horizontal Bolted
Pipe to Insulator
(Coupler)

Aluminum alloy bus support sliding coupler for aluminum pipe.
Clamping bolts have hex-stops for one-wrench installation.

Hardware supplied for CAP mounting.
For PIN mounting, add suffix (P) to catalog number.

Example: ACSTI-60-5P

Castings: 356-T6 Aluminum
Clamping Hardware: Aluminum Alloy
Mounting Hardware: Galvanized Steel

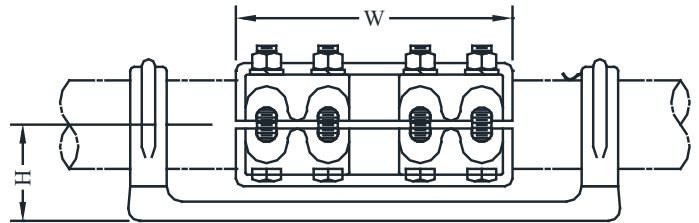
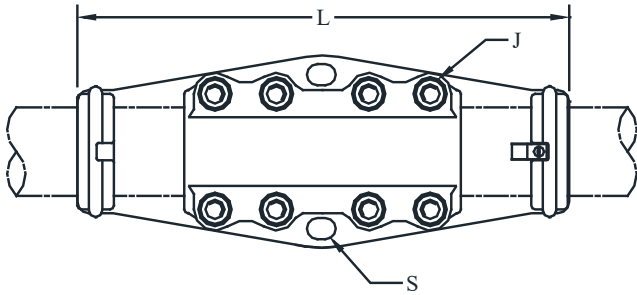

CATALOG NUMBER	PIPE SIZE (NPS)	BOLT CIRCLE	DIMENSIONS - INCHES					WEIGHT (POUNDS)
			H	L	W	S	J	
ACSTI-58-3	2	3	2-3/4	12-3/4	7-1/2	9/16 x 3/4	1/2	9.60
ACSTI-58-5		5	2-3/4	16	9-1/4	11/16 x 1	1/2	10.40
ACSTI-60-3	2-1/2	3	3-1/8	17-1/2	9	9/16 x 13/16	1/2	13.30
ACSTI-60-5		5	3-1/8	16	9	11/16 x 1-1/16	5/8	14.10
ACSTI-62-3	3	3	3-5/8	17-1/2	10-1/8	9/16 x 13/16	5/8	15.70
ACSTI-62-5		5	3-5/8	17-1/2	10-1/8	11/16 x 15/16	5/8	17.30
ACSTI-63-3	3-1/2	3	4	16	11	9/16 x 13/16	5/8	16.50
ACSTI-63-5		5	4	16	11	11/16 x 1-1/16	5/8	16.90
ACSTI-64-3	4	3	4-1/2	17-1/2	12	9/16 x 13/16	5/8	23.70
ACSTI-64-5		5	4-1/2	16	12	11/16 x 1-1/16	5/8	24.50
ACSTI-67-3	5	3	5	19-5/8	13-1/2	9/16 x 13/16	5/8	26.30
ACSTI-67-5		5	5	19-5/8	13-1/2	11/16 x 1-1/16	5/8	26.30
ACSTI-69-3	6	3	5-1/2	19-5/8	12-3/4	9/16 x 13/16	5/8	25.50
ACSTI-69-5		5	5-1/2	19-5/8	12-3/4	11/16 x 1-1/16	5/8	25.50

ALUMINUM BUS SUPPORTS

TYPE AVTI

Vertical Bolted
Pipe to Insulator

Aluminum alloy bus support for vertical dead ending aluminum pipe. Clamping bolts have hex-stops for one-wrench installation.

Hardware supplied for CAP mounting.
For PIN mounting, add suffix (P) to catalog number.

EXAMPLE: AVTI-58-5P

Castings: 356-T6 Aluminum
Clamping Hardware: Aluminum Alloy
Mounting Hardware: Galvanized Steel

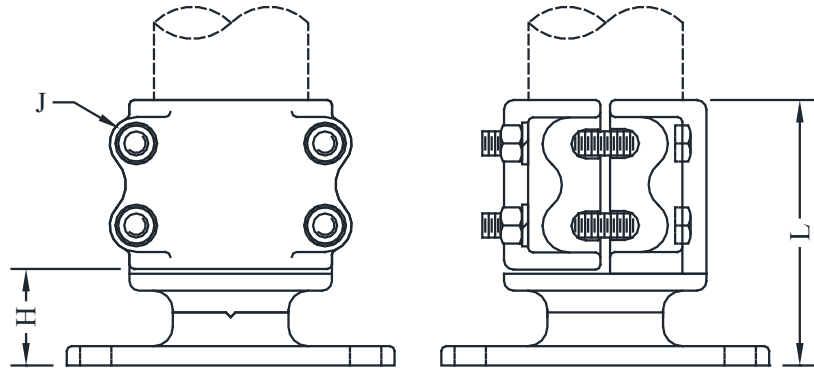
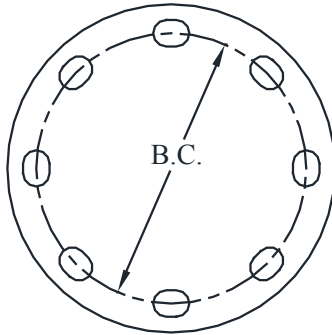

CATALOG NUMBER	PIPE SIZE (NPS)	BOLT CIRCLE	DIMENSIONS - INCHES			WEIGHT (POUNDS)
			H	L	J	
AVTI-30-3	3/4	3	1-9/16	3-15/16	1/2	2.20
AVTI-30-5		5	1-9/16	3-15/16	1/2	2.70
AVTI-39-3	1	3	2-3/16	6-5/16	1/2	2.70
AVTI-39-5		CONTACT FACTORY FOR DETAILS				
AVTI-49-3	1-1/4	3	1-3/4	4-3/4	1/2	2.90
AVTI-49-5		5	1-3/4	4-3/4	1/2	3.50
AVTI-53-3	1-1/2	3	2-3/8	5-5/8	1/2	3.30
AVTI-53-5		5	7/8	4	1/2	4.10
AVTI-58-3	2	3	2-3/8	5-7/8	1/2	3.80
AVTI-58-5		5	2	5-1/2	1/2	4.35
AVTI-60-3	2-1/2	3	2-1/2	6	1/2	4.30
AVTI-60-5		5	2-3/8	7	1/2	4.10
AVTI-62-3	3	3	2-5/8	6-5/8	1/2	5.40
AVTI-62-5		5	2-3/8	7-7/8	5/8	6.50
AVTI-62-7		7	2-3/8	6-1/2	5/8	9.00
AVTI-63-3	3-1/2	CONTACT FACTORY FOR DETAILS				
AVTI-63-5		5	2-3/8	6-7/8	5/8	9.05
AVTI-63-7		7	2-3/8	6-7/8	5/8	10.65
AVTI-64-3	4	CONTACT FACTORY FOR DETAILS				
AVTI-64-5		5	2-1/4	7-3/4	5/8	8.00
AVTI-64-7		CONTACT FACTORY FOR DETAILS				
AVTI-67-5	5	5	2-1/2	8-1/4	5/8	12.20
AVTI-67-7		7	2-1/2	8-1/4	5/8	13.95
AVTI-69-5	6	5	3-1/8	9-1/8	5/8	17.90
AVTI-69-7		7	3-1/8	9-1/8	5/8	19.65

ALUMINUM BUS SUPPORTS

TYPE AXCTO

Bolted Expansion
Pipe to Insulator

Aluminum alloy, horizontal bolted, expansion bus support for aluminum pipe.
Hardware supplied for CAP mounting.
For PIN mounting, add suffix (P) to catalog number.
Example AXCTO-63-5P.
For welded applications, see WXCTO Page 17.

Castings: 356-T6 Aluminum
Clamping Hardware: Aluminum
Mounting Hardware: Galvanized Steel
Laminated Straps: 1100-0 Aluminum

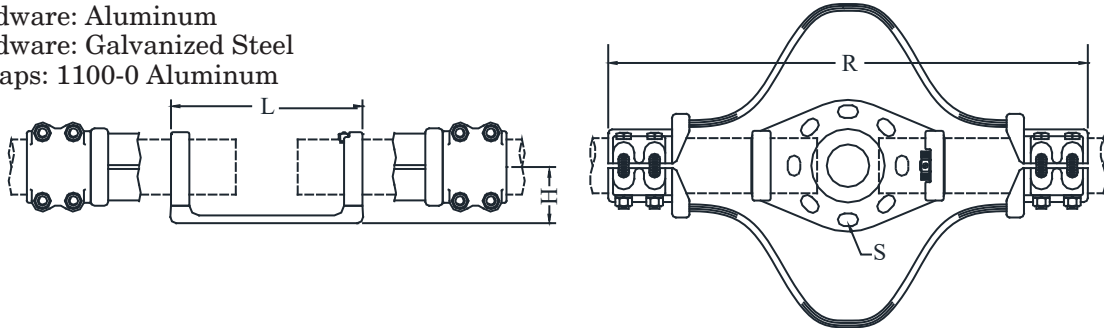

CATALOG NUMBER	PIPE SIZE (NPS)	BOLT CIRCLE	DIMENSIONS - INCHES				WEIGHT (POUNDS)
			H	L	R	S	
AXCTO-30-3	3/4	3	2	7-1/4	16-3/4	9/16 x 13/16	4.80
AXCTO-30-5		5	2-1/4	9-1/4	19	11/16 x 1-1/8	5.25
AXCTO-39-3	1	3	2	5-3/4	16-3/4	9/16 x 13/16	5.45
AXCTO-39-5		5	2	8	19	11/16 x 1-1/8	6.00
AXCTO-49-3	1-1/4	3	2-1/4	7-1/8	21-1/4	9/16 x 13/16	8.70
AXCTO-49-5		5	2-1/4	9-1/2	23-1/4	11/16 x 1-1/8	9.50
AXCTO-53-3	1-1/2	3	2-1/2	7-1/4	21-1/4	9/16 x 13/16	9.65
AXCTO-53-5		5	2-1/2	9-1/4	23	11/16 x 15/16	10.75
AXCTO-58-3	2	3	2-3/4	7-1/4	22-1/4	9/16 x 13/16	12.60
AXCTO-58-5		5	2-3/4	9-1/4	23-3/4	11/16 x 15/16	13.30
AXCTO-60-3	2-1/2	3	3-1/8	7-1/4	22-1/4	9/16 x 13/16	16.25
AXCTO-60-5		5	3-1/8	9-1/4	23-3/4	11/16 x 15/16	17.35
AXCTO-62-3	3	3	3-5/8	7-1/8	24	9/16 x 13/16	19.75
AXCTO-62-5		5	3-5/8	9-1/8	25-3/4	11/16 x 15/16	21.70
AXCTO-62-7		7	3-5/8	12-3/8	31	13/16 x 1-5/16	27.70
AXCTO-63-3	3-1/2	3	4	7-1/4	24-3/4	9/16 x 13/16	24.95
AXCTO-63-5		5	4	9-1/4	26-3/4	11/16 x 15/16	26.40
AXCTO-63-7		7	4	11	30	13/16 x 1-5/16	49.15
AXCTO-64-3	4	3	4-1/2	7-1/8	25-3/4	9/16 x 13/16	27.35
AXCTO-64-5		5	4-1/2	11-3/4	30-1/4	11/16 x 1	33.80
AXCTO-64-7		7	4-1/2	12-1/2	31	13/16 x 1-5/16	34.55
AXCTO-67-5	5	5	5	13-3/4	38	11/16 x 1-1/16	60.45
AXCTO-67-7		7	5	13-1/2	38-3/4	13/16 x 1-5/16	63.70
AXCTO-69-5	6	5	5-1/2	14	38-1/4	11/16 x 1-1/16	84.00
AXCTO-69-7		7	5-1/2	12-3/4	37-1/2	13/16 x 1-5/16	86.95

ALUMINUM BUS SUPPORTS

TYPE ASWH

Horizontal Weldment
Pipe to Insulator

Aluminum alloy weldment bus support for aluminum pipe.
Designed for slip or rigid fit applications.
When rigid fit is required, you must weld the hooks to the pipe.
Delete the -SE suffix to eliminate the static spring.
Hardware supplied for cap mounted.

For pin mounted, add suffix (P) to catalog number, Example: ASWH-58-5P

Castings: 356-T6 Aluminum

Mounting Hardware: Galvanized Steel

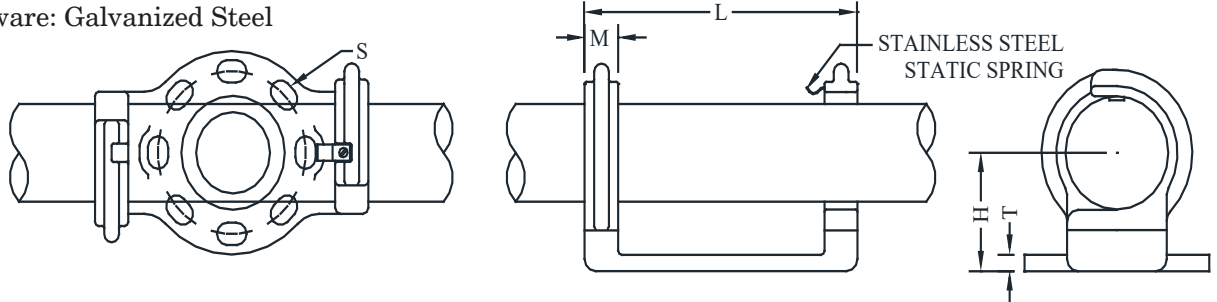

CATALOG NUMBER	PIPE SIZE (NPS)	B.C.	DIMENSIONS - INCHES					WEIGHT (POUNDS)
			H	L	T	M	S	
ASWH-30-3-SE	3/4	3	2	5-1/2	9/32	1/2	9/16 x 3/4	1.15
ASWH-30-5-SE		5	2-1/4	8	3/8	5/8	11/16 x 1	2.00
ASWH-39-3-SE	1	3	2	6	5/16	3/4	9/16 x 13/16	1.15
ASWH-39-5-SE		5	2-1/4	8-1/4	3/8	3/4	11/16 x 1	2.25
ASWH-49-3-SE	1-1/4	3	2-1/4	7-1/4	1/2	1-1/8	9/16 x 13/16	2.95
ASWH-49-5-SE		5	2-1/4	9-1/4	9/16	1-1/8	11/16 x 15/16	3.45
ASWH-53-3-SE	1-1/2	3	2-1/2	7-1/4	9/16	1-1/8	9/16 x 13/16	2.80
ASWH-53-5-SE		5	2-1/2	9-1/4	9/16	1-1/8	11/16 x 15/16	3.70
ASWH-58-3-SE	2	3	2-3/4	7-1/4	9/16	1-1/8	9/16 x 13/16	2.95
ASWH-58-5-SE		5	2-3/4	9-1/4	9/16	1-1/8	11/16 x 15/16	3.80
ASWH-60-3-SE	2-1/2	3	3-1/8	7-1/4	9/16	1-1/8	9/16 x 13/16	3.45
ASWH-60-5-SE		5	3-1/8	9-1/4	9/16	1-1/8	11/16 x 15/16	4.25
ASWH-60-7-SE		7	3-1/8	12-1/2	1/2	1-1/8	13/16 x 1-1/8	6.50
ASWH-62-3-SE	3	3	3-5/8	7-1/4	9/16	1-1/8	9/16 x 13/16	3.95
ASWH-62-5-SE		5	3-5/8	9-1/4	1/2	1-1/8	11/16 x 15/16	4.75
ASWH-62-7-SE		7	3-5/8	12-1/2	1/2	1-1/4	13/16 x 1-1/8	7.00
ASWH-63-3-SE	3-1/2	3	4	7-1/4	1/2	1-1/8	9/16 x 13/16	3.95
ASWH-63-5-SE		5	4	9-1/4	3/8	1-1/8	11/16 x 15/16	4.77
ASWH-63-7-SE		7	4	12-1/2	1/2	1-3/16	13/16 x 1-1/8	6.99
ASWH-64-3-SE	4	3	4-1/2	7-1/4	9/16	1-1/8	9/16 x 13/16	3.95
ASWH-64-5-SE		5	4-1/2	9-1/4	9/16	1-1/8	11/16 x 15/16	4.75
ASWH-64-7-SE		7	4-1/2	12-1/2	1/2	1-1/8	13/16 x 1-1/8	7.00
ASWH-67-3-SE	5	3	5	7-5/8	1/2	1-1/2	9/16 x 13/16	5.95
ASWH-67-5-SE		5	5	9-5/8	1/2	1-1/2	11/16 x 15/16	6.80
ASWH-67-7-SE		7	5	11-1/2	1/2	1-3/8	13/16 x 1-5/16	9.60
ASWH-69-3-SE	6	3	5-1/2	7-5/8	1/2	1-1/2	9/16 x 3/4	5.95
ASWH-69-5-SE		5	5-1/2	9-5/8	1/2	1-1/2	11/16 x 15/16	6.80
ASWH-69-7-SE		7	5-1/2	12-7/8	1/2	1-1/2	13/16 x 1-1/8	9.00

ALUMINUM BUS SUPPORTS

TYPE WCTI

Horizontal Weldment
Pipe to Insulator

Aluminum alloy, horizontal weldment, bus support for aluminum pipe.
Designed for slip or rigid fit applications.
When rigid fit is required you must weld the rings to the pipe.

Hardware supplied for CAP mounting.

For PIN mounting, add suffix (P) to catalog number. Example: WCTI-58-3P

Casting: 356-T6 Aluminum

Mounting Hardware: Galvanized Steel

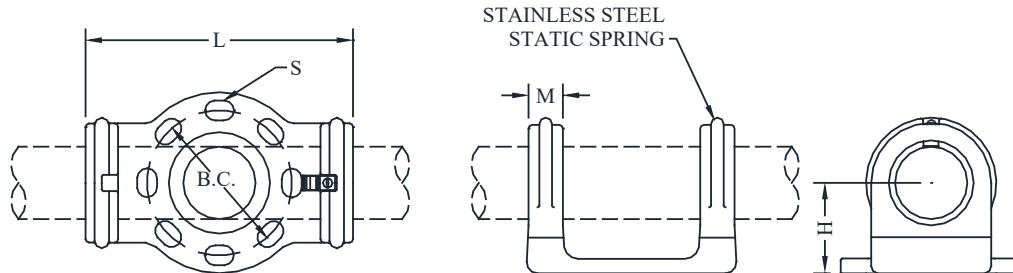

CATALOG NUMBER	PIPE SIZE (NPS)	BOLT CIRCLE	DIMENSIONS - INCHES				WEIGHT (POUNDS)
			H	L	M	S	
WCTI-30-3	3/4	3	2	7-1/4	1-1/8	9/16 x 13/16	2.95
WCTI-30-5		5	2-1/4	9-1/4	1-1/8	11/16 x 1	3.80
WCTI-39-3	1	3	2	5-3/4	5/8	9/16 x 13/16	1.40
WCTI-39-5		5	2-1/4	8	5/8	11/16 x 15/16	2.30
WCTI-49-3	1-1/4	3	2-1/4	7-1/4	1-1/8	9/16 x 13/16	2.95
WCTI-49-5		5	2-3/8	9-1/4	1-1/8	11/16 x 15/16	3.80
WCTI-53-3	1-1/2	3	2-1/2	7-1/4	1-1/8	9/16 x 13/16	3.45
WCTI-53-5		5	2-1/2	9-1/4	1-1/8	11/16 x 15/16	4.30
WCTI-58-3	2	3	2-3/4	7-1/4	1-3/16	9/16 x 13/16	3.95
WCTI-58-5		5	2-3/4	9-1/4	1-1/8	11/16 x 15/16	4.80
WCTI-60-3	2-1/2	3	3-1/8	7-1/4	1-1/8	9/16 x 13/16	3.95
WCTI-60-5		5	3-1/8	9-1/4	1-1/8	11/16 x 15/16	4.80
WCTI-62-3	3	3	3-5/8	7-1/4	1-3/16	9/16 x 13/16	3.95
WCTI-62-5		5	3-5/8	9-1/4	1-3/16	11/16 x 15/16	4.80
WCTI-62-7		7	3-5/8	12-1/2	1-3/16	13/16 x 1-1/8	7.00
WCTI-63-3	3-1/2	3	4	7-1/4	1-3/16	9/16 x 13/16	4.95
WCTI-63-5		5	4	9-1/4	1-3/16	11/16 x 15/16	5.80
WCTI-63-7		7	4	12-1/2	1-3/16	13/16 x 1-1/8	8.00
WCTI-64-3	4	3	4-1/2	7-1/4	1-3/16	9/16 x 13/16	5.45
WCTI-64-5		5	4-1/2	9-1/4	1-3/16	11/16 x 15/16	6.30
WCTI-64-7		7	4-1/2	12-1/2	1-1/4	13/16 x 1-1/8	8.50
WCTI-67-3	5	3	5	7-3/8	1-1/2	9/16 x 13/16	6.95
WCTI-67-5		5	5	9-1/2	1-1/2	11/16 x 15/16	7.80
WCTI-67-7		7	5	12-3/4	1-1/2	13/16 x 1-1/8	10.00
WCTI-69-3	6	3	5-1/2	8	2	9/16 x 13/16	8.45
WCTI-69-5		5	5-1/2	10	2	11/16 x 15/16	9.30
WCTI-69-7		7	5-1/2	13-1/4	2	13/16 x 1-1/8	11.50

SEFCOR

ALUMINUM BUS SUPPORTS

TYPE WRTI

Horizontal Weldment
Pipe to Insulator

Aluminum alloy, horizontal weldment, bus support for aluminum pipe.
Designed for rigid applications.

Hardware supplied for CAP mounting.
For PIN mounting, add suffix (P) to catalog number.
Example: WRTI-58-3P

Castings: 356-T6 Aluminum
Mounting Hardware: Galvanized Steel

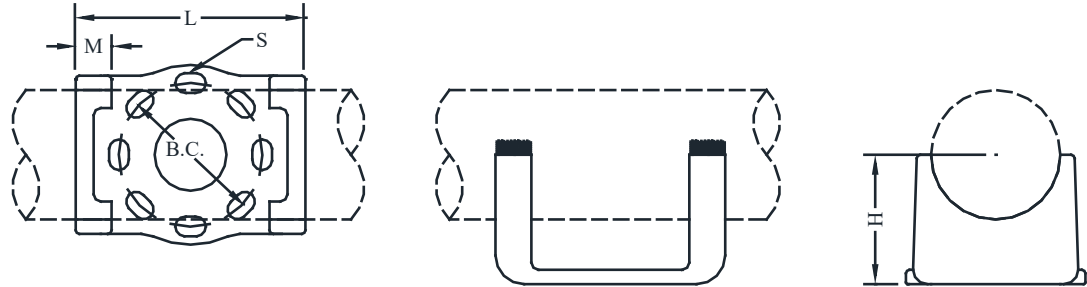

CATALOG NUMBER	PIPE SIZE (NPS)	BOLT CIRCLE	DIMENSIONS - INCHES				WEIGHT (POUNDS)
			H	L	M	S	
WRTI-30-3	3/4	3	2	5-1/2	1/2	9/16 x 13/16	0.80
WRTI-30-5		5	2-1/4	9-1/4	1/2	11/16 x 1	1.10
WRTI-39-3	1	3	2	5-1/2	5/8	9/16 x 13/16	0.90
WRTI-39-5		5	2	9-1/4	5/8	11/16 x 1	1.25
WRTI-49-3	1-1/4	3	2-1/4	5-1/2	5/8	9/16 x 13/16	1.15
WRTI-49-5		5	2-3/8	9-1/4	1-1/8	11/16 x 1	1.75
WRTI-53-3	1-1/2	3	2-1/2	5-1/2	5/8	9/16 x 13/16	1.45
WRTI-53-5		5	2-1/2	9-1/4	5/8	11/16 x 1	1.85
WRTI-58-3	2	3	2-3/4	5-3/4	3/4	9/16 x 13/16	1.65
WRTI-58-5		5	2-3/4	7-1/2	3/4	11/16 x 15/16	2.25
WRTI-60-3	2-1/2	3	3-1/8	6-1/4	1	9/16 x 13/16	1.90
WRTI-60-5		5	3-1/8	8	1	11/16 x 1-1/16	2.75
WRTI-62-3	3	3	3-5/8	5-3/4	5/8	9/16 x 13/16	2.40
WRTI-62-5		5	3-5/8	9	1-1/8	11/16 x 15/16	4.00
WRTI-62-7		7	3-5/8	11-1/4	1-1/8	13/16 x 1-3/16	7.00
WRTI-63-3	3-1/2	3	4	6	5/8	9/16 x 13/16	2.40
WRTI-63-5		5	4	7-1/2	1-1/8	11/16 x 15/16	2.75
WRTI-63-7		7	4	10-1/2	1-1/8	13/16 x 1-3/16	7.00
WRTI-64-3	4	3	4-1/2	6-3/4	1	9/16 x 13/16	2.65
WRTI-64-5		5	4-1/2	8	1-1/4	11/16 x 1-1/16	5.75
WRTI-64-7		7	4-1/2	11-1/8	3/4	13/16 x 1-3/16	6.50
WRTI-67-3	5	3	5	6-1/4	5/8	9/16 x 13/16	4.45
WRTI-67-5		5	5	8-1/4	1-1/4	11/16 x 1-1/16	6.75
WRTI-67-7		7	5	12	1-1/4	13/16 x 1-3/16	7.85
WRTI-69-3	6	3	5-1/2	8-3/4	1	9/16 x 13/16	3.45
WRTI-69-5		5	5-1/2	8-3/4	1	11/16 x 1-1/16	4.25
WRTI-69-7		7	5-1/2	13-1/4	2	13/16 x 1-1/8	11.50

ALUMINUM BUS SUPPORTS

TYPE WTSI

Horizontal Weldment
Pipe to Insulator

Aluminum alloy bus support for aluminum pipe.
Can be used as rigid fit, slip fit, or rigid coupler.

Hardware supplied for CAP mounting.
For PIN mounting, add suffix (P) to catalog number.

Example: WTSI-60-3P

Castings: 356-T6 Aluminum

Mounting Hardware: Galvanized Steel

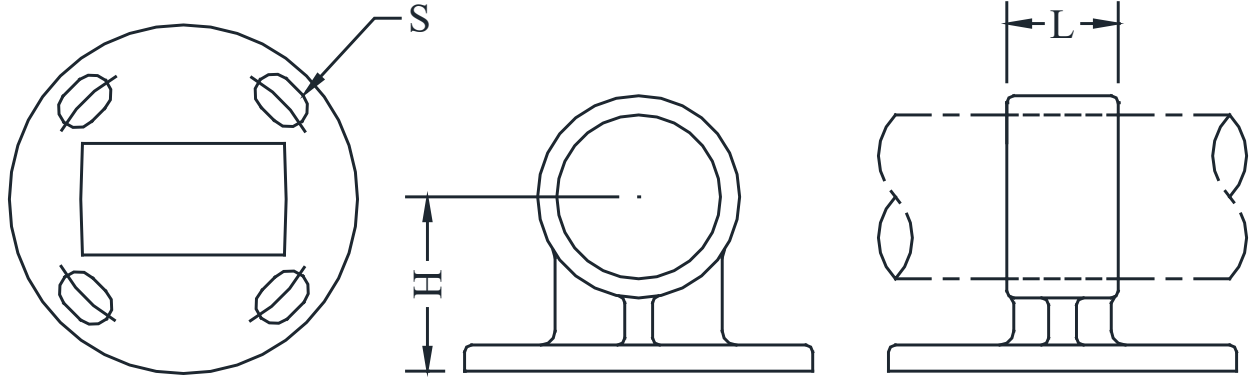

CATALOG NUMBER	PIPE SIZE (NPS)	BOLT CIRCLE	DIMENSIONS - INCHES			WEIGHT (POUNDS)
			H	L	S	
WTSI-30-3	3/4	3	2	1-1/2	9/16 x 13/16	0.50
WTSI-30-5		5	2-1/4	1-1/2	11/16 x 1	1.45
WTSI-39-3	1	3	2	1-1/2	9/16 x 13/16	0.65
WTSI-39-5		5	2-1/4	1-1/2	11/16 x 1	2.20
WTSI-49-3	1-1/4	3	2-1/4	1-3/4	9/16 x 13/16	1.95
WTSI-49-5		5	2-1/4	1-3/4	11/16 x 1	2.50
WTSI-53-3	1-1/2	3	2-1/2	1-3/4	9/16 x 13/16	1.70
WTSI-53-5		5	2-1/2	1-3/4	11/16 x 1	2.85
WTSI-58-3	2	3	2-3/4	2	9/16 x 13/16	2.40
WTSI-58-5		5	2-3/4	2	11/16 x 1	3.00
WTSI-60-3	2-1/2	3	3-1/8	2	9/16 x 13/16	2.40
WTSI-60-5		5	3-1/8	2	11/16 x 1-1/16	3.00
WTSI-62-3	3	3	3-5/8	2-1/2	9/16 x 13/16	3.65
WTSI-62-5		5	3-5/8	2-1/2	11/16 x 1-1/16	4.25
WTSI-62-7		7	3-5/8	2-1/2	13/16 x 1-5/16	6.25
WTSI-63-3	3-1/2	3	4	3	9/16 x 13/16	3.65
WTSI-63-5		5	4	3	11/16 x 1-3/8	4.25
WTSI-63-7		7	4	3	13/16 x 1-3/16	5.50
WTSI-64-3	4	3	4-1/2	3	9/16 x 13/16	3.40
WTSI-64-5		5	4-1/2	3-1/2	11/16 x 1-1/8	5.25
WTSI-64-7		7	4-1/2	3	13/16 x 1-1/4	6.85
WTSI-67-5	5	5	5	4	11/16 x 1-3/8	5.75
WTSI-67-7		7	5	4	13/16 x 1-3/16	6.35

ALUMINUM BUS SUPPORTS

TYPE WVTI

Vertical Weldment
Pipe to Insulator

Aluminum alloy vertical weldment bus support for pipe.

Hardware supplied for CAP mounting.
For PIN mounting, add suffix (P) to catalog number.

Example: WVTI-62-5P

Casting: 356-T6 Aluminum
Mounting Hardware: Galvanized Steel

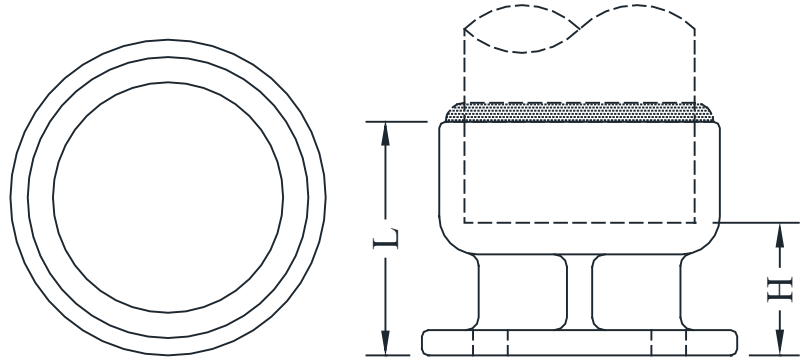

CATALOG NUMBER	PIPE SIZE (NPS)	BOLT CIRCLE	DIMENSIONS - INCHES			WEIGHT (POUNDS)
			H	L	J	
WVTI-30-3	3/4	3	5/16	1-5/16	1/2	1.10
WVTI-30-5		5	5/16	1-5/16	5/8	1.60
WVTI-39-3	1	3	1-1/4	2-3/16	1/2	1.40
WVTI-39-5		5	1-1/4	2-3/16	5/8	1.80
WVTI-49-3	1-1/4	3	1-9/16	2-9/16	1/2	1.40
WVTI-49-5		5	1-1/8	2	5/8	2.00
WVTI-53-3	1-1/2	3	1-3/4	3-1/8	1/2	1.65
WVTI-53-5		5	7/8	1-3/4	5/8	2.25
WVTI-58-3	2	3	2-1/16	3-13/16	1/2	2.40
WVTI-58-5		5	1-1/8	2	5/8	2.00
WVTI-60-3	2-1/2	3	2-3/8	4-3/8	1/2	2.70
WVTI-60-5		5	2-1/2	4-1/2	5/8	3.75
WVTI-62-3	3	3	2-5/8	5-1/8	1/2	4.20
WVTI-62-5		5	2-1/2	4-1/4	5/8	4.75
WVTI-62-7		7	2-1/2	5	3/4	4.90
WVTI-63-3	3-1/2	3	2-3/4	5-1/4	1/2	4.20
WVTI-63-5		5	2	4-1/2	5/8	4.25
WVTI-63-7		7	1/2	2-1/8	3/4	3.90
WVTI-64-3	4	3	2-3/8	4-3/8	1/2	4.20
WVTI-64-5		5	2-9/16	4-9/16	5/8	7.05
WVTI-64-7		7	2-1/2	4-1/2	3/4	7.85
WVTI-67-3	5	3	2-1/8	4-5/8	1/2	8.90
WVTI-67-5		5	3	5-1/2	5/8	10.25
WVTI-67-7		7	3	5-1/2	3/4	14.05
WVTI-69-5	6	5	3	6	5/8	9.80
WVTI-69-7		7	3	6	3/4	11.50

ALUMINUM BUS SUPPORTS

TYPE WXCTO

Weldment Expansion
Pipe to Insulator

Castings: 356-T6 Aluminum
Mounting Hardware: Galvanized Steel
Laminated Straps: 1100-0 Aluminum

Aluminum alloy, horizontal weldment, expansion bus support for aluminum pipe.

Hardware supplied for CAP mounting. For PIN mounting, add suffix (P) to catalog number. Example WXCTO-63-5P

Add suffix (H) & (-EP) to catalog number for SCH 80 pipe, when welded end plugs are desired. Example: WXCTO-58H-3-EP

Add suffix (-EP) for weldment end plugs, for NPS.

Example: WXCTO-58-3-EP

For bolted applications, see AXCTO Page 11.

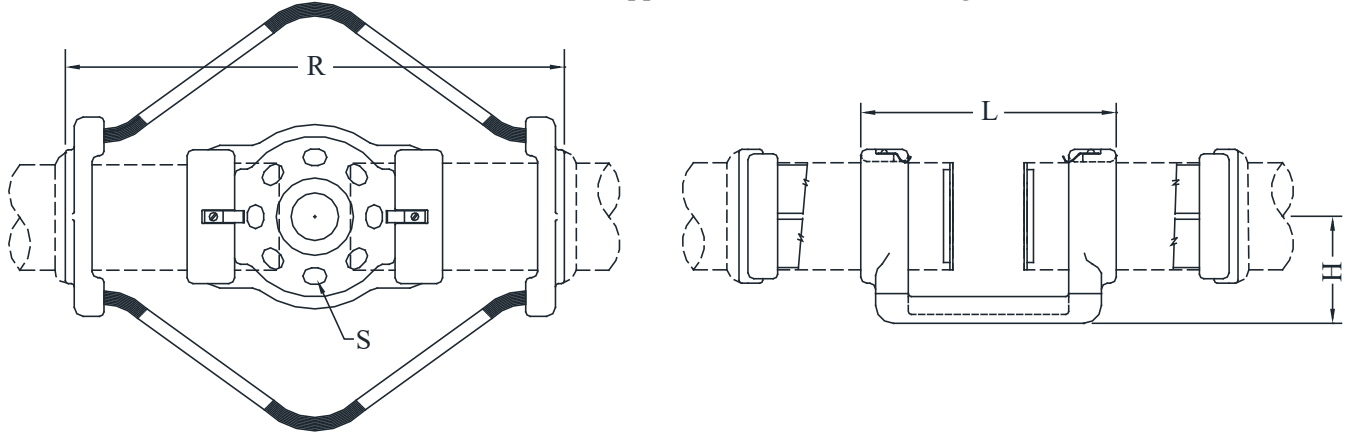

CATALOG NUMBER	PIPE SIZE (NPS)	BOLT CIRCLE	DIMENSIONS - INCHES				WEIGHT (POUNDS)
			H	L	R	S	
WXCTO-53-3	1-1/2	3	2-1/2	7-1/4	13-1/2	9/16 x 13/16	6.95
WXCTO-53-5		5	2-1/2	9-1/4	15-1/2	11/16 x 15/16	7.70
WXCTO-58-3	2	3	2-3/4	7-1/4	16-1/4	9/16 x 13/16	8.80
WXCTO-58-5		5	2-3/4	9-1/8	16-1/4	11/16 x 15/16	9.30
WXCTO-60-3	2-1/2	3	3-1/8	7-1/4	16-3/4	9/16 x 13/16	12.60
WXCTO-60-5		5	3-1/8	9-1/4	18-1/4	11/16 x 15/16	14.30
WXCTO-62-3	3	3	3-5/8	7-1/4	17	9/16 x 13/16	12.60
WXCTO-62-5		5	3-5/8	9-1/4	18-1/4	11/16 x 15/16	14.30
WXCTO-62-7		7	3-5/8	12-1/2	20-1/4	13/16 x 1-1/8	16.05
WXCTO-63-3	3-1/2	3	4	7-1/4	15-1/4	9/16 x 13/16	14.85
WXCTO-63-5		5	4	9-1/4	20-1/4	11/16 x 15/16	17.55
WXCTO-63-7		7	4	12-1/2	22-1/4	13/16 x 1-5/16	21.15
WXCTO-64-3	4	3	4-1/2	7-1/8	20	9/16 x 13/16	20.85
WXCTO-64-5		5	4-1/2	10-3/4	21	11/16 x 1	25.20
WXCTO-64-7		7	4-1/2	12-1/2	22-1/4	13/16 x 1-5/16	27.00
WXCTO-67-3	5	3	5	7-3/8	16	9/16 x 13/16	27.95
WXCTO-67-5		5	5	13-3/4	26-3/4	11/16 x 1-1/16	43.45
WXCTO-67-7		7	5	13-1/2	26-5/8	13/16 x 1-5/16	43.30
WXCTO-69-3	6	3	5-1/2	13	25-1/4	9/16 x 13/16	58.30
WXCTO-69-5		5	5-1/2	14	27	11/16 x 1-1/16	56.65
WXCTO-69-7		7	5-1/2	13-1/2	27	13/16 x 1-3/16	58.10

BRONZE BUS SUPPORTS

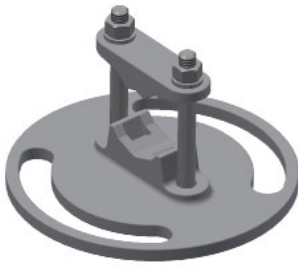

CJ

Cable to Insulator



SCRI

Cable to Insulator



SCRI 2

Two Cables to Insulator



CN

Pipe to Insulator



SCTI

Pipe to Insulator



ASTI-BR

Pipe to Insulator



CCTI

Pipe to Insulator (Coupler)



SVTI

Vertical Pipe to Insulator



CXTI

Expansion Pipe to Insulator

BRONZE BUS SUPPORTS

TYPE CJ

Horizontal Bolted
Cable to Insulator

Bronze alloy bus support for copper cable or pipe in rigid position.
Hardware supplied for CAP mounting.
For PIN mounting, add suffix (P) to catalog number.
Example: CJ-3P

Castings: Electrical Bronze

Clamping Hardware: Silicon Bronze

Mounting Hardware: Galvanized Steel

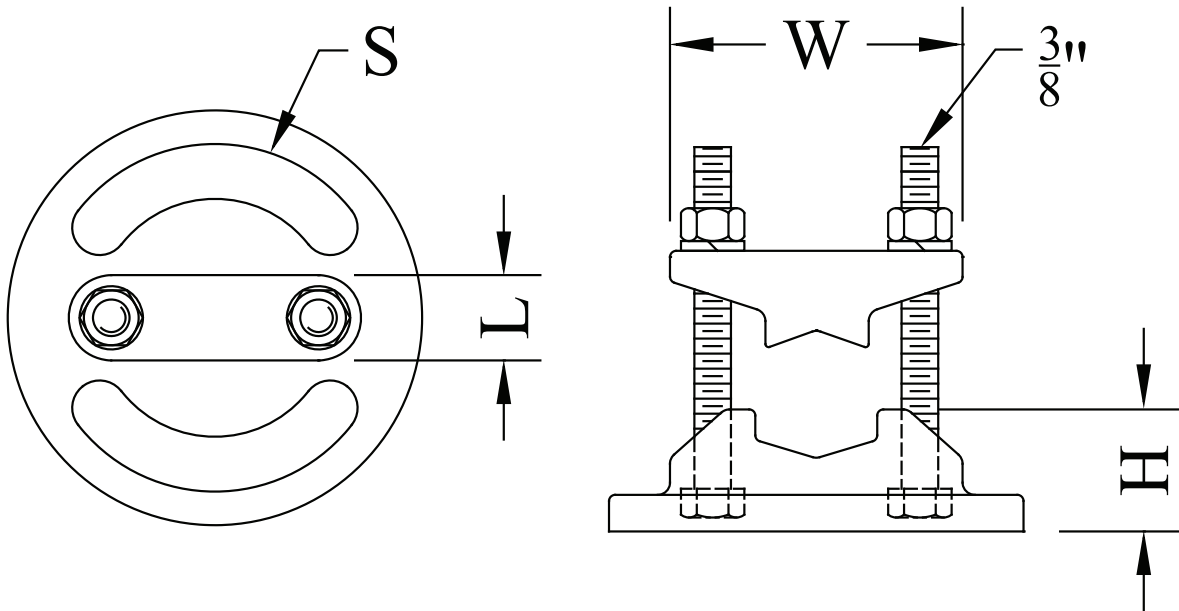

CATALOG NUMBER	CONDUCTOR RANGE	BOLT CIRCLE	DIMENSIONS - INCHES				WEIGHT (POUNDS)
			H	L	W	S	
*CJ-3	#2 - 2000 MCM	3	1-1/4	1	3-1/4	9/16 SLOTS	2.10
*CJ-5	#2 - 2000 MCM	5	1-1/4	1	3-1/4	11/16 SLOTS	2.80

*Either size will also accommodate a range of pipe from 1/2" O.D. - 1-3/4" O.D. or 1/4" NPS. - 1-1/4 NPS.
Also order Type CJP-3-12 or CJP-5-12 - Same basic design with 1/2" hardware for 1-1/2"-2" NPS.
Consult manufacturer for further details or unlisted applications.

BRONZE BUS SUPPORTS

TYPE SCRI

Horizontal Bolted
Cable to Insulator

Bronze alloy bus support for copper cable.
Hardware supplied for CAP mounting.
For PIN mounting, add suffix (P) to catalog number.
Example: SCRI-20-5P

Castings: Electrical Bronze
Clamping Hardware: Silicon Bronze
Mounting Hardware: Galvanized Steel

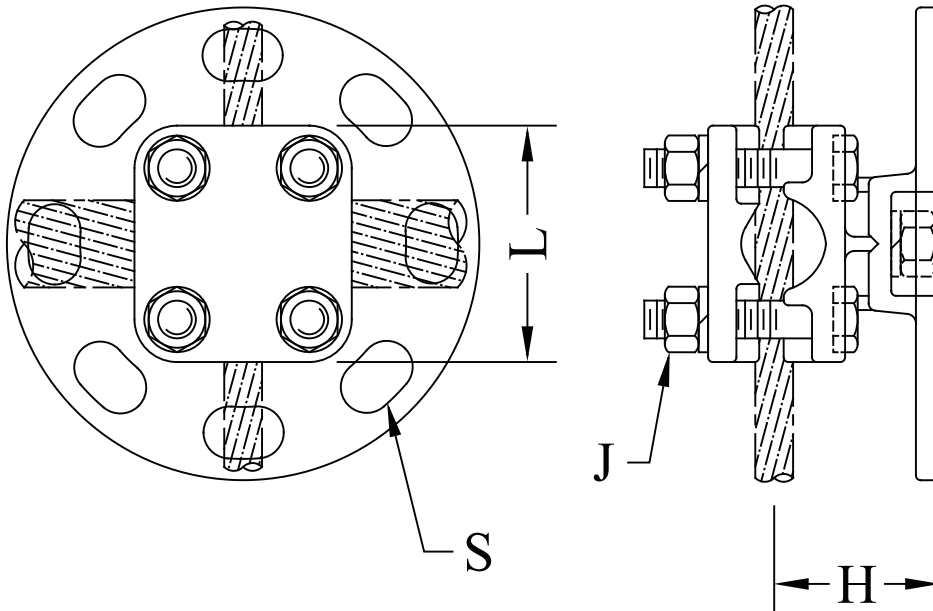

CATALOG NUMBER	CONDUCTOR RANGE	BOLT CIRCLE	DIMENSIONS - INCHES				WEIGHT (POUNDS)
			H	L	J	S	
SCRI-20-3	#6W - 750 MCM	3	2	2-1/2	3/8	9/16 x 13/16	4.00
SCRI-20-5		5	2	2-1/2	3/8	11/16 x 1-1/16	5.25
SCRI-34-3	4/0W - 1000 MCM	3	2-1/8	3-1/8	1/2	9/16 x 13/16	5.00
SCRI-34-5		5	2-1/8	3-1/8	1/2	11/16 x 1-1/16	6.25
SCRI-48-3	750 - 2000 MCM	3	2-1/2	3-1/2	1/2	9/16 x 13/16	5.50
SCRI-48-5		5	2-1/2	3-1/2	1/2	11/16 x 1-1/16	6.75

BRONZE BUS SUPPORTS

TYPE SCRI2

Horizontal Bolted
Two Cables to Insulator

Bronze alloy bus support for two copper cables.

Hardware supplied for CAP mounting.

For PIN mounting, add suffix (P) to catalog number

Example: SCRI2-34-3P

Castings: Electrical Bronze

Clamping Hardware: Silicon Bronze

Mounting Hardware: Galvanized Steel

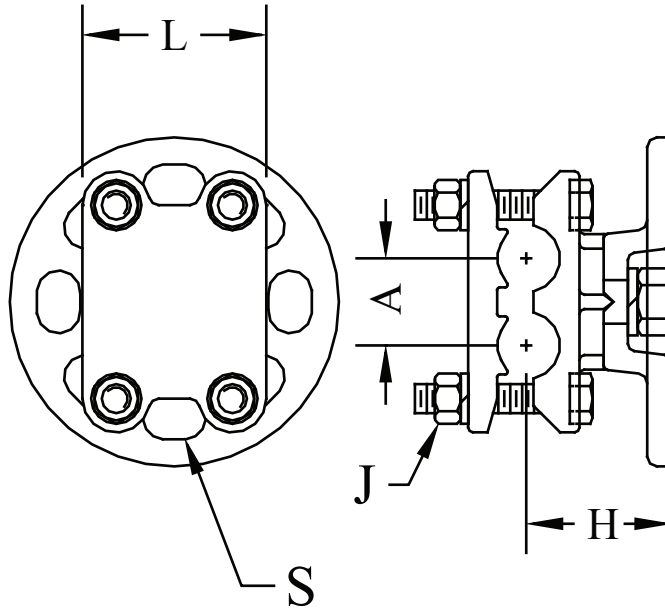

CATALOG NUMBER	CONDUCTOR RANGE	BOLT CIRCLE	DIMENSIONS - INCHES					WEIGHT (POUNDS)
			H	L	A	T	S	
SCRI2-20-3	4/0 - 500 MCM	3	2	2-3/8	1-1/8	3/8	9/16 x 13/16	6.00
SCRI2-20-5		5	2	2-3/8	1-1/8	3/8	11/16 x 1-1/16	7.25
SCRI2-34-3	4/0 - 1000 MCM	3	2-5/8	3-1/8	1-5/8	1/2	9/16 x 1-1/16	7.00
SCRI2-34-5		5	2-5/8	3-1/8	1-5/8	1/2	11/16 x 1-1/16	8.25
SCRI2-48-3	1500 - 2000 MCM	3	2-1/2	3-1/4	1-7/8	1/2	9/16 x 13/16	10.50
SCRI2-48-5		5	2-1/2	3-1/4	1-7/8	1/2	11/16 x 1-1/16	11.00

BRONZE BUS SUPPORTS

TYPE CN

Horizontal
Pipe to Insulator

Bronze alloy, slip-fit bus support for copper pipe.
Adjustable base slots allow rotation up to 90° for alignment.
Hardware supplied for CAP mounting.
For PIN mounting, add suffix (P) to catalog number.
Example: CN-26-3P

Castings: Electrical Bronze

Mounting Hardware: Galvanized Steel

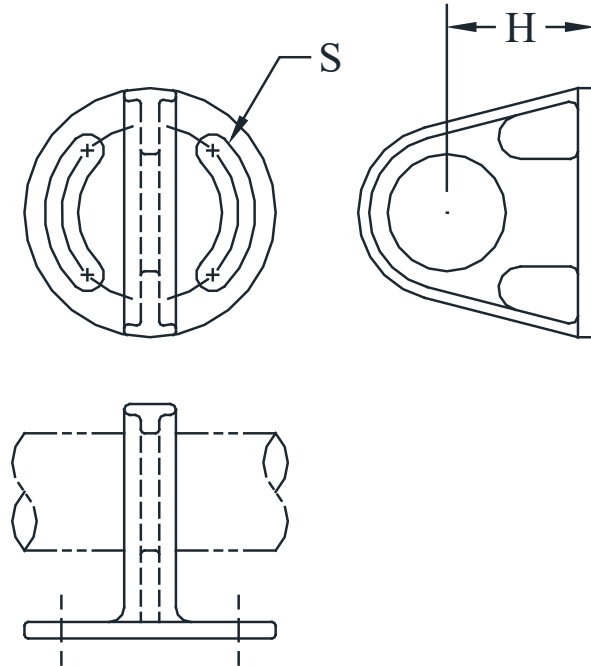

CATALOG NUMBER	PIPE SIZE (NPS)	BOLT CIRCLE	DIMENSIONS - INCHES		WEIGHT (POUNDS)
			H	S (SLOTS)	
CN-22-3	1/2	3	1-3/4	9/16	2.00
CN-23-3	3/4	3	2	9/16	2.25
CN-24-3	1	3	2	9/16	2.50
CN-25-3	1-1/4	3	2-1/4	9/16	2.75
CN-26-3	1-1/2	3	2-1/2	9/16	3.00
CN-26-5		5	2-1/2	11/16	4.00
CN-27-3	2	3	2-3/4	9/16	3.50
CN-27-5		5	2-3/4	11/16	4.50
CN-28-3	2-1/2	3	3-1/8	9/16	4.00
CN-28-5		5	3-1/8	11/16	5.00
CN-29-3	3	3	3-5/8	9/16	4.50
CN-29-5		5	3-5/8	11/16	5.50
CN-31-3	4	3	4-1/4	9/16	5.00
CN-31-5		5	4-1/2	11/16	6.00
CN-33-3	5	3	4-1/4	9/16	5.50
CN-33-5		5	5-1/4	11/16	6.50
CN-34-5	6	5	5	11/16	7.00

BRONZE BUS SUPPORTS

TYPE SCTI

Horizontal Bolted
Pipe to Insulator

Bronze alloy bus support for copper pipe.
Slip or rigid fit is provided by rotating cap.
Cap is provided with a static spring.

Hardware supplied for CAP mounting.

For PIN mounting, add suffix (P) to catalog number. Example: SCTI-58-3P

Castings: Electrical Bronze

Clamping Hardware: Silicon Bronze

Mounting Hardware: Galvanized Steel

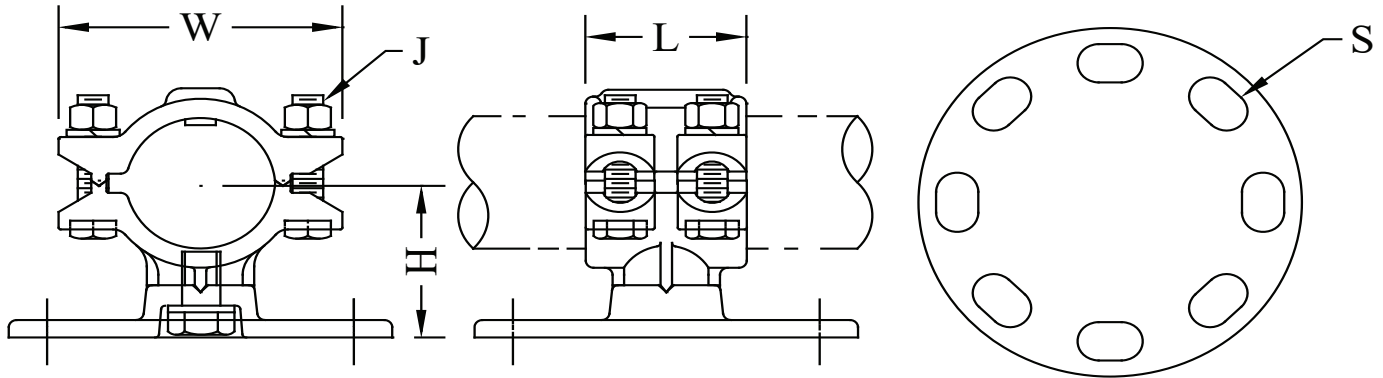

CATALOG NUMBER	PIPE SIZE (NPS)	BOLT CIRCLE	DIMENSIONS - INCHES					WEIGHT (POUNDS)
			H	L	W	J	S	
SCTI-21-3	1/2	3	1-3/4	2-1/4	2-3/4	3/8	9/16 x 13/16	4.05
SCTI-21-5		5	1-3/4	2-1/4	2-3/4	3/8	11/16 x 1	5.75
SCTI-30-3	3/4	3	2	2-1/4	2-3/4	3/8	9/16 x 13/16	4.15
SCTI-30-5		5	2	2-1/4	2-3/4	3/8	11/16 x 1	5.80
SCTI-39-3	1	3	2	2-1/4	2-3/4	3/8	9/16 x 13/16	4.15
SCTI-39-5		5	2-1/16	2-1/4	2-3/4	3/8	11/16 x 1-1/16	5.80
SCTI-49-3	1-1/4	3	2-1/4	2-5/8	3-9/16	1/2	9/16 x 13/16	4.85
SCTI-49-5		5	2-1/4	2-5/8	3-1/2	1/2	11/16 x 1-1/16	6.50
SCTI-53-3	1-1/2	3	2-1/2	2-5/8	3-3/4	1/2	9/16 x 13/16	6.75
SCTI-53-5		5	2-1/2	2-5/8	3-3/4	1/2	11/16 x 1	8.35
SCTI-58-3	2	3	2-3/4	2-5/8	4-5/8	1/2	9/16 x 13/16	5.90
SCTI-58-5		5	2-3/4	2-5/8	4-5/8	1/2	11/16 x 1-1/16	7.60
SCTI-60-3	2-1/2	3	3-1/8	2-5/8	4-5/8	1/2	9/16 x 13/16	6.35
SCTI-60-5		5	3-1/8	2-5/8	4-5/8	1/2	11/16 x 1-1/16	8.00
SCTI-62-3	3	3	3-5/8	2-7/8	5-3/4	5/8	9/16 x 13/16	10.15
SCTI-62-5		5	3-5/8	2-7/8	5-3/4	5/8	11/16 x 1-1/16	11.85
SCTI-63-3	3-1/2	3	4	3	6-1/4	5/8	9/16 x 13/16	11.35
SCTI-63-5		5	4	3	6-1/4	5/8	11/16 x 1-1/16	13.00
SCTI-64-3	4	3	4-1/2	8-1/2	6-7/8	5/8	9/16 x 13/16	20.80
SCTI-64-5		5	4-1/2	10	7	5/8	11/16 x 1-1/16	23.70

BRONZE BUS SUPPORTS

TYPE ASTI-BR

Horizontal Bolted
Pipe to Insulator

Bronze alloy support for copper pipe.
Slip or rigid fit is provided by rotating cap members.
Each cap member is provided with a static spring.

Hardware supplied for CAP mounting.
For PIN mounting, add suffix (P) to catalog number.

Example: ASTI-63-3P-BR

Castings: Electrical Bronze
Clamping Hardware: Silicon Bronze
Mounting Hardware: Galvanized Steel

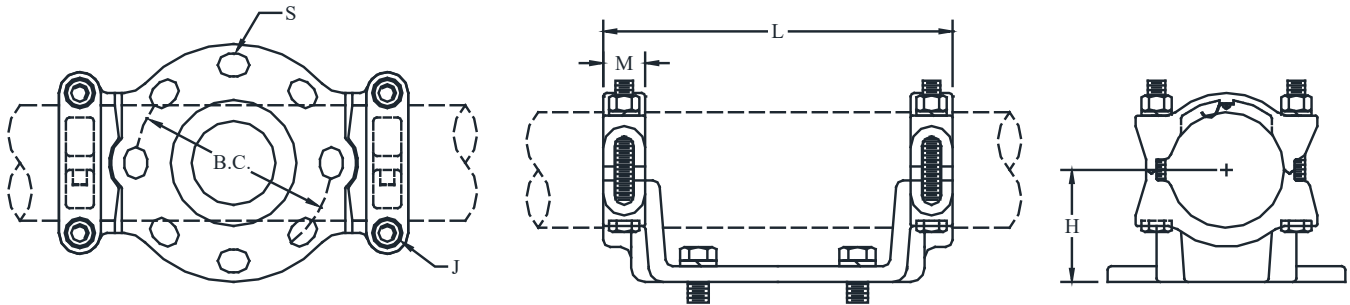

CATALOG NUMBER	PIPE SIZE (NPS)	BOLT CIRCLE	DIMENSIONS - INCHES					WEIGHT (POUNDS)
			H	L	M	S	J	
ASTI-30-3-BR	3/4	3	2	8	1-1/2	9/16 x 13/16	1/2	5.60
ASTI-30-5-BR		CONTACT FACTORY FOR DETAILS						
ASTI-39-3-BR	1	3	2	7-1/2	1-1/8	9/16 x 13/16	1/2	6.20
ASTI-39-5-BR		5	2-1/4	9-3/4	1-1/8	11/16 x 1-1/16	1/2	7.35
ASTI-49-3-BR	1-1/4	3	2-1/4	7-1/8	1-3/8	9/16 x 13/16	1/2	8.70
ASTI-49-5-BR		5	2-1/4	9-1/2	1-3/8	11/16 x 1-1/8	1/2	10.70
ASTI-53-3-BR	1-1/2	3	2-1/2	7-1/8	1-3/8	9/16 x 13/16	1/2	7.05
ASTI-53-5-BR		5	2-1/2	9-5/8	1-3/8	11/16 x 1-1/16	1/2	9.10
ASTI-58-3-BR	2	3	2-3/4	7-3/8	1-1/2	9/16 x 13/16	1/2	8.80
ASTI-58-5-BR		5	2-3/4	9-7/8	1-1/2	11/16 x 1-1/16	1/2	9.95
ASTI-60-3-BR	2-1/2	3	3-1/8	7-1/2	1-1/2	9/16 x 13/16	1/2	11.35
ASTI-60-5-BR		5	3-1/8	9-5/8	1-1/2	11/16 x 15/16	1/2	12.50
ASTI-62-3-BR	3	3	3-5/8	8-1/2	1-1/2	9/16 x 13/16	5/8	19.15
ASTI-62-5-BR		5	3-5/8	9-3/4	1-1/2	11/16 x 15/16	5/8	20.95
ASTI-63-3-BR	3-1/2	3	4	8-1/4	1-1/2	9/16 x 13/16	5/8	20.20
ASTI-63-5-BR		5	4	9-3/4	1-1/2	11/16 x 1-1/16	5/8	21.95
ASTI-64-3-BR	4	3	4-1/2	8-1/2	1-1/2	9/16 x 13/16	5/8	20.85
ASTI-64-5-BR		5	4-1/2	10	1-1/2	11/16 x 1-1/16	5/8	23.70

BRONZE BUS SUPPORTS

TYPE CCTI

Horizontal Bolted
Pipe to Insulator
(Coupler)

Bronze alloy rigid bus support coupler for copper pipe.

Hardware supplied for CAP mounting.

For PIN mounting, add suffix (P) to catalog number.

Example: CCTI-49-5P

Castings: Electrical Bronze

Clamping Hardware: Silicon Bronze

Mounting Hardware: Galvanized Steel

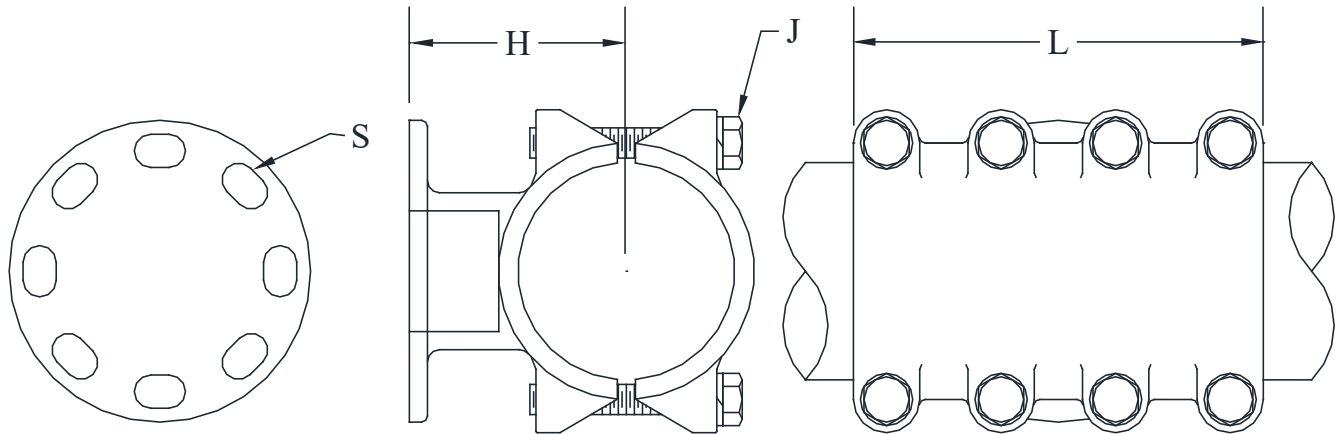

CATALOG NUMBER	PIPE SIZE (NPS)	BOLT CIRCLE	DIMENSIONS - INCHES				WEIGHT (POUNDS)
			H	L	J	S	
CCTI-21-3	1/2	3	1-3/4	4-1/4	3/8	9/16 x 13/16	2.75
CCTI-21-5		5	2-1/8	4-1/4	3/8	11/16 x 1-1/16	3.20
CCTI-30-3	3/4	3	2	4-1/4	3/8	9/16 x 13/16	3.70
CCTI-30-5		5	2-1/4	4-1/4	3/8	11/16 x 1-1/16	4.35
CCTI-39-3	1	3	2	5	3/8	9/16 x 13/16	6.55
CCTI-39-5		5	2	5	3/8	11/16 x 1-1/16	8.20
CCTI-49-3	1-1/4	3	2-1/4	5-3/4	1/2	9/16 x 13/16	7.00
CCTI-49-5		5	2-1/4	5-3/4	1/2	11/16 x 1-1/16	7.75
CCTI-53-3	1-1/2	3	2-1/2	5-3/4	1/2	9/16 x 13/16	8.75
CCTI-53-5		5	2-1/2	5-3/4	1/2	11/16 x 1-1/16	13.55
CCTI-58-3	2	3	2-3/4	5-5/8	1/2	9/16 x 13/16	10.55
CCTI-58-5		5	2-3/4	5-5/8	1/2	11/16 x 1-1/16	12.45
CCTI-60-3	2-1/2	3	3-1/8	6	1/2	9/16 x 13/16	14.25
CCTI-60-5		5	3-1/8	6	1/2	11/16 x 1-1/16	15.95
CCTI-62-3	3	3	3-5/8	7-3/8	5/8	9/16 x 13/16	20.35
CCTI-62-5		5	3-5/8	7-3/8	5/8	11/16 x 1-1/16	22.25
CCTI-63-3	3-1/2	3	4	7-3/4	5/8	9/16 x 13/16	22.95
CCTI-63-5		5	4	7-3/4	5/8	11/16 x 1-1/16	24.20
CCTI-64-3	4	3	4-1/2	8	5/8	9/16 x 13/16	25.85
CCTI-64-5		5	4-1/2	8-1/2	5/8	11/16 x 1-1/16	31.65

BRONZE BUS SUPPORTS

TYPE SVTI

Vertical Bolted
Pipe to Insulator

Bronze alloy bus support for vertical dead-ending copper pipe.
Clamping bolts have hex-stops for one-wrench installation.
Hardware supplied for CAP mounting.

For PIN mounting, add suffix (P) to catalog number.
Example: SVTI-63-3P

Castings: Electrical Bronze

Clamping Hardware: Silicon Bronze

Mounting Hardware: Galvanized Steel

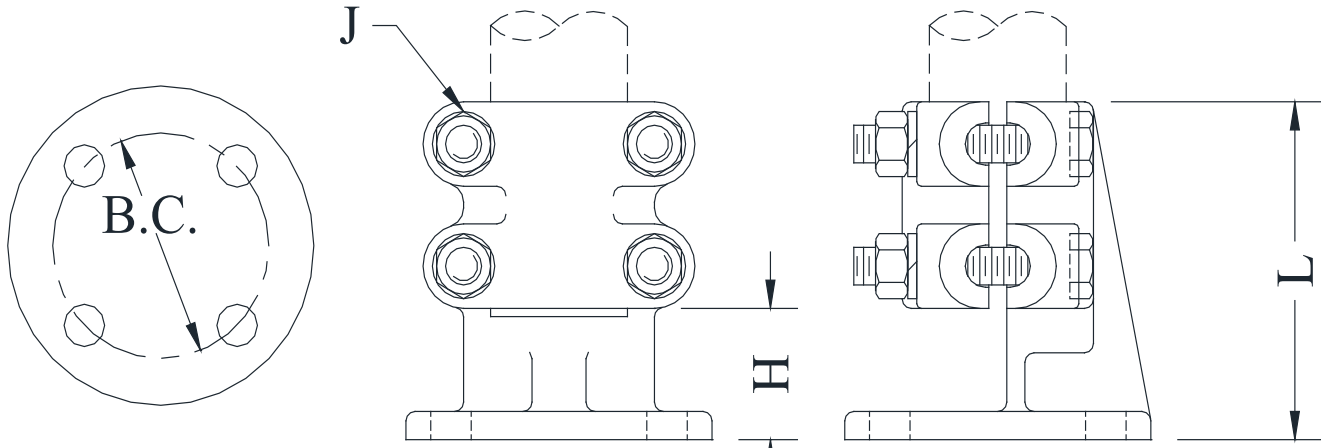

CATALOG NUMBER	PIPE SIZE (NPS)	BOLT CIRCLE	DIMENSIONS - INCHES			WEIGHT (POUNDS)
			H	L	J	
SVTI-21-3	1/2	3	1-1/8	2-1/4	3/8	3.25
SVTI-21-5		5	1-3/4	2-1/4	3/8	3.75
SVTI-30-3	3/4	3	1-1/8	3-1/8	3/8	4.00
SVTI-30-5		CONTACT FACTORY FOR DETAILS				
SVTI-39-3	1	3	1	3-1/2	3/8	5.50
SVTI-39-5		CONTACT FACTORY FOR DETAILS				
SVTI-49-3	1-1/4	3	1-1/4	4	1/2	6.45
SVTI-49-5		CONTACT FACTORY FOR DETAILS				
SVTI-53-3	1-1/2	3	1-3/4	4-1/2	1/2	6.55
SVTI-53-5		5	1-3/4	4-1/2	1/2	8.30
SVTI-58-3	2	3	1-11/16	4-11/16	1/2	7.90
SVTI-58-5		5	1-1/2	4-1/2	1/2	9.65
SVTI-60-3	2-1/2	3	1-7/8	4-7/8	1/2	10.45
SVTI-60-5		5	2-3/8	7	1/2	14.00
SVTI-62-3	3	3	2	5-1/4	5/8	13.40
SVTI-62-5		CONTACT FACTORY FOR DETAILS				
SVTI-63-3	3-1/2	3	2	5-1/4	5/8	12.25
SVTI-63-5		5	2	5-1/4	5/8	15.95
SVTI-64-3	4	3	2	5-1/4	5/8	17.55
SVTI-64-5		5	2	5-1/4	5/8	20.20

BRONZE BUS SUPPORTS

TYPE CXTI

Expansion
Pipe to Insulator

Bronze alloy expansion bus support for copper pipe.
Hardware supplied for CAP mounting.

For PIN mounting add suffix (P) to catalog number.

Example: CXTI-53-5P

Castings: Electrical Bronze
Flexible Straps: Laminated Copper
Clamping Hardware: Silicon Bronze
Mounting Hardware: Galvanized Steel

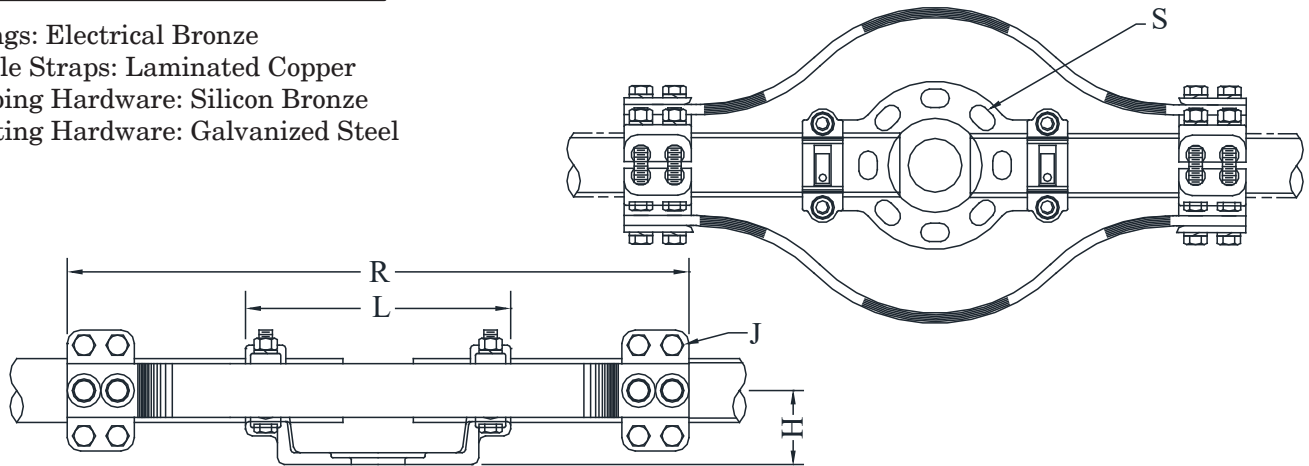

CATALOG NUMBER	PIPE SIZE (NPS)	BOLT CIRCLE	DIMENSIONS - INCHES					WEIGHT (POUNDS)
			H	L	R	J	S	
CXTI-21-3	1/2	3	1-11/16	2-1/4	15	3/8	9/16 x 13/16	12.70
CXTI-21-5		5	1-3/4	2-1/4	15-1/2	3/8	11/16 x 1-1/16	13.75
CXTI-30-3	3/4	3	2	4-1/4	13-1/2	3/8	9/16 x 13/16	13.45
CXTI-30-5		5	2	4-1/2	15-1/2	3/8	11/16 x 1-1/16	14.90
CXTI-39-3	1	3	2	5-3/4	13-3/4	3/8	9/16 x 13/16	14.75
CXTI-39-5		5	2	5-3/4	15-5/8	1/2	11/16 x 1-1/16	17.15
CXTI-49-3	1-1/4	3	2-1/4	4-3/4	14	1/2	9/16 x 13/16	27.35
CXTI-49-5		5	2-1/4	4-3/4	14-5/8	1/2	11/16 x 1-1/16	30.20
CXTI-53-3	1-1/2	3	2-1/2	4-3/4	15	1/2	9/16 x 13/16	24.30
CXTI-53-5		5	2-1/2	5-3/4	15-5/8	1/2	11/16 x 1-1/16	29.65
CXTI-58-3	2	3	2-3/4	7-5/8	18-1/8	1/2	9/16 x 13/16	36.75
CXTI-58-5		5	2-3/4	9-7/8	23	1/2	11/16 x 1-1/16	38.90
CXTI-60-3	2-1/2	3	3-1/8	7-1/2	20-1/2	1/2	9/16 x 13/16	47.85
CXTI-60-5		5	3-1/8	9-5/8	22-5/8	1/2	11/16 x 15/16	49.75
CXTI-62-3	3	3	3-5/8	8-1/2	21-3/4	5/8	9/16 x 13/16	63.80
CXTI-62-5		5	3-5/8	9-3/4	21-3/4	5/8	11/16 x 15/16	65.60
CXTI-63-3	3-1/2	3	4	7-3/4	19-1/2	5/8	9/16 x 1-3/16	74.65
CXTI-63-5		5	4	9-1/4	19-1/2	5/8	11/16 x 1	78.40
CXTI-64-3	4	3	4-1/2	7-1/4	25-1/4	5/8	9/16 x 13/16	82.60
CXTI-64-5		5	4-1/2	9-1/4	25-1/4	5/8	11/16 x 1	84.10

SEFCOR

EHV BUS SUPPORTS

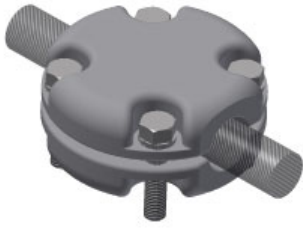

AVCA-HV
Single Cable



AVCHV
Single Cable



AVCAD
Cable - 2 Conductor



ASCAHV
Cable - 2 Conductor



ASCA3
Cable - 3 Conductor



ASTIHV
Slip or Rigid



ARTIHV
Roller Support



WSTIHV
Weld - Slide or Rigid



WCTI-EHV
Weld or Slip



ASWH-EHV
Hook-on - Weld or Slip



WRTIHV
Weld Rigid Support



WVTI-CS
Weld Vertical Support



WVTSI-CS
Vertical Slide Support



WXCCI
Weld Expansion



WXCTO-CS
Weld Expansion

EHV BUS SUPPORTS

ALUMINUM • 345kV

Type AVCA-HV is designed for corona-free service at 345kV.

TYPE AVCA-HV

Bolted - Single Cable
To Insulator

Castings: 356-T6 Aluminum

Mounting Hardware: Galvanized Steel

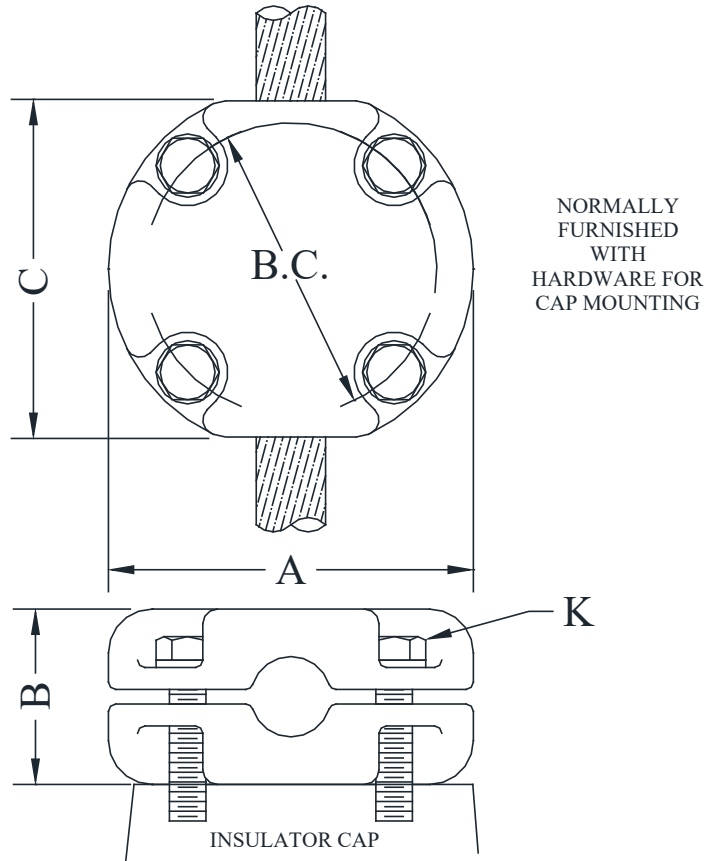

CATALOG NUMBER	CONDUCTOR DIAMETER	BOLT CIRCLE	DIMENSIONS - INCHES				WEIGHT (POUNDS)
			A	B	C	K	
AVCA-HV-29-5	.930 - 1.031	5	6-1/4	3	5-3/4	5/8	6.10
AVCA-HV-33-5	1.040 - 1.126	5	6-1/4	3	5-3/4	5/8	6.10
AVCA-HV-34-5	1.040 - 1.185	5	6-1/4	3	5-3/4	5/8	6.10
AVCA-HV-36-5	1.141 - 1.250	5	6-1/4	3	5-3/4	5/8	6.10
AVCA-HV-39-5	1.259 - 1.375	5	6-1/4	3	5-3/4	5/8	6.10
AVCA-HV-43-5	1.376 - 1.500	5	6-1/4	3	5-3/4	5/8	6.10
AVCA-HV-46-5	1.504 - 1.625	5	6-1/4	3	5-3/4	5/8	6.10

EHV BUS SUPPORTS

ALUMINUM • 345kV

TYPE AVCHV

Bolted - Single Cable
To Insulator

Type AVCHV is designed for corona-free service at 345kV.
Eight-slot base allows in-line or 45° orientation to insulator mounting.

Castings: 356-T6 Aluminum

Clamping Hardware: Aluminum Alloy

Mounting Hardware: Galvanized Steel

NORMALLY FURNISHED WITH
HARDWARE FOR CAP MOUNTING

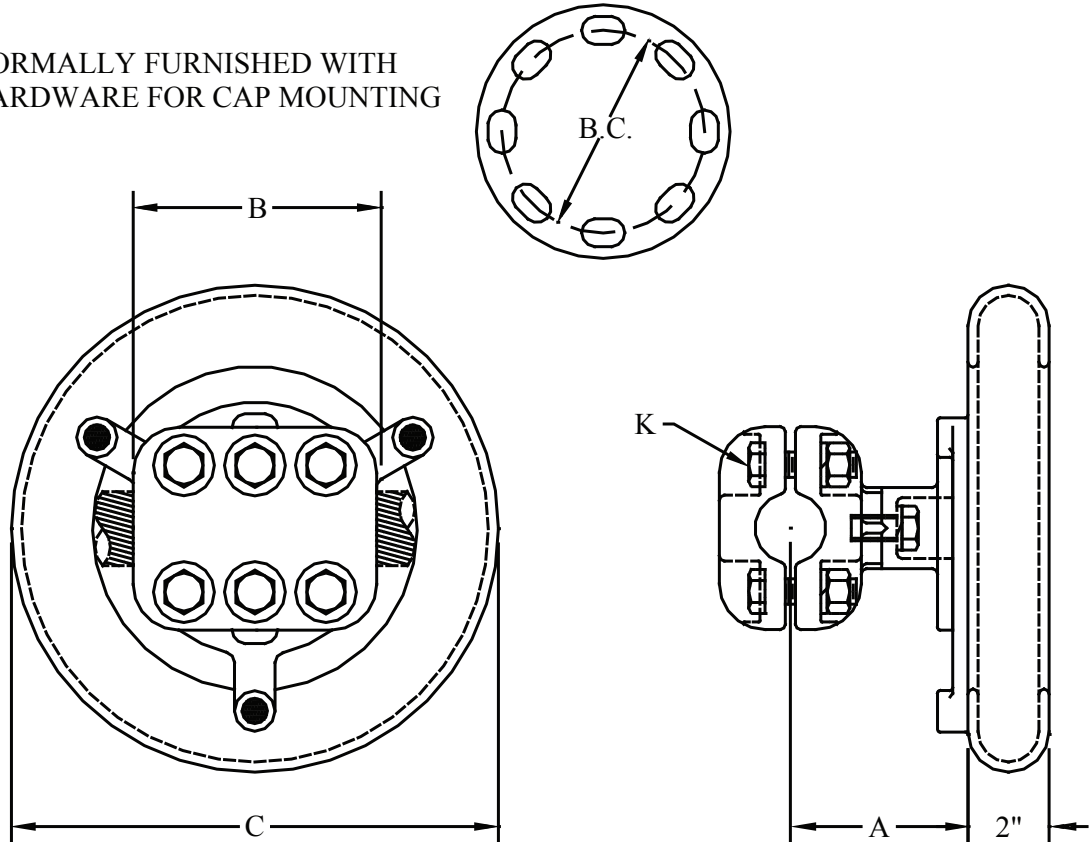

CATALOG NUMBER	CONDUCTOR DIAMETER	BOLT CIRCLE	DIMENSIONS - INCHES				WEIGHT (POUNDS)
			A	B	C	K	
AVCHV-51-5	1.729 - 1.823	5	4	6	12	5/8	12.25
AVCHV-51-7		7	4	6	14	5/8	13.00
AVCHV-54-5	1.912 - 1.996	5	4	6-1/2	12	5/8	14.00
AVCHV-54-7		7	4	6-1/2	14	5/8	14.75
AVCHV-56-5	2.158	5	4-1/2	6-1/2	12	5/8	14.50
AVCHV-56-7		7	4-1/2	6-1/2	14	5/8	15.25

EHV BUS SUPPORTS

ALUMINUM • 345kV

TYPE AVCAD

Bolted - Two Cables To Insulator

Castings: 356-T6 Aluminum

Clamping Hardware: Aluminum Alloy

Mounting Hardware: Galvanized Steel

Type AVCAD is designed for corona-free service through 345kV. High-strength design with four clamping bolts per cable resists a differential sag and movement between the sub-conductors.

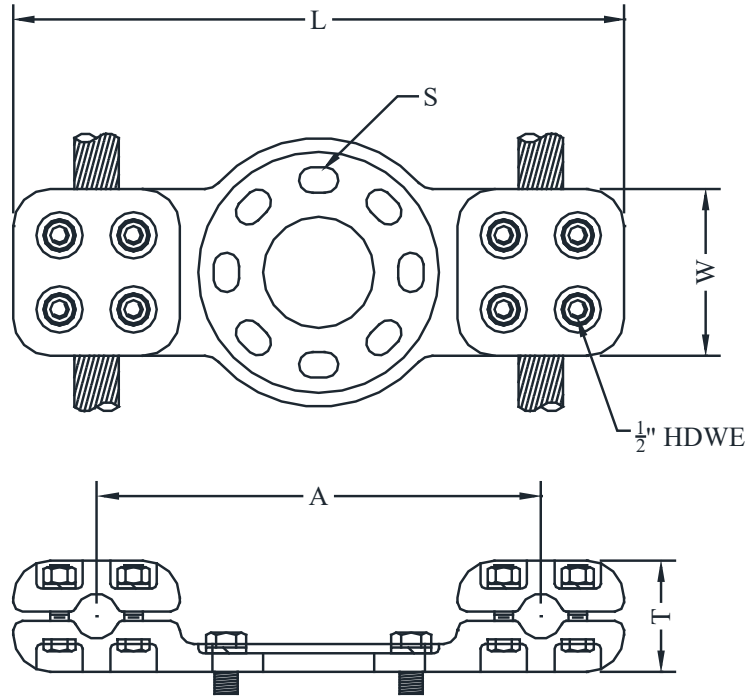

NORMALLY FURNISHED WITH HARDWARE
FOR CAP MOUNTING

CATALOG NUMBER	CONDUCTOR DIAMETER	BOLT CIRCLE	DIMENSIONS - INCHES					WEIGHT (POUNDS)
			A	L	S	T	W	
AVCAD-32-5	1.026 - 1.094	5	12	16-1/4	11/16 x 1	2-3/4	4-1/4	9.75
AVCAD-32-7		7	15	19-1/4	13/16 x 1-1/4	2-3/4	4-1/4	11.25
AVCAD-35-5	1.108 - 1.196	5	12	16-3/8	11/16 x 1	2-7/8	4-1/4	10.00
AVCAD-35-7		7	15	19-3/8	13/16 x 1-1/4	2-7/8	4-1/4	11.50
AVCAD-38-5	1.212 - 1.293	5	12	16-1/2	11/16 x 1	3	4-1/2	10.25
AVCAD-38-7		7	15	19-1/2	13/16 x 1-1/4	3	4-1/2	11.75
AVCAD-41-5	1.300 - 1.382	5	12	16-5/8	11/16 x 1	3-1/8	4-1/2	10.50
AVCAD-41-7		7	15	19-5/8	13/16 x 1-1/4	3-1/8	4-1/2	12.00
AVCAD-43-5	1.385 - 1.465	5	12	16-3/4	11/16 x 1	3-1/4	4-1/2	10.75
AVCAD-43-7		7	15	19-3/4	13/16 x 1-1/4	3-1/4	4-1/2	12.25
AVCAD-46-5	1.466 - 1.545	5	12	17	11/16 x 1	3-3/8	4-1/2	11.00
AVCAD-46-7		7	15	20	13/16 x 1-1/4	3-3/8	4-1/2	12.50

EHV BUS SUPPORTS

ALUMINUM • 345 - 500kV

TYPE ASCAHV

Bolted - Two Cable
To Insulator

Castings: 356-T6 Aluminum
Support Arm: 6061-T6 Aluminum
Clamping Hardware: Aluminum Alloy
Mounting Hardware: Galvanized Steel

Type ASCAHV is designed for corona-free service at 345kV or 500kV within the limits of the bundled conductor.
Cable spacing other than the 18-inch shown is available when specified.

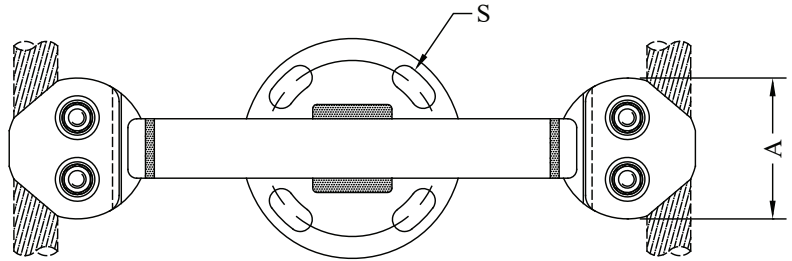

NORMALLY SUPPLIED WITH
HARDWARE
FOR CAP MOUNTING

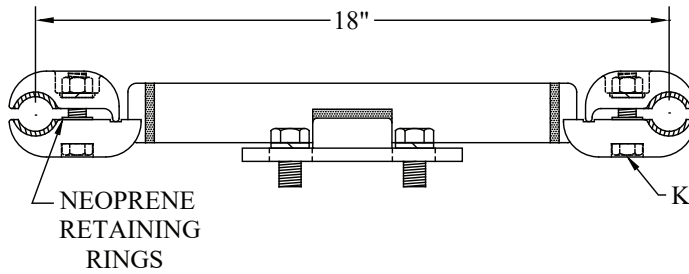

CATALOG NUMBER	CONDUCTOR DIAMETER	BOLT CIRCLE	MAX KV	DIMENSIONS - INCHES			WEIGHT (POUNDS)
				A	K	S	
ASCAHV-32-5	1.026 - 1.094	5	345	4	1/2	11/16 x 1	5.50
ASCAHV-35-5	1.108 - 1.196	5	345	4	1/2	11/16 x 1	5.50
ASCAHV-38-5	1.212 - 1.293	5	345	4	1/2	11/16 x 1	6.00
ASCAHV-41-5	1.300 - 1.382	5	345	4	1/2	11/16 x 1	6.25
ASCAHV-43-5	1.385 - 1.465	5	345	4	1/2	11/16 x 1	7.50
ASCAHV-46-5	1.466 - 1.545	5	500	4	1/2	11/16 x 1	8.00
ASCAHV-46-7	1.466 - 1.545	7	500	4	1/2	13/16 x 1-1/4	8.50
ASCAHV-48-5	1.602 - 1.630	5	500	4	1/2	11/16 x 1	8.25
ASCAHV-48-7	1.602 - 1.630	7	500	4	1/2	13/16 x 1-1/4	8.75
ASCAHV-51-5	1.729 - 1.823	5	500	4-3/8	5/8	11/16 x 1	8.50
ASCAHV-51-7	1.729 - 1.823	7	500	4-3/8	5/8	13/16 x 1-1/4	9.00
ASCAHV-54-5	1.912 - 1.996	5	500	4-3/8	5/8	11/16 x 1	9.50
ASCAHV-54-7	1.912 - 1.996	7	500	4-3/8	5/8	13/16 x 1-1/4	9.50
ASCAHV-56-5	2.158	5	500	4-3/8	5/8	11/16 x 1	9.00
ASCAHV-56-7	2.158	7	500	4-3/8	5/8	13/16 x 1-1/4	9.75

SEFCOR

EHV BUS SUPPORTS

ALUMINUM • 345 - 500kV

TYPE ASCA3

Bolted - Three Cable
To Insulator

Type ASCA3 is designed for corona-free service through 500kV. Independent sub conductor clamping on tubular support arms increases shock-absorbing capabilities under severe vibration conditions. Sub conductor spacing other than the 18-inches shown is available when specified.

Castings: 356-T6 Aluminum
Tubular Arms: 6061-T6 Aluminum
Mounting Hardware: Galvanized Steel

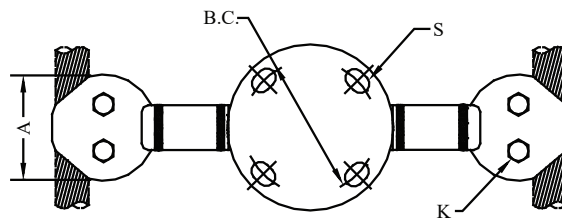
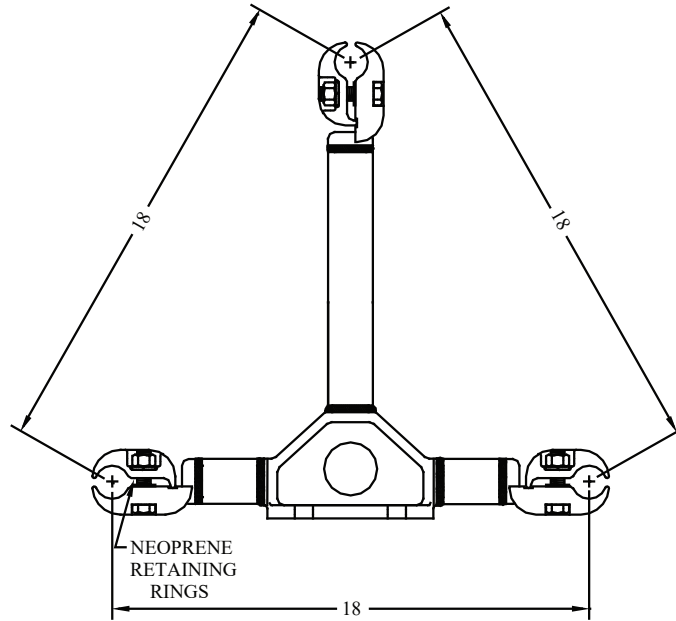

NORMALLY SUPPLIED WITH
HARDWARE
FOR CAP MOUNTING

CATALOG NUMBER	CONDUCTOR DIAMETER	BOLT CIRCLE	DIMENSIONS - INCHES			WEIGHT (POUNDS)
			A	K	S	
ASCA3-35-5	1.108 - 1.196	5	4	1/2	11/16 x 1	6.75
ASCA3-38-5	1.212 - 1.293	5	4	1/2	11/16 x 1	7.00
ASCA3-41-5	1.300 - 1.382	5	4	1/2	11/16 x 1	7.25
ASCA3-41-7	1.300 - 1.382	7	4	1/2	13/16 x 1-1/4	7.75
ASCA3-43-5	1.385 - 1.465	5	4	1/2	11/16 x 1	7.50
ASCA3-43-7	1.385 - 1.465	7	4	1/2	13/16 x 1-1/4	8.00
ASCA3-46-5	1.466 - 1.545	5	4	1/2	11/16 x 1	8.25
ASCA3-46-7	1.466 - 1.545	7	4	1/2	13/16 x 1-1/4	8.75
ASCA3-48-5	1.602 - 1.630	5	4	1/2	11/16 x 1	8.50
ASCA3-48-7	1.602 - 1.630	7	4	1/2	13/16 x 1-1/4	9.00
ASCA3-51-5	1.729 - 1.823	5	4-3/8	5/8	11/16 x 1	8.75
ASCA3-51-7	1.729 - 1.823	7	4-3/8	5/8	13/16 x 1-1/4	9.25
ASCA3-54-5	1.912 - 1.996	5	4-3/8	5/8	11/16 x 1	9.00
ASCA3-54-7	1.912 - 1.996	7	4-3/8	5/8	13/16 x 1-1/4	9.50

EHV BUS SUPPORTS

ALUMINUM • 345 - 500kV

TYPE ASTIHV

Horizontal Bolted Slide or Rigid
Application Pipe To Insulator

Type ASTIHV is designed for corona-free service, within the voltage limitations of the bus through 500kV. Slip or rigid fit is provided by rotating the cap members. Each cap member is provided with a static spring.

Castings: 356-T6 Aluminum
Clamping Hardware: Aluminum Alloy
Mounting Hardware: Galvanized Steel

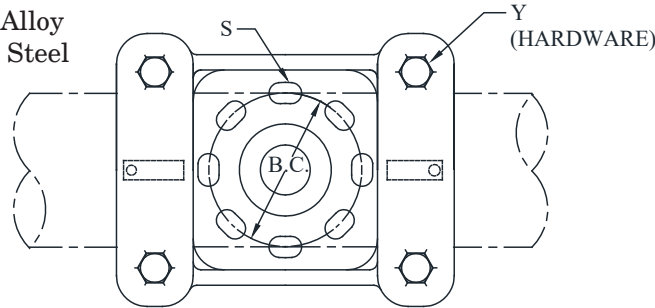

MOUNTING SLOTS
NORMALLY FURNISHED WITH HARDWARE
FOR CAP MOUNTING

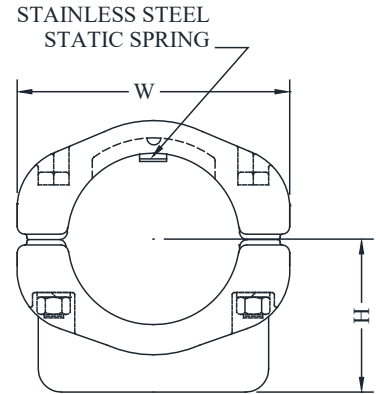
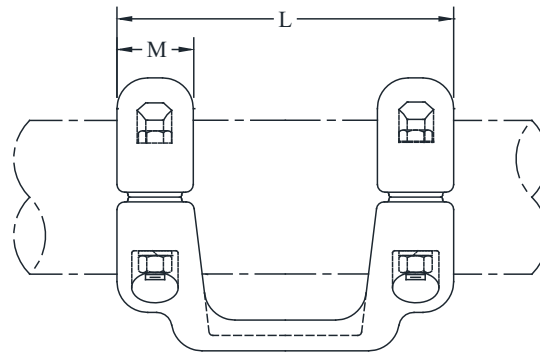

CATALOG NUMBER	PIPE SIZE (NPS)	B.C.	MAX KV	DIMENSIONS - INCHES						WEIGHT (POUNDS)
				H	L	M	S	W	Y	
ASTIHV-58-5	2	5	345	2-3/4	11	2-1/2	11/16 x 1	5-1/2	1/2	10.20
ASTIHV-58-7		7	345	2-3/4	13	2-1/2	13/16 x 1	5-1/2	1/2	11.80
ASTIHV-60-5	2-1/2	5	345	3-1/8	11	2-1/2	11/16 x 1	6-1/2	1/2	11.30
ASTIHV-60-7		7	345	3-1/8	13	2-1/2	13/16 x 1	6-1/2	1/2	12.50
ASTIHV-62-5	3	5	500	3-5/8	11	2-1/2	11/16 x 1	8	5/8	15.15
ASTIHV-62-7		7	500	3-5/8	13	2-1/2	13/16 x 1	9	5/8	16.50
ASTIHV-63-5	3-1/2	5	500	4	11	2-1/2	11/16 x 1	8	5/8	12.80
ASTIHV-63-7		7	500	4	13	2-1/2	13/16 x 1	8	5/8	16.60
ASTIHV-64-5	4	5	500	4-1/2	11	2-1/2	11/16 x 1	8-7/8	5/8	14.50
ASTIHV-64-7		7	500	4-1/2	13	2-1/2	13/16 x 1	8-1/2	5/8	15.30
ASTIHV-67-5	5	5	500	5	11	2-1/2	11/16 x 1	8-7/8	5/8	15.35
ASTIHV-67-7		7	500	5	13	2-1/2	13/16 x 1	8-7/8	5/8	19.05
ASTIHV-69-5	6	5	500	5-1/2	11	2-1/2	11/16 x 1	9-7/8	5/8	15.95
ASTIHV-69-7		7	500	5-1/2	14	2-1/2	13/16 x 1	9-7/8	5/8	22.00

EHV BUS SUPPORTS

ALUMINUM • 345 - 500kV

TYPE ASTIHV-R

Horizontal Bolted Rotational Support
Pipe to Insulator

Type ASTIHV-R is designed for corona-free service, within the voltage limitations of the bus, through 500kV. The $\pm 15^\circ$ rotational feature greatly reduces torsional forces during fault conditions.

Slip or rigid fit is provided by rotating the cap members.

Each cap member is provided with a static spring.

Castings: 356-T6 Aluminum

Clamping Hardware: Aluminum Alloy

Mounting Hardware: Galvanized Steel

Other insulator mounting arrangements are available.

Consult manufacturer for further details or unlisted applications.

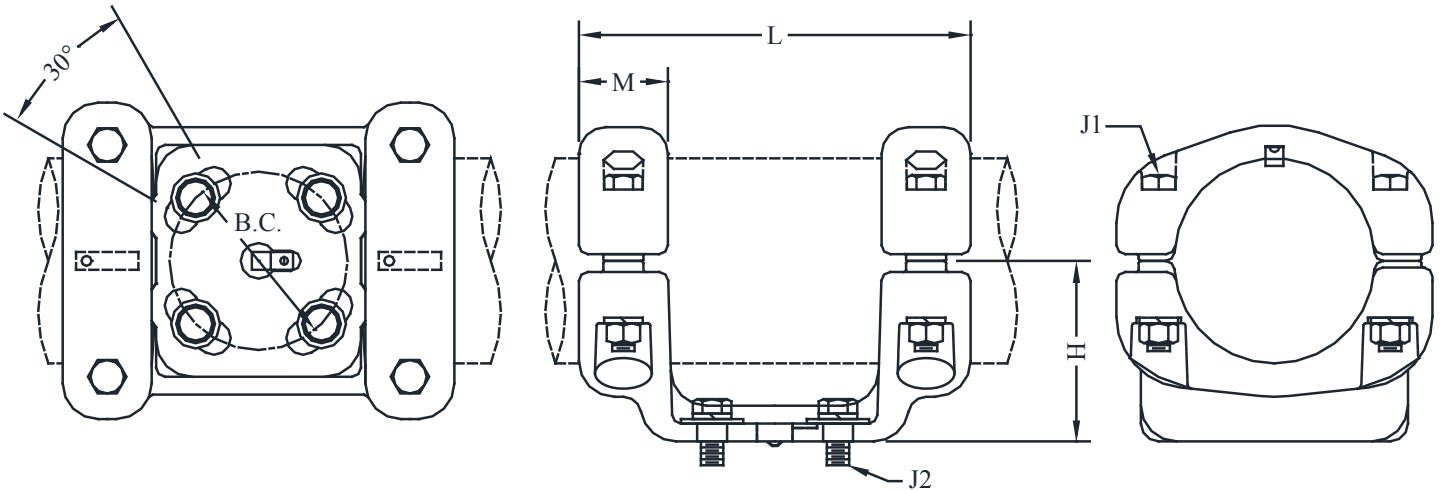

CATALOG NUMBER	PIPE SIZE (NPS)	BOLT CIRCLE	DIMENSIONS - INCHES					WEIGHT (POUNDS)
			H	L	M	J1	J2	
ASTIHV-R-64-5	4	5	4-1/2	11	2-1/2	5/8	5/8	14.90
ASTIHV-R-64-7		7	4-1/2	14	2-1/2	5/8	3/4	19.10
ASTIHV-R-67-5	5	5	5	11	2-1/2	5/8	5/8	15.65
ASTIHV-R-67-7		7	5	13	2-1/2	5/8	3/4	23.40
ASTIHV-R-69-5	6	5	5-1/2	11	2-1/2	5/8	5/8	19.80
ASTIHV-R-69-7		7	5-1/2	14	2-1/2	5/8	3/4	26.30

EHV BUS SUPPORTS

ALUMINUM • 345 - 500kV

TYPE ARTIHV

Horizontal Bolted Roller Support
Pipe To Insulator

Type ARTIHV is designed for low-friction slide operation at voltages through 500kV. Tapered rollers provide four-point support for the tubular bus. This style is especially recommended for applications where the supported bus weight exceeds 400 pounds.

Castings: 356-T6 Aluminum

Clamping Hardware: Aluminum Alloy

Mounting Hardware: Galvanized Steel

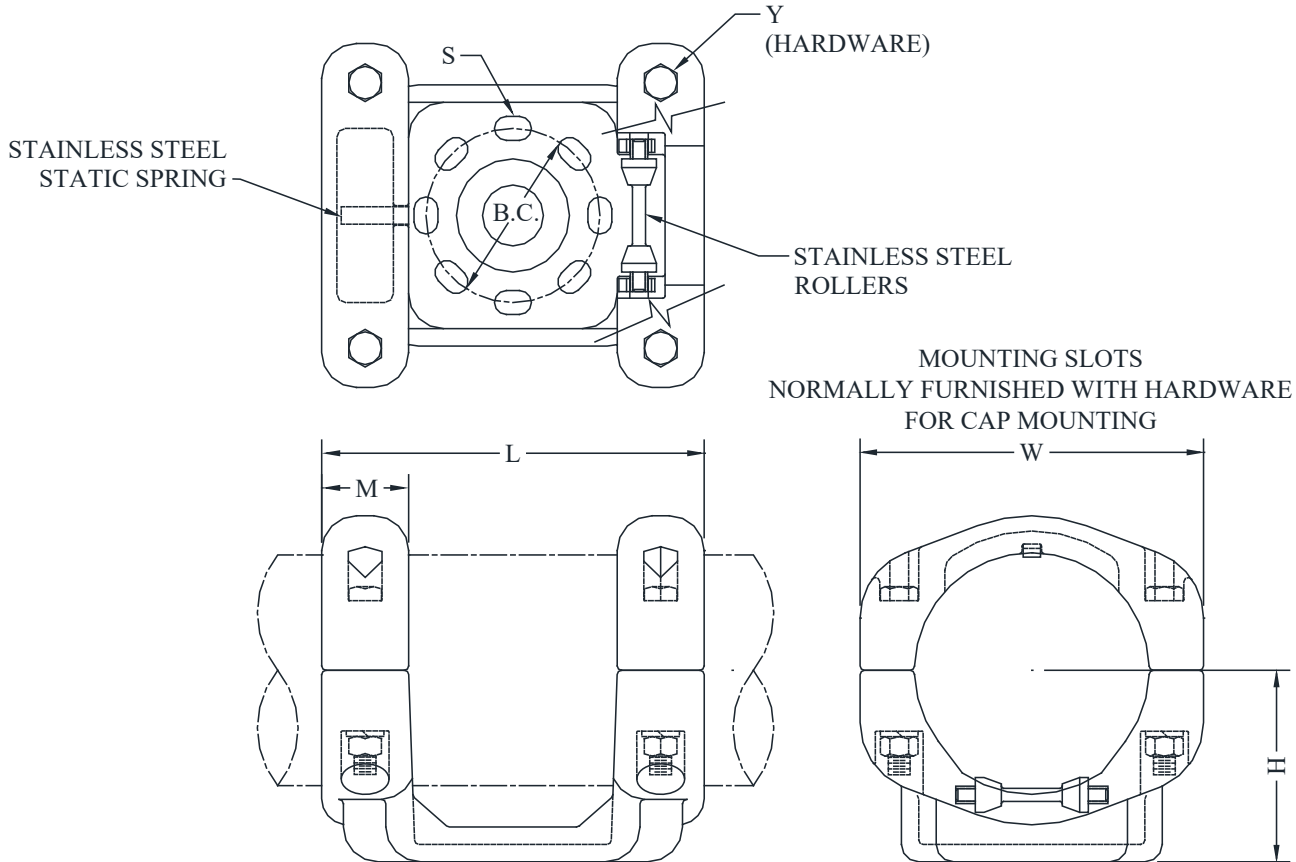

CATALOG NUMBER	PIPE SIZE (NPS)	B.C.	DIMENSIONS - INCHES						WEIGHT (POUNDS)
			H	L	M	S	W	Y	
ARTIHV-67-5	5	5	5	12	2-1/2	11/16 x 1-1/16	9	5/8	17.45
ARTIHV-67-7		7	5	14-1/4	2-1/2	13/16 x 1-3/16	9	5/8	17.80
ARTIHV-69-5	6	5	5-1/2	11	2-1/2	11/16 x 1-1/16	9-7/8	5/8	20.95
ARTIHV-69-7		7	5-1/2	14-1/4	2-1/2	13/16 x 1-3/8	9-7/8	5/8	21.25
ARTIHV-70-5	8 O.D.	5	6-1/2	12	3	11/16 x 1-1/16	12-1/2	3/4	39.65
ARTIHV-70-7		7	6-1/2	16	3	13/16 x 1-1/4	12-1/2	3/4	43.00
ARTIHV-71-5	8	5	7	14	3	11/16 x 1	12-1/2	3/4	30.00
ARTIHV-71-7		7	7	16	3	13/16 x 1-1/4	12-1/2	3/4	33.90

EHV BUS SUPPORTS

ALUMINUM • 345 - 500kV

TYPE WSTIHV

Slide or Rigid Weldment
Pipe To Insulator

Castings: 356-T6 Aluminum
Static Spring: Stainless Steel
Mounting Hardware: Galvanized Steel

Type WSTIHV is a low-profile bus support that may be applied as a rigid or slide fitting.

Sliding action occurs between the base of the fitting and the insulator cap, instead of between bus and fitting.

A disposable washer converts mounting hardware from rigid to slide fit. EHV ratings are shown in the table below.

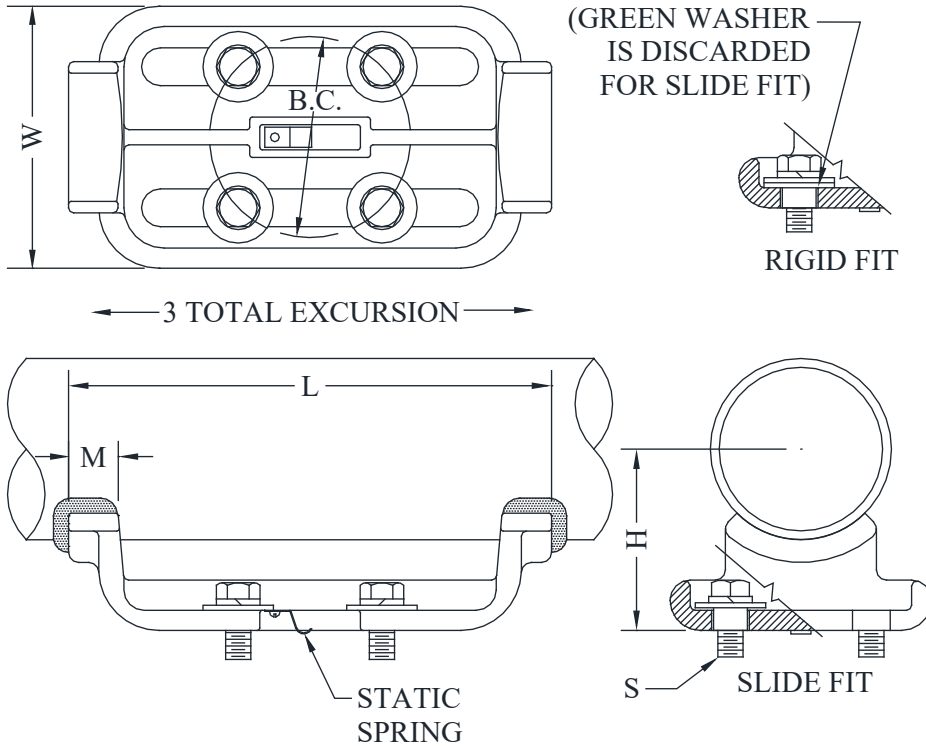

CATALOG NUMBER	PIPE SIZE (NPS)	BOLT CIRCLE	MAX KV	DIMENSIONS - INCHES					WEIGHT (POUNDS)
				H	L	M	S	W	
WSTIHV-58-5	2	5	345	2-3/4	11-1/2	1-1/8	5/8	6	3.00
WSTIHV-58-7		7	345	2-3/4	14	1-3/4	3/4	8-1/2	10.20
WSTIHV-60-5	2-1/2	5	345	3-1/8	11-1/2	1-1/8	5/8	6-1/4	3.65
WSTIHV-60-7		7	345	3-1/8	14	1-3/4	3/4	8-3/4	11.50
WSTIHV-62-5	3	5	500	3-5/8	11-3/4	1-1/8	5/8	6-1/2	5.65
WSTIHV-62-7		7	500	3-5/8	14-1/2	1-3/4	3/4	9	12.65
WSTIHV-63-5	3-1/2	5	500	4	12	1-1/4	5/8	6-1/2	5.65
WSTIHV-63-7		7	500	4	15-1/2	2	3/4	9	12.65
WSTIHV-64-5	4	5	500	4-1/2	12	1-1/4	5/8	6-1/2	5.65
WSTIHV-64-7		7	500	4-1/2	15-1/2	2	3/4	9	12.65
WSTIHV-67-5	5	5	500	5	12	1-1/4	5/8	6-1/2	5.65
WSTIHV-67-7		7	500	5	15-1/2	2	3/4	9	12.55
WSTIHV-69-5	6	5	500	5-1/2	12	1-1/4	5/8	6-1/2	5.90
WSTIHV-69-7		7	500	5-1/2	15-1/2	2	3/4	9	12.65

EHV BUS SUPPORTS

ALUMINUM • 345 - 500kV

TYPE WCTI-EHV

Weldment - Slide or Rigid

Pipe to Insulator

Type WCTI-EHV is designed for corona-free service within the voltage limitations of the bus, through 500kV.

Rigid fit is effected by welding at each end as shown.

Castings: 356-T6 Aluminum

Mounting Hardware: Galvanized Steel

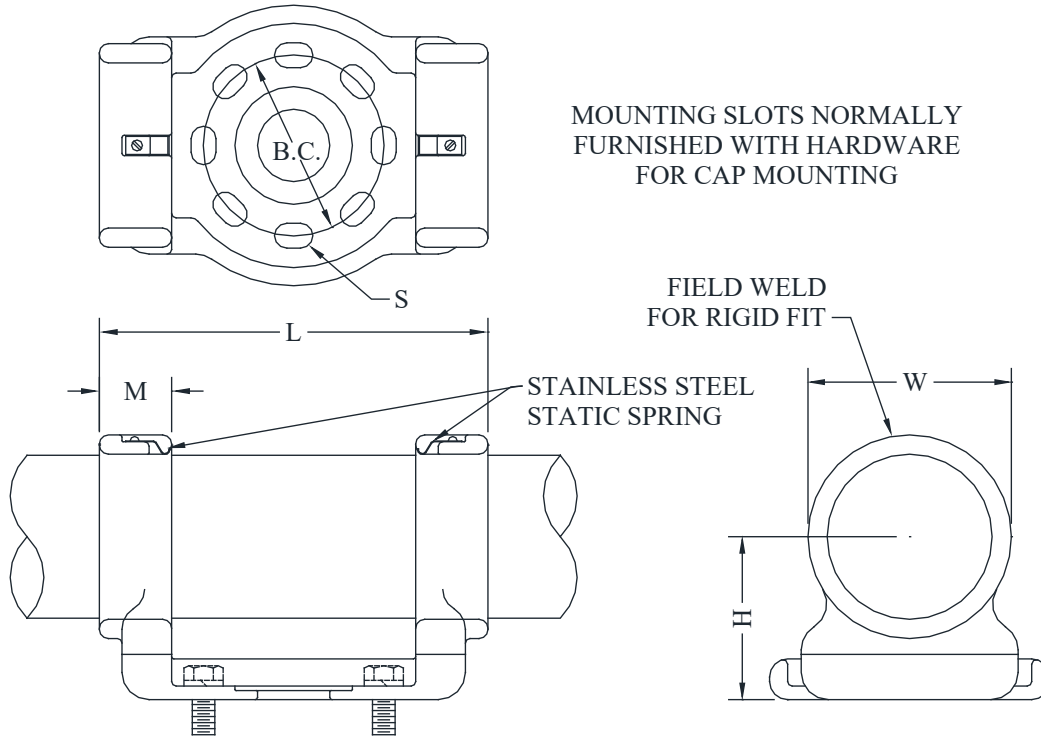

MOUNTING SLOTS NORMALLY
FURNISHED WITH HARDWARE
FOR CAP MOUNTING

FIELD WELD
FOR RIGID FIT

STAINLESS STEEL
STATIC SPRING

CATALOG NUMBER	PIPE SIZE (NPS)	B.C.	MAX KV	DIMENSIONS - INCHES					WEIGHT (POUNDS)
				H	L	M	S	W	
WCTI-58-5-EHV	2	5	345	2-3/4	9-3/4	2	11/16 x 1-1/16	3-3/8	5.55
WCTI-58-7-EHV		7	345	2-3/4	11-3/4	2	13/16 x 1-5/16	3-3/8	7.25
WCTI-60-5-EHV	2-1/2	5	345	3-1/8	9-3/4	1-1/2	11/16 x 1-1/16	3-7/8	6.30
WCTI-60-7-EHV		7	345	3-1/8	11-3/4	1-1/2	13/16 x 1-5/16	3-7/8	8.25
WCTI-62-5-EHV	3	5	500	3-5/8	10-3/4	2	11/16 x 1-1/16	4-1/2	7.15
WCTI-62-7-EHV		7	500	3-5/8	12-3/4	2	13/16 x 1-5/16	4-1/2	9.05
WCTI-63-5-EHV	3-1/2	5	500	4	10-3/4	2	11/16 x 1-1/16	5-1/8	8.00
WCTI-63-7-EHV		7	500	4	12-3/4	2	13/16 x 1-5/16	5-1/8	10.05
WCTI-64-5-EHV	4	5	500	4-1/2	10-3/4	2	11/16 x 1-1/16	5-5/8	9.00
WCTI-64-7-EHV		7	500	4-1/2	12-3/4	2	13/16 x 1-5/16	5-5/8	10.75
WCTI-67-5-EHV	5	5	500	5	11-1/2	2-3/8	11/16 x 1-1/16	6-3/4	10.00
WCTI-67-7-EHV		7	500	5	13-1/2	2-3/8	13/16 x 1-5/16	6-3/4	12.05
WCTI-69-5-EHV	6	5	500	5-1/2	11-1/2	2-3/8	11/16 x 1-1/16	7-3/4	11.00
WCTI-69-7-EHV		7	500	5-1/2	13-1/2	2-3/8	13/16 x 1-1/4	7-3/4	13.25

SEFCOR

EHV BUS SUPPORTS

ALUMINUM • 345 - 500kV

TYPE ASWH-EHV

Weldment - Slide or Rigid
Pipe To Insulator

Type ASWH-EHV hook-on bus supports are designed for corona-free service at voltage levels indicated in table below. Normally used for slip-fit, rigid fit is effected by welding each end as shown. All assemblies include static springs.

Castings: 356-T6 Aluminum

Mounting Hardware: Galvanized Steel

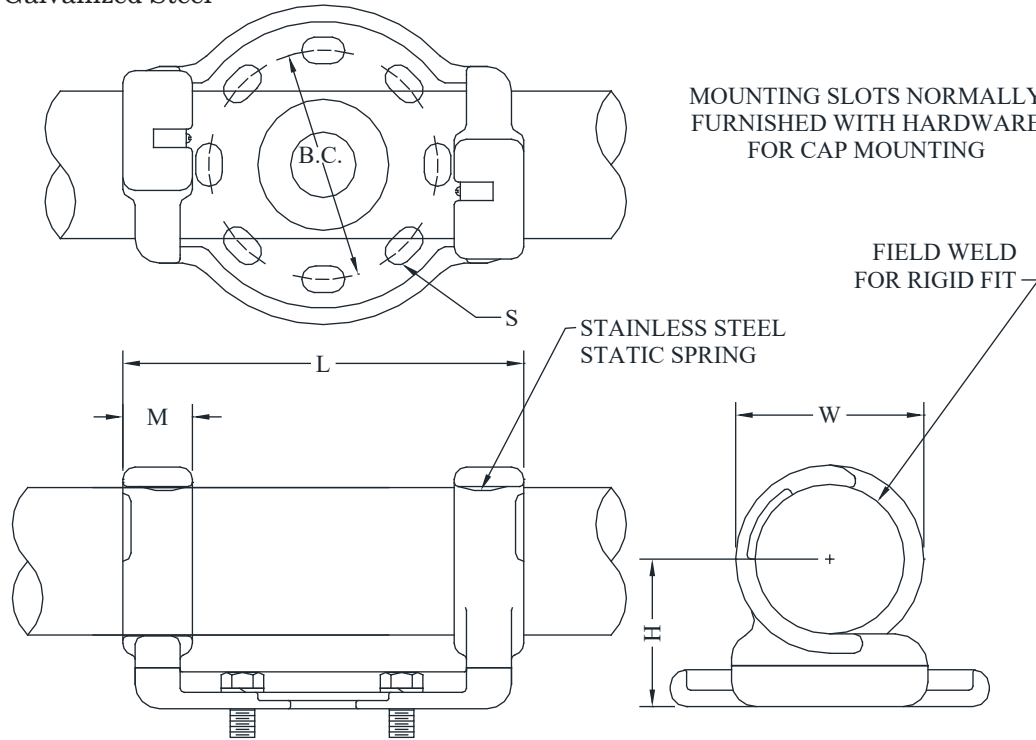

MOUNTING SLOTS NORMALLY FURNISHED WITH HARDWARE FOR CAP MOUNTING

CATALOG NUMBER	PIPE SIZE (NPS)	B.C.	MAX KV	DIMENSIONS - INCHES					WEIGHT (POUNDS)
				H	L	M	S	W	
ASWH-58-5-EHV	2	5	345	2-3/4	10-1/8	2	11/16 x 1-1/16	3-1/2	5.90
ASWH-58-7-EHV		7	345	2-3/4	12-1/8	2	13/16 x 1-5/16	3-1/2	7.65
ASWH-60-5-EHV	2-1/2	5	345	3-1/8	10-1/8	2	11/16 x 1-1/16	4	6.20
ASWH-60-7-EHV		7	345	3-1/8	12-1/8	2	13/16 x 1-5/16	4	7.95
ASWH-62-5-EHV	3	5	345	3-5/8	10-1/8	2	11/16 x 1-1/16	4-1/2	6.40
ASWH-62-7-EHV		7	500	3-5/8	12-1/8	2	13/16 x 1-5/16	4-1/2	8.25
ASWH-63-5-EHV	3-1/2	5	500	4	10-1/4	2-1/8	11/16 x 1-1/16	5-5/16	7.55
ASWH-63-7-EHV		7	500	4	12-1/4	2-1/8	13/16 x 1-5/16	5-5/16	9.25
ASWH-64-5-EHV	4	5	500	4-1/2	10-1/4	2-1/8	11/16 x 1-1/16	5-3/4	8.05
ASWH-64-7-EHV		7	500	4-1/2	12-1/4	2-1/8	13/16 x 1-5/16	5-3/4	9.75
ASWH-67-5-EHV	5	5	500	5	10-1/4	2-1/8	11/16 x 1-1/16	7	9.05
ASWH-67-7-EHV		7	500	5	12-1/4	2-1/8	13/16 x 1-5/16	7	10.75
ASWH-69-5-EHV	6	5	500	5-1/2	12-7/8	2-1/4	11/16 x 1-1/16	8-1/8	9.40
ASWH-69-7-EHV		7	500	5-1/2	12-3/8	2-1/4	13/16 x 1-5/16	8-1/8	10.75

EHV BUS SUPPORTS

ALUMINUM • 345 - 500kV

TYPE WRTIHV TYPE WRTIHV2

Weld Rigid Support
Pipe To Insulator

Type WRTIHV is corona-free at voltage levels shown in the table below. The open design allows this fitting to be used as a bus support or as a saddle for insulator support.
Type WRTIHV2 comprises two fittings mounted back-to-back as shown. Specify cap or base mounting.

NORMALLY FURNISHED WITH HARDWARE FOR CAP MOUNTING

Castings: 356-T6 Aluminum

Mounting Hardware: Galvanized Steel

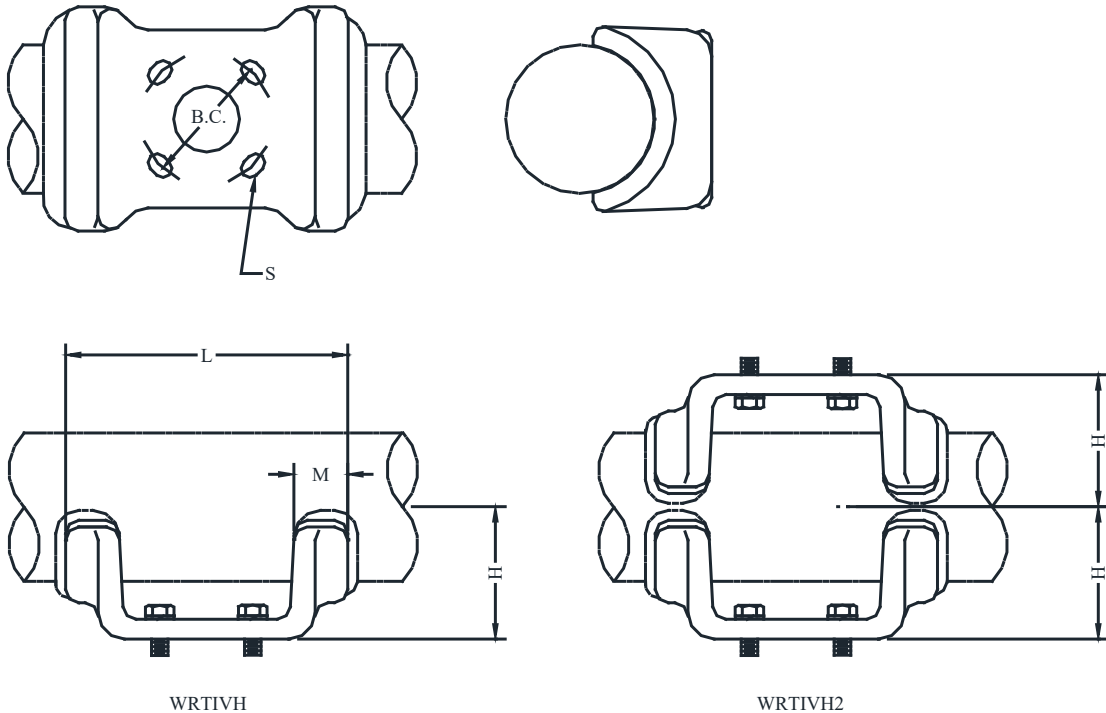

CATALOG NUMBERS		PIPE (NPS)	B.C.	MAX KV	DIMENSIONS - INCHES				WEIGHT (POUNDS)
FIG. 1	FIG. 2				H	L	M	S	
WRTIHV-58-5	WRTIHV2-58-5	2	5	345	2-3/4	8	1	11/16 x 1	2.50
WRTIHV-58-7	WRTIHV2-58-5		7	345	2-3/4	10	1	13/16 x 1-1/4	3.00
WRTIHV-60-5	WRTIHV2-60-5	2-1/2	5	345	3-1/8	8-1/4	1-1/8	11/16 x 1-1/16	2.26
WRTIHV-60-7	WRTIHV2-60-7		7	345	3-1/8	10-1/4	1-1/8	13/16 x 1-1/4	4.00
WRTIHV-62-5	WRTIHV2-62-5	3	5	500	3-5/8	8-1/2	1-1/4	11/16 x 1	4.26
WRTIHV-62-7	WRTIHV2-62-7		7	500	3-5/8	10-1/2	1-1/4	13/16 x 1-1/4	6.00
WRTIHV-63-5	WRTIHV2-63-5	3-1/2	5	500	4	8-1/2	1-1/4	11/16 x 1	6.00
WRTIHV-63-7	WRTIHV2-63-7		7	500	4	10-1/2	1-1/4	13/16 x 1-1/4	6.75
WRTIHV-64-5	WRTIHV2-64-5	4	5	500	4-1/2	8-1/2	1-1/4	11/16 x 1	4.51
WRTIHV-64-7	WRTIHV2-64-7		7	500	4-1/2	10-1/2	1-1/4	13/16 x 1-1/4	8.50
WRTIHV-67-5	WRTIHV2-67-5	5	5	500	5	10-3/4	2	11/16 x 1	8.30
WRTIHV-67-7	WRTIHV2-67-7		7	500	5	15-1/2	2	13/16 x 1-3/16	19.95
WRTIHV-69-5	WRTIHV2-69-5	6	5	500	5-1/2	8-1/2	1-1/4	11/16 x 1	11.50
WRTIHV-69-7	WRTIHV2-69-7		7	500	5-1/2	10-1/2	1-1/4	13/16 x 1-1/4	12.50

EHV BUS SUPPORTS

ALUMINUM • 345kV

TYPE WVTI-CS1

Weld Vertical Support
Pipe To Insulator

Castings: 356-T6 Aluminum
Shield Ring: Cast Aluminum
Mounting Hardware: Galvanized Steel

Type WVTI-CS1 is a one-piece weldment support provided with auxiliary shield ring for 345kV service.

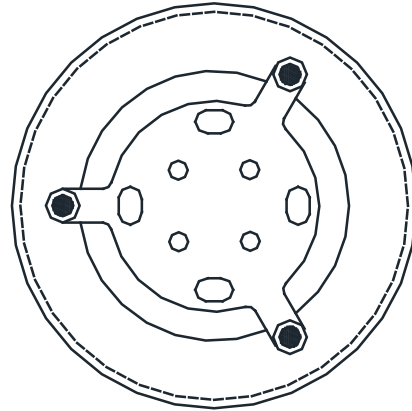

NORMALLY FURNISHED WITH
HARDWARE
FOR CAP MOUNTING

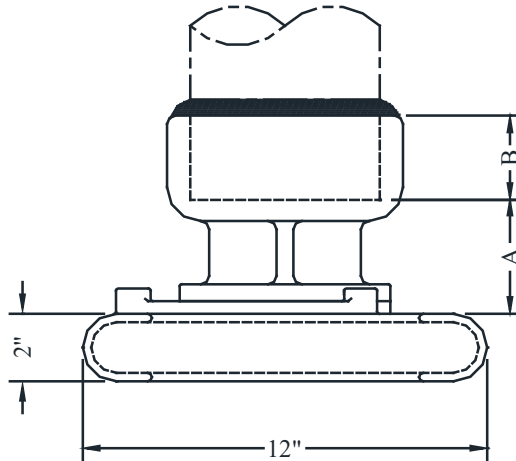

CATALOG NUMBER	PIPE SIZE (NPS)	BOLT CIRCLE	DIMENSIONS - INCHES		WEIGHT (POUNDS)
			A	B	
WVTI-58-5-CS1	2	5	1-1/2	7/8	7.50
WVTI-60-5-CS1	2-1/2	5	2-1/2	2	9.45
WVTI-62-5-CS1	3	5	2-7/8	1-3/4	10.45
WVTI-63-5-CS1	3-1/2	5	2-1/2	2	9.95
WVTI-64-5-CS1	4	5	3	2	12.75
WVTI-67-5-CS1	5	5	3-3/8	2-1/2	15.95
WVTI-69-5-CS1	6	5	3-3/8	3	15.50

EHV BUS SUPPORTS

ALUMINUM • 500kV

TYPE WVTI-CS2

Weld Vertical Support
Pipe To Insulator

Type WVTI-CS2 is a one-piece weldment support provided with auxiliary shield ring for 500kV service.

Castings: 356-T6 Aluminum
Shield Ring: Tubular Aluminum
Mounting Hardware: Galvanized Steel

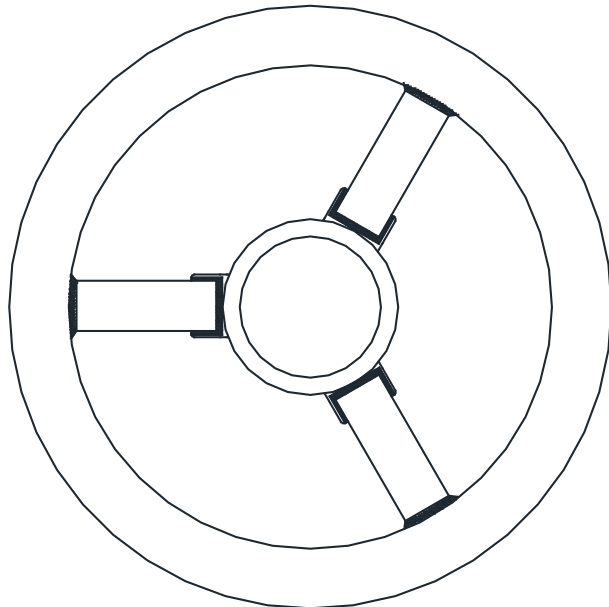

TOP VIEW

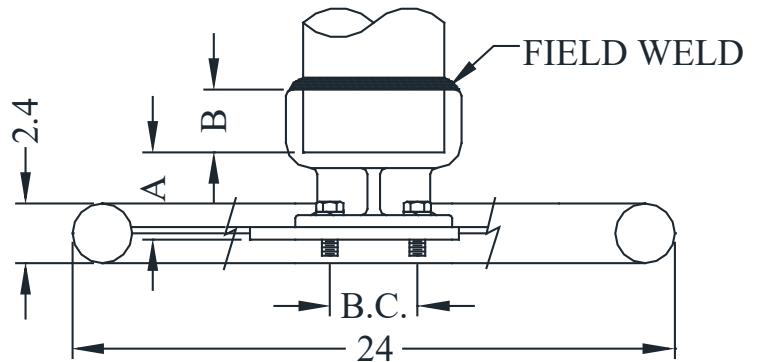

CATALOG NUMBER	PIPE SIZE (NPS)	BOLT CIRCLE	DIMENSIONS - INCHES		WEIGHT (POUNDS)
			A	B	
WVTI-62-5-CS2	3	5	3	1-3/4	14.45
WVTI-62-7-CS2		7	3	2	12.00
WVTI-63-5-CS2	3-1/2	5	3	2	11.00
WVTI-63-7-CS2		7	3	2	12.50
WVTI-64-5-CS2	4	5	3-1/8	2	16.75
WVTI-64-7-CS2		7	3	2	17.90
WVTI-67-5-CS2	5	5	3-1/2	2-1/2	20.00
WVTI-67-7-CS2		7	3-1/2	2-1/2	24.75
WVTI-69-5-CS2	6	5	3-1/2	3	19.45
WVTI-69-7-CS2		7	3-1/2	3	22.15

EHV BUS SUPPORTS

ALUMINUM • 345kV

TYPE WVTSI-CS1

Vertical Slide Support
Pipe To Insulator

Type WVTSI-CS1 is a one-piece sliding support with auxiliary shield ring for 345kV service. Stainless steel static springs assure a noise-free movement.

Castings: 356-T6 Aluminum
Shield Ring: Cast Aluminum
Mounting Hardware: Galvanized Steel

MOUNTING SLOTS NORMALLY
FURNISHED WITH HARDWARE
FOR CAP MOUNTING

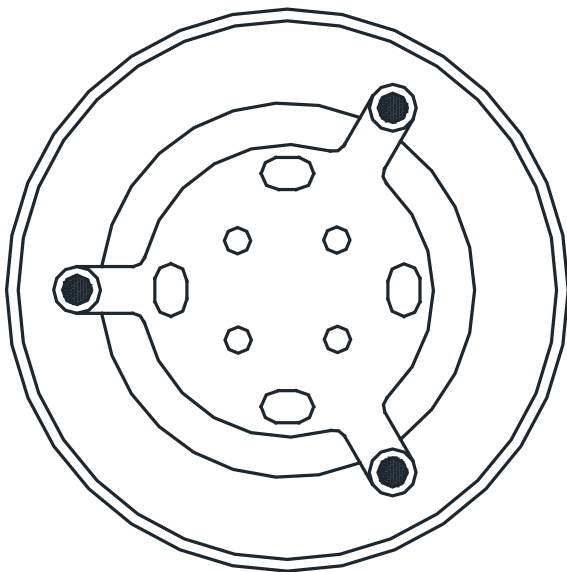

TOP VIEW

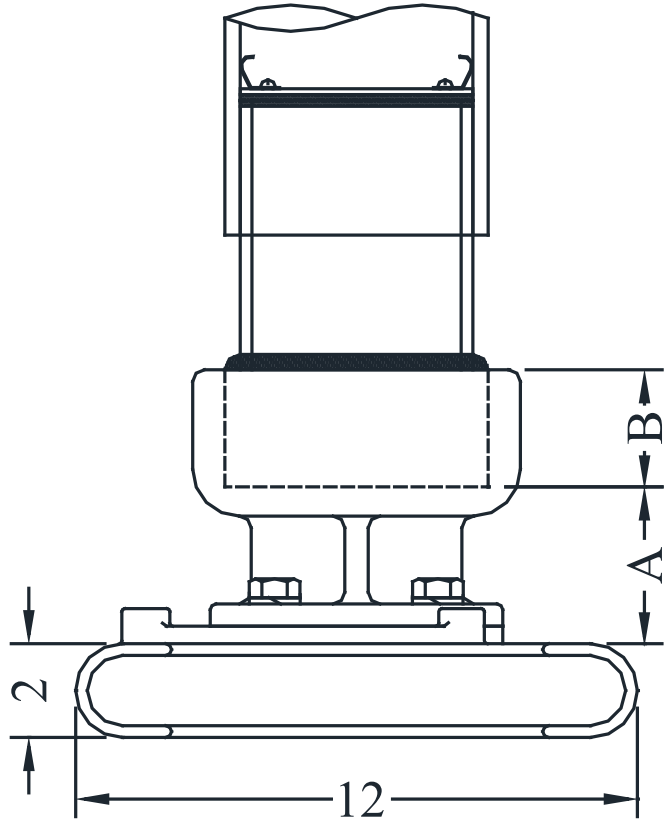

CATALOG NUMBER	PIPE SIZE (NPS)	BOLT CIRCLE MOUNTING	DIMENSIONS - INCHES		WEIGHT (POUNDS)
			A	B	
WVTSI-58-5-CS1	2	5	2-1/8	5-7/16	7.50
WVTSI-60-5-CS1	2-1/2	5	4-1/2	5	9.00
WVTSI-62-5-CS1	3	5	4-1/2	5	10.00
WVTSI-63-5-CS1	3-1/2	5	4-1/2	6	10.50
WVTSI-64-5-CS1	4	5	5-13/16	5-1/2	13.72
WVTSI-67-5-CS1	5	5	5-7/8	9	20.77
WVTSI-69-5-CS1	6	5	6-3/8	6	23.82

EHV BUS SUPPORTS

ALUMINUM • 500kV

TYPE WVTSI-CS2

Vertical Slide Support
Pipe To Insulator

Type WVTSI-CS2 is a one-piece sliding support with auxiliary shield ring for 500kV service. Stainless steel static springs assure a noise-free movement.

Castings: 356-T6 Aluminum
Shield Ring: Tubular Aluminum
Mounting Hardware: Galvanized Steel

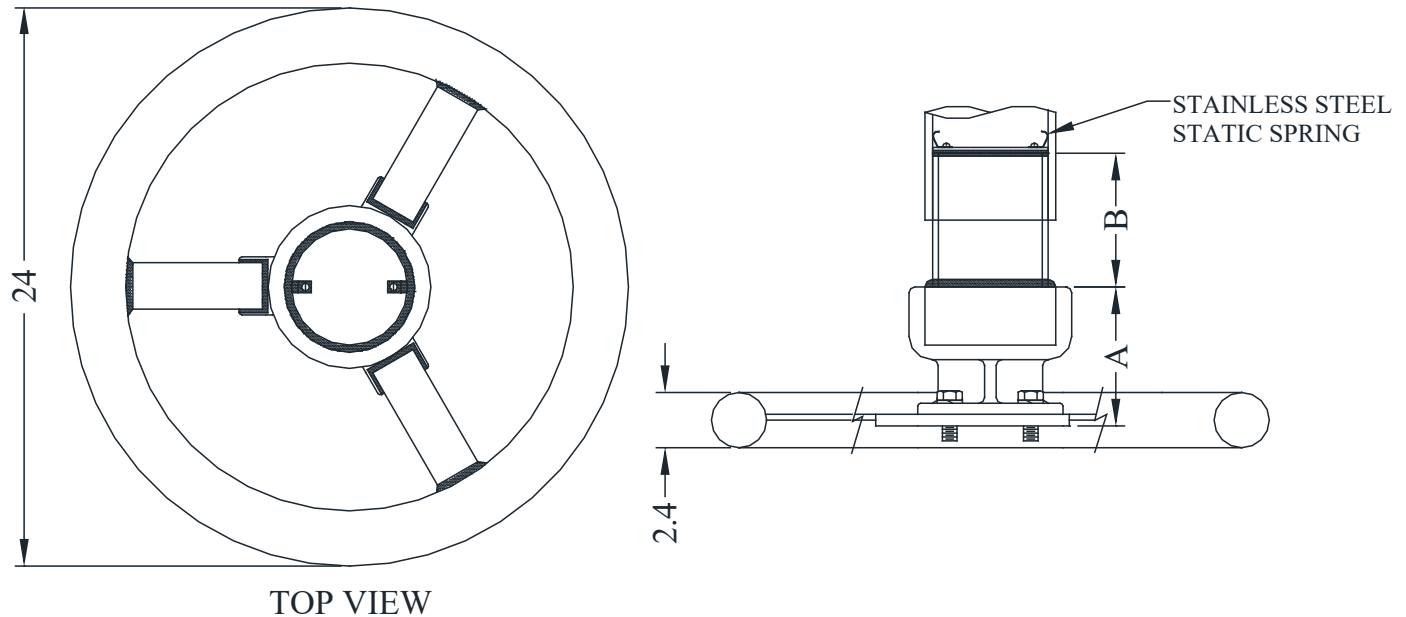

CATALOG NUMBER	PIPE SIZE (NPS)	BOLT CIRCLE MOUNTING	DIMENSIONS - INCHES		WEIGHT (POUNDS)
			A	B	
WVTSI-62-5-CS2	3	5	4-5/8	5-1/2	14.95
WVTSI-62-7-CS2		7	3-1/4	5-1/2	12.50
WVTSI-63-5-CS2	3-1/2	5	3-1/4	6	11.50
WVTSI-63-7-CS2		7	3-1/4	6	13.00
WVTSI-64-5-CS2	4	5	6	5-1/2	17.75
WVTSI-64-7-CS2		7	3-3/8	6	13.50
WVTSI-67-5-CS2	5	5	6	6	25.25
WVTSI-67-7-CS2		7	3-3/4	6-1/2	18.00
WVTSI-69-5-CS2	6	5	6-1/2	6	17.25
WVTSI-69-7-CS2		7	6-1/2	6	18.75

EHV BUS SUPPORTS

ALUMINUM • 345kV

TYPE WXCCI

Weld Expansion Support

Pipe To Insulator

Type WXCCI is self-shielding at voltages through 345kV by the flexible elements, which serve as corona rings.

Bus Length / temperature limits: To obtain temperature that can be accommodated (°F), divide "X-Factor" by total bus length (both sides) in feet. To obtain maximum total bus length divide "X-Factor" by required temperature range (°F). Bus lengths are to nearest fixed support.

Castings: 356-T6 Aluminum

Flexible Elements: Class A Stranded Cable

Mounting Hardware: Galvanized Steel

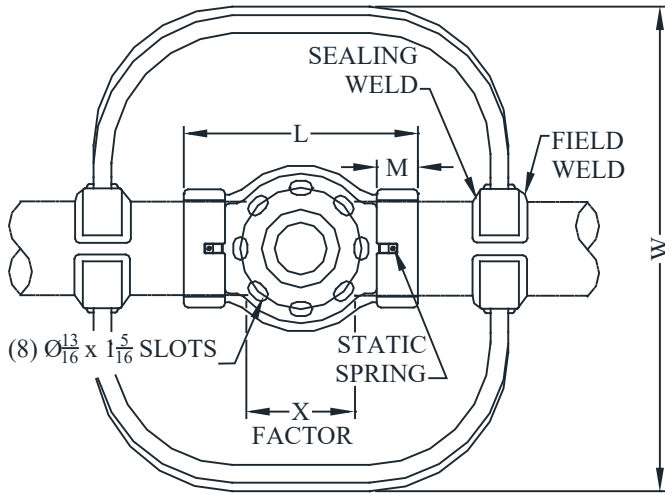

NORMALLY FURNISHED WITH HARDWARE
FOR CAP MOUNTING

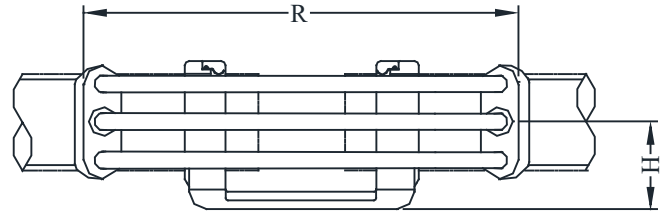

CATALOG NUMBER	PIPE SIZE	B.C.	X FACTOR	DIMENSIONS - INCHES					WEIGHT (POUNDS)
				H	L	M	R	W	
WXCCI-60-5	2-1/2" SCH 40	5	43945	3-1/8	10-1/4	1-3/4	21	21	16.00
WXCCI-60H-5	2-1/2" SCH 80	5	43945	3-1/8	10-1/4	1-3/4	21	21	16.00
WXCCI-62-5	3" SCH 40	5	43945	3-5/8	9-1/4	1-3/16	20	23	18.75
WXCCI-62H-5	3-1/2" SCH 80	5	43945	3-5/8	10-1/4	1-3/4	21	21	17.00
WXCCI-63-5	3-1/2" SCH 40	5	52083	4	13	2	26	30	24.55
WXCCI-63H-5	3-1/2" SCH 80	5	52083	4	13-1/4	2	26	24	17.50
WXCCI-64-5	4" SCH 40	5	52083	4-1/2	13	2	26-1/4	30	24.65
WXCCI-64H-5	4" SCH 80	5	52083	4-1/2	13-1/4	2	26	24	24.30
WXCCI-67-5	5" SCH 40	5	52083	5	14	2-3/8	25-1/4	28	35.00
WXCCI-67H-5	5" SCH 80	5	52083	5	14	2-3/8	25-1/4	28	34.30
WXCCI-69-5	6" SCH 40	5	52083	5-1/2	14	2-3/8	25-1/4	30-3/4	37.60
WXCCI-69H-5	6" SCH 80	5	52083	5-1/2	14	2-3/8	25-1/4	30-3/4	36.60

EHV BUS SUPPORTS

ALUMINUM • 345kV

TYPE WXCTO-CS1

Weld Expansion
Pipe to Insulator

Castings: 356-T6 Aluminum
Flexible Elements: 1100-0 Aluminum
Shield Rings: Tubular Aluminum
Mounting Hardware: Galvanized Steel

Type WXCTO-CS1 welded expansion bus supports provide corona-free service at 345kV

Maximum temperature range is obtained by dividing the "X-factor" by the total bus length (feet) between fixed supports.

Maximum bus length between fixed supports is obtained by dividing the "X-factor" by the required temperature range (°F).

Slotted base allows angular adjustment of +4° from center line.
Weldment end plugs are furnished.

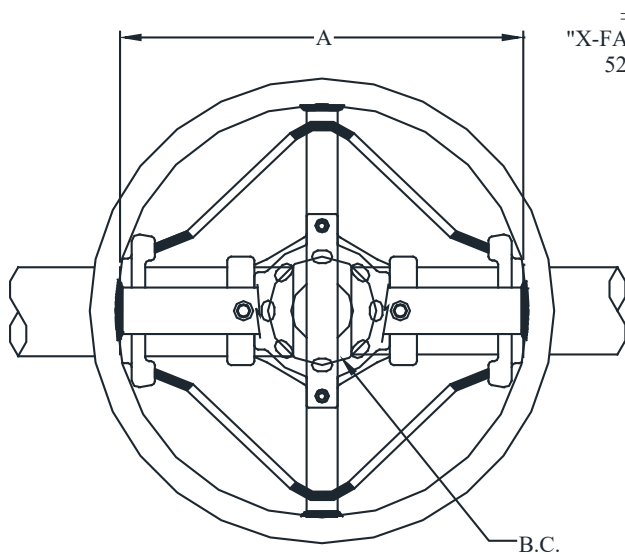

±4
"X-FACTOR"
52083

MOUNTING SLOTS NORMALLY
FURNISHED WITH HARDWARE
FOR CAP MOUNTING

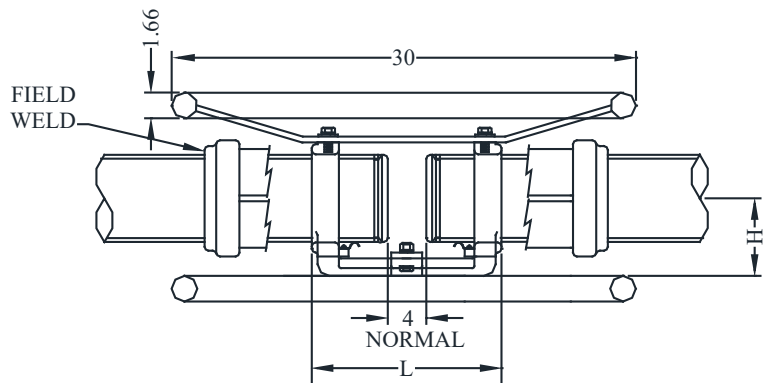

CATALOG NUMBER	PIPE SIZE (NPS)	BOLT CIRCLE	DIMENSIONS - INCHES			WEIGHT (POUNDS)
			A	H	L	
WXCTO-60-5-CS1	2-1/2	5	24	3-1/8	12-1/4	22.50
WXCTO-60-7-CS1		7	24	3-1/8	12-1/4	24.00
WXCTO-62-5-CS1	3	5	21-3/4	3-5/8	11-3/4	21.00
WXCTO-62-7-CS1		7	24	3-5/8	12-1/2	24.50
WXCTO-63-5-CS1	3-1/2	5	21-3/4	4	11-3/4	38.30
WXCTO-63-7-CS1		7	22-1/4	4	11-1/2	40.75
WXCTO-64-5-CS1	4	5	21-3/4	4-1/2	11-3/4	35.00
WXCTO-64-7-CS1		7	21-1/2	4-1/2	11-1/2	36.50
WXCTO-67-5-CS1	5	5	26	5	13-3/4	50.75
WXCTO-67-7-CS1		7	26-1/4	5	12-1/2	52.25
WXCTO-69-5-CS1	6	5	26-1/2	5-1/2	13	64.00
WXCTO-69-7-CS1		7	24-1/4	5-1/2	12-3/4	65.50

EHV BUS SUPPORTS

ALUMINUM • 500kV

TYPE WXCTO-CS2

Weld Expansion
Pipe to Insulator

Castings: 356-T6 Aluminum
Flexible Elements: 1100-0 Aluminum
Shield Rings: Tubular Aluminum
Mounting Hardware: Galvanized Steel

Type WXCTO-CS2 welded expansion bus supports provide corona-free service at 500kV.

Maximum temperature range is obtained by dividing the "X-factor" by the total bus length (feet) between fixed supports.

Maximum bus length between fixed supports is obtained by dividing the "X-factor" by the required temperature range (°F).

Slotted base allows angular adjustment of +4° from center line.

Weldment end plugs are furnished.

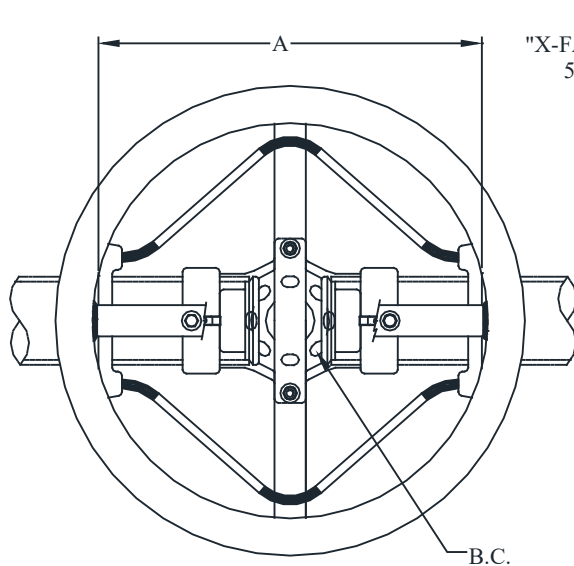

±4
"X-FACTOR"
52083

MOUNTING SLOTS NORMALLY
FURNISHED WITH HARDWARE
FOR CAP MOUNTING

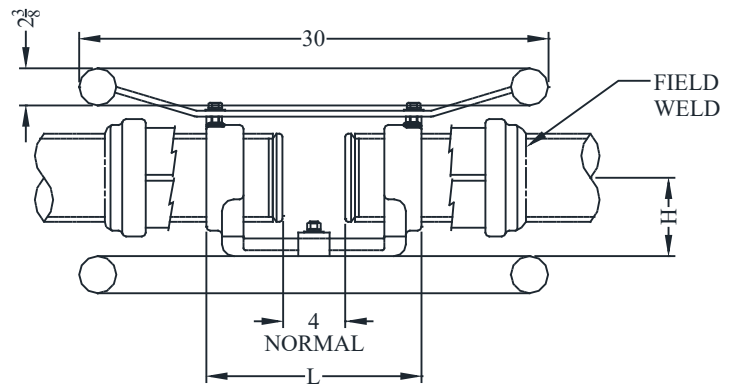

CATALOG NUMBER	PIPE SIZE (NPS)	BOLT CIRCLE	DIMENSIONS - INCHES			WEIGHT (POUNDS)
			A	H	L	
WXCTO-60-5-CS2	2-1/2	5	24	3-1/8	12-1/4	26.50
WXCTO-60-7-CS2		7	24	3-1/8	12-1/4	28.00
WXCTO-62-5-CS2	3	5	24	3-5/8	12-1/2	27.00
WXCTO-62-7-CS2		7	24	3-5/8	12-1/2	28.50
WXCTO-63-5-CS2	3-1/2	5	24	4	12-1/2	34.00
WXCTO-63-7-CS2		7	24	4	12-1/2	35.50
WXCTO-64-5-CS2	4	5	21-3/4	4-1/2	11-3/4	49.85
WXCTO-64-7-CS2		7	21-1/2	4-1/2	11-1/2	49.20
WXCTO-67-5-CS2	5	5	26	5	13-3/4	69.85
WXCTO-67-7-CS2		7	26	5	12-1/4	65.40
WXCTO-69-5-CS2	6	5	26-1/2	5-1/2	13	84.95
WXCTO-69-7-CS2		7	24-1/4	5-1/2	12-3/4	82.85

SEFCOR

SEFCOR, INC.



**ALUMINUM, BRONZE & EHV
TEES, COUPLERS,
& MISCELLANEOUS**

ALUMINUM TEES, COUPLERS & MISC.



ATT



ATTT



ATT15



AVT15



ATF



ATCXT



ATRCT



AXTF



ACRCT



ACF



WFTT



WFTT15



WFVT15



WTC



WTFR



WTF



ASCT



ALB45



ALB90

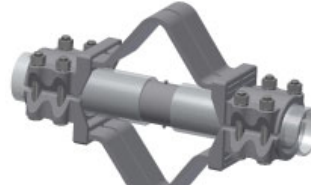

AXCF



ACTC



ACCC



WSC/WSCL



WSCR



WLBI45



WLBI90



WLBUA



WXCF



PUAL

ASPC

ALUMINUM TEES, COUPLERS & MISC.



APGC



ATP

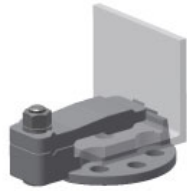

ASUA/ASUA2



ATS

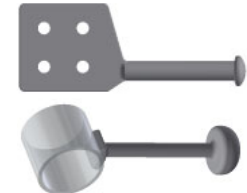

WTS



WEB

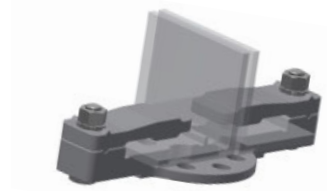

AHLWS



ABIR

WFTIR

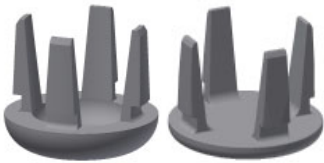

DP-AL

DPS-AL



AFX



ASIW



ASIWP



AHLS

AHLSC



AFX90



HA3/HA5



WVB

ALUMINUM TEE CONNECTORS

TYPE ATT & ATTT

Straight Bolted
Pipe Main to Pipe Tap

Castings: 356-T6 Aluminum
Hardware: Aluminum Alloy

Aluminum alloy tee for aluminum pipe main to aluminum pipe tap connections. Clamping bolts have hex-stops for one-wrench installation. Contact sealant is recommended.

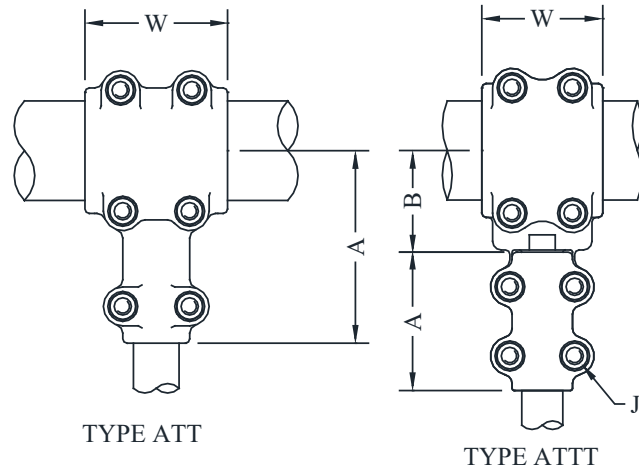

CATALOG NUMBER	CONDUCTOR SIZE (NPS)		DIMENSIONS - INCHES				WEIGHT (POUNDS)
	PIPE MAIN	PIPE TAP	A	B	W	J	
ATT-3030	3/4	3/4	2-13/16	----	2-3/8	1/2	1.45
ATT-3930	1	3/4	3-7/16	----	2-7/8	1/2	1.45
ATT-3939		1	3-7/16	----	3-1/8	1/2	1.95
ATTT-4930	1-1/4	3/4	2-1/2	2	2-3/4	1/2	2.75
ATTT-4939		1	3	2	2-3/4	1/2	3.00
ATTT-4949		1-1/4	3	2-5/16	3	1/2	2.85
ATTT-5330	1-1/2	3/4	2-1/2	2	3-1/8	1/2	3.25
ATTT-5339		1	3	2-1/2	3-1/8	1/2	3.65
ATTT-5349		1-1/4	3	2-1/2	3-1/8	1/2	3.50
ATTT-5353		1-1/2	3-1/8	2-5/8	3-1/8	1/2	3.95
ATTT-5839	2	1	3	2-5/8	3-1/2	1/2	2.90
ATTT-5849		1-1/4	3	2-7/8	3-1/2	1/2	3.40
ATTT-5853		1-1/2	3-1/8	2-5/8	3-1/2	1/2	3.45
ATTT-5858		2	3-1/2	2-15/16	3-1/2	1/2	4.45
ATTT-6039	2-1/2	1	3	3	3-1/2	1/2	4.00
ATTT-6049		1-1/4	3	3	3-1/2	1/2	4.00
ATTT-6053		1-1/2	3-1/8	3	3-1/2	1/2	4.45
ATTT-6058		2	3-1/2	3	3-1/2	1/2	4.15
ATTT-6060		2-1/2	3-1/2	3-1/8	3-1/2	1/2	5.70
ATTT-6239	3	1	3	3-1/8	3	1/2	2.95
ATTT-6249		1-1/4	3	3-1/4	3-1/2	1/2	5.30
ATTT-6253		1-1/2	3-1/8	3-1/4	3-1/2	1/2	5.05
ATTT-6258		2	3-1/2	3-1/2	3-1/2	1/2	5.80
ATTT-6260		2-1/2	3-1/2	3-3/8	3-1/2	1/2	6.05
ATTT-6262		3	4	3-3/4	4	5/8	8.95

* Consult manufacturer for further details or unlisted applications.

Continued on next page

ALUMINUM TEE CONNECTORS

TYPES ATT & ATTT - CONTINUED

CATALOG NUMBER	CONDUCTOR SIZE (NPS)		DIMENSIONS - INCHES				WEIGHT (POUNDS)
	PIPE MAIN	PIPE TAP	A	B	W	J	
ATTT-6339	3-1/2	1	4-1/2	3-3/8	3-1/4	1/2	5.35
ATTT-6349		1-1/4	3	3-1/2	3-1/4	1/2	4.20
ATTT-6353		1-1/2	3-1/8	3-1/2	3-1/4	1/2	5.75
ATTT-6358		2	3-1/2	3-1/2	3-1/4	1/2	8.00
ATTT-6360		2-1/2	3-1/2	3-1/2	3-1/4	1/2	6.50
ATTT-6362		3	4	4	4-3/8	5/8	9.70
ATTT-6363		3-1/2	4-3/8	4	4-3/8	5/8	11.75
ATTT-6449	4	1-1/4	3	3-3/4	3-1/4	1/2	4.50
ATTT-6453		1-1/2	3-1/8	3-7/8	3-1/4	1/2	5.55
ATTT-6458		2	3-1/2	3-3/4	3-1/4	1/2	5.55
ATTT-6460		2-1/2	3-1/2	3-7/8	3-1/4	1/2	6.05
ATTT-6462		3	4	4-1/8	4-1/2	5/8	10.95
ATTT-6463		3-1/2	4-1/4	4-1/8	4-1/2	5/8	9.25
ATTT-6464		4	4-1/2	4-1/8	4-1/2	5/8	13.50
ATTT-6758	5	2	3-1/2	4-7/16	3-1/2	1/2	7.35
ATTT-6760		2-1/2	3-1/2	4-11/16	3-1/2	1/2	8.80
ATTT-6762		3	4-3/8	4-3/4	6-3/4	5/8	22.75
ATTT-6763		3-1/2	4-3/8	4-3/4	6-3/4	5/8	21.60
ATTT-6764		4	4-1/2	4-9/16	6-3/4	5/8	22.45
ATTT-6767		5	6-3/4	4-1/4	6-3/4	5/8	28.65
ATTT-6958	6	2	4	5	4	1/2	11.50
ATTT-6960		2-1/2	3-1/2	5-7/8	4-1/2	5/8	17.55
ATTT-6962		3	4	5-1/4	4	5/8	17.35
ATTT-6963		3-1/2	4	5-1/4	4	5/8	14.25
ATTT-6964		4	4-1/2	5-1/2	4-1/2	5/8	21.00
ATTT-6967		5	5	5-1/2	7	5/8	16.75
ATTT-6969		6	7	5-1/2	7	5/8	33.90

* Consult manufacturer for further details or unlisted applications.

ALUMINUM TEE CONNECTORS

TYPE ATT15

Angle Bolted
Pipe Main to Pipe Tap

Aluminum alloy angle tee for aluminum pipe main to aluminum pipe tap connections at 15°. Clamping bolts have hex-stops for one-wrench installation. Contact sealant is recommended. Also available with 10° tap. Example: ATT10-5858 Also available in 30°, 45°, and others.

Castings: 356-T6 Aluminum
Hardware: Aluminum Alloy

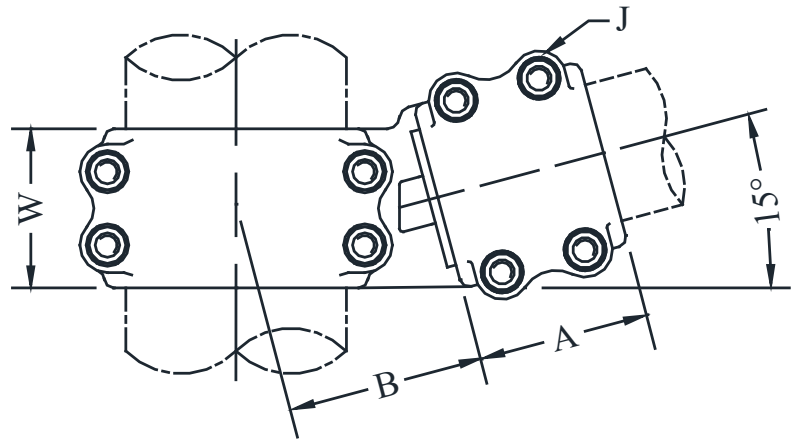

CATALOG NUMBER	CONDUCTOR SIZE (NPS)		DIMENSIONS - INCHES				WEIGHT (POUNDS)
	PIPE MAIN	PIPE TAP	A	B	W	J	
ATT15-3930	1	3/4	2-3/8	2-1/8	3	1/2	2.60
ATT15-4930	1-1/4	3/4	2-3/8	2-7/8	3	1/2	2.75
ATT15-4939		1	3	2-7/8	3	1/2	2.95
ATT15-5330	1-1/2	3/4	3	2-7/8	3-1/2	1/2	2.85
ATT15-5339		1	3	2-7/8	3-1/2	1/2	3.05
ATT15-5349		1-1/4	3	2-7/8	3-1/2	1/2	4.20
ATT15-5353		1-1/2	3-1/8	2-7/8	3-1/8	1/2	3.45
ATT15-5839	2	1	3	2-7/8	3-1/2	1/2	3.40
ATT15-5849		1-1/4	3	2-7/8	3-1/2	1/2	3.65
ATT15-5853		1-1/2	3-1/4	1-9/16	3-3/4	1/2	4.55
ATT15-5858		2	3-1/2	3-1/16	3-1/2	1/2	4.45
ATT15-6049	2-1/2	1-1/4	2-3/4	1-3/4	2-3/4	1/2	3.55
ATT15-6053		1-1/2	3-1/8	3-1/8	3-1/2	1/2	4.45
ATT15-6058		2	3-1/2	3-7/16	3-1/2	1/2	5.20
ATT15-6060		2-1/2	3-1/2	1-7/8	3-1/2	5/8	4.35
ATT15-6253	3	1-1/2	3-1/8	3-5/8	3-1/2	1/2	5.05
ATT15-6258		2	3-1/2	3-1/2	3-1/2	1/2	6.05
ATT15-6260		2-1/2	3-1/2	3-13/16	3-1/2	1/2	6.05
ATT15-6262		3	4	4	4	5/8	9.65
ATT15-6358	3-1/2	2	3-1/2	4	3-1/4	1/2	5.75
ATT15-6360		2-1/2	3-1/2	4	3-1/4	1/2	6.30
ATT15-6362		3	4	4-5/8	4-1/2	5/8	10.20
ATT15-6458	4	2	3-1/2	4-1/4	3-1/4	1/2	5.80
ATT15-6460		2-1/2	3-1/2	4-1/4	3-1/4	1/2	6.30
ATT15-6462		3	4	4-11/16	4-1/2	5/8	8.90
ATT15-6464		4	4-1/2	4-11/16	4-1/2	5/8	14.00

* Consult manufacturer for further details or unlisted applications..

SEFCOR

ALUMINUM TEE CONNECTORS

TYPE AVT15

Angle Bolted
Pipe Main to Two Pipe Tap

Aluminum alloy angle tee for aluminum pipe main to two aluminum pipe tap connections at 15°. Clamping bolts have hex-stops for one-wrench installation. Contact sealant is recommended.

Also available with 10° tap. Example: AVT10-5858

Castings: 356-T6 Aluminum
Hardware: Aluminum Alloy

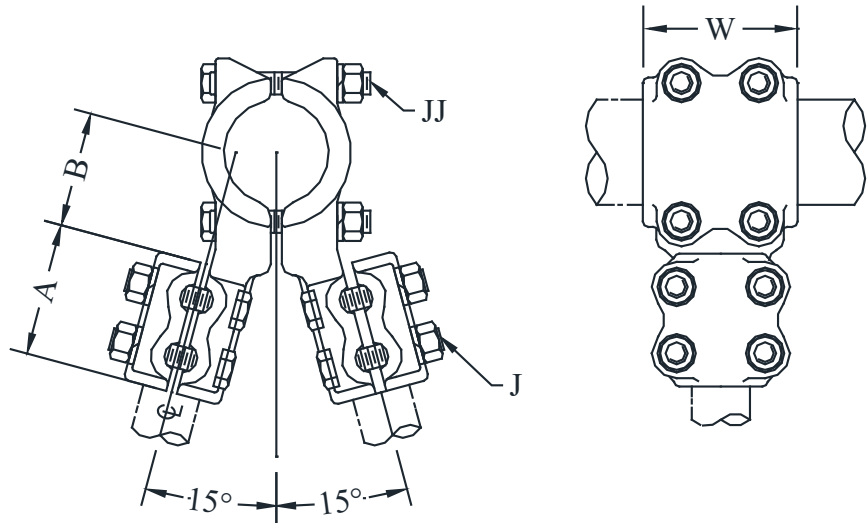

CATALOG NUMBER	CONDUCTOR SIZE (NPS)		DIMENSIONS - INCHES					WEIGHT (POUNDS)
	PIPE MAIN	PIPE TAP	A	B	W	J	JJ	
AVT15-3930	1	3/4	2-3/8	2	3	1/2	1/2	3.85
AVT15-3939		1	3	2	3	1/2	1/2	4.00
AVT15-4930	1-1/4	3/4	3	2-7/8	3-1/2	1/2	1/2	4.15
AVT15-4939		1	3	2-7/8	3-1/2	1/2	1/2	4.65
AVT15-5330	1-1/2	3/4	3	2-7/8	3-1/2	1/2	1/2	4.45
AVT15-5339		1	3	2-7/8	3-1/2	1/2	1/2	4.75
AVT15-5349		1-1/4	3	2-7/8	3-1/2	1/2	1/2	5.05
AVT15-5839	2	1	3	2-7/8	3-1/2	1/2	1/2	4.95
AVT15-5849		1-1/4	3	3	3-1/2	1/2	1/2	5.20
AVT15-5853		1-1/2	3	2-3/4	3-1/2	1/2	1/2	6.55
AVT15-6049	2-1/2	1-1/4	3	2-5/8	3-1/2	1/2	1/2	6.15
AVT15-6053		1-1/2	3-1/8	2-7/8	3-1/2	1/2	1/2	6.65
AVT15-6058		2	3-1/2	2-7/8	3-1/2	1/2	1/2	7.15
AVT15-6253	3	1-1/2	3-1/8	3-1/2	3-1/2	1/2	1/2	7.15
AVT15-6258		2	3-1/2	3-1/2	3-1/2	1/2	1/2	7.60
AVT15-6358	3-1/2	2	3-1/2	3-1/4	3-1/4	1/2	1/2	9.10
AVT15-6360		2-1/2	3-1/2	3-5/8	3-1/4	1/2	1/2	11.10
AVT15-6362		3	4	4-1/4	4	5/8	5/8	21.30
AVT15-6458	4	2	3-1/2	4-1/4	4	1/2	5/8	13.40
AVT15-6460		2-1/2	3-1/2	4-1/4	4-1/2	1/2	5/8	15.50
AVT15-6462		3	4	4-1/4	4	5/8	5/8	20.05

* Consult manufacturer for further details or unlisted applications.

ALUMINUM TEE CONNECTORS

TYPE ATF

Straight Bolted
Pipe Main to Flat Pad

Castings: 356-T6 Aluminum
Hardware: Aluminum Alloy

Aluminum alloy tee for aluminum pipe to flat bar pads. NEMA hole drilling is standard. Clamping bolts have hex-stops for one-wrench installation. Contact sealant is recommended.

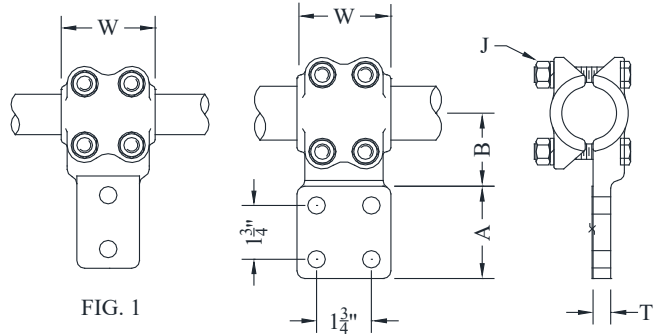

FIG. 1

FIG. 2

CATALOG NUMBER	FIG. NO.	CONDUCTOR SIZE		DIMENSIONS - INCHES					WEIGHT (POUNDS)
		PIPE MAIN	PAD WIDTH	A	B	W	T	J	
ATF-30-2B	1	3/4	2	3	1-7/8	2-3/8	3/8	1/2	1.40
ATF-30-4A	2		3	3	1-7/8	2-3/8	3/8	1/2	1.50
ATF-30-4B	2		4	4-1/4	1-7/8	2-3/8	3/8	1/2	2.00
ATF-39-2B	1	1	2	3	2	3	1/2	1/2	1.80
ATF-39-4A	2		3	3-3/8	1-3/4	3	1/2	1/2	1.85
ATF-39-4B	2		4	4	2-1/8	3	1/2	1/2	2.10
ATF-49-2B	1	1-1/4	2	3	2-3/8	3	9/16	1/2	2.10
ATF-49-4A	2		3	3	2-3/8	3	9/16	1/2	2.10
ATF-49-4B	2		4	4	2-1/2	3	3/8	1/2	2.10
ATF-53-2B	1	1-1/2	2	3	2-1/2	3-1/8	1/2	1/2	2.10
ATF-53-4A	2		3	3	2-1/2	3-1/8	1/2	1/2	2.35
ATF-53-4B	2		4	4	2-1/4	3	1/2	1/2	2.30
ATF-58-2B	1	2	2	3	2-3/4	3-1/2	5/8	1/2	2.35
ATF-58-4A	2		3	3	2-3/4	3-1/2	1/2	1/2	2.60
ATF-58-4B	2		4	4	2-3/4	3-1/2	7/16	1/2	3.00
ATF-60-2B	1	2-1/2	2	3	3-1/8	3-1/2	5/8	1/2	3.10
ATF-60-4A	2		3	3	3-1/8	3-1/2	5/8	1/2	3.10
ATF-60-4B	2		4	4	3-1/4	3-1/2	5/8	1/2	3.75
ATF-62-2B	1	3	2	3	3-3/8	3-1/2	1	1/2	2.95
ATF-62-4A	2		3	3	3-3/8	3-1/2	3/4	1/2	3.15
ATF-62-4B	2		4	4	3-1/4	3-1/2	3/4	1/2	4.20
ATF-63-2B	1	3-1/2	2	3	3-3/8	3-1/4	3/4	1/2	4.65
ATF-63-4A	2		3	3	3-3/8	3-1/4	3/4	1/2	4.65
ATF-63-4B	2		4	4	3-3/8	3-1/4	3/4	1/2	4.90
ATF-64-2B	1	4	2	3	3-3/4	3-1/4	3/4	1/2	3.95
ATF-64-4A	2		3	3	4-1/2	4-1/2	3/4	5/8	8.00
ATF-64-4B	2		4	4	4-1/2	4-1/2	3/4	5/8	8.00
ATF-67-4B	2	5	4	4	5-3/8	4-3/4	1	5/8	12.90
ATF-69-4B	2	6	4	4	5-1/2	7	1-1/8	5/8	18.30

*Consult manufacturer for further details or unlisted applications.

ALUMINUM TEE CONNECTORS

TYPE ATCXT

Straight Bolted
Tee / Coupler Pipe to Pipe

Aluminum alloy tee / coupler for coupling aluminum pipe with 90° aluminum pipe tap. Clamping bolts have hex-stops for one-wrench installation.

Castings: 356-T6 Aluminum
Hardware: Aluminum Alloy

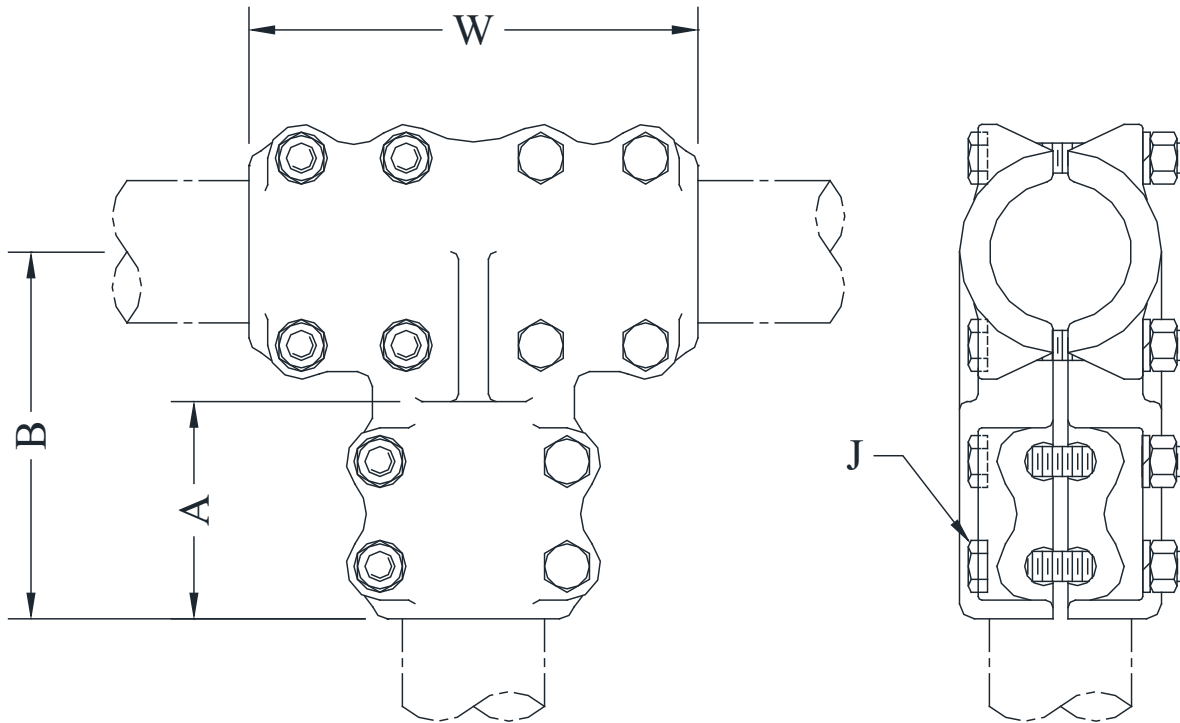

CATALOG NUMBER	CONDUCTOR SIZE (NPS)		DIMENSIONS - INCHES				WEIGHT (POUNDS)
	PIPE MAIN	PIPE TAP	A	B	W	J	
ATCXT-3030	3/4	3/4	2-9/16	4	5-3/8	1/2	3.35
ATCXT-3939	1	1	2-3/4	4-5/8	6-1/8	1/2	3.85
ATCXT-4949	1-1/4	1-1/4	3-1/4	5-1/4	7	1/2	3.85
ATCXT-5353	1-1/2	1-1/2	2-3/4	4-7/8	6-1/2	1/2	5.55
ATCXT-5858	2	2	3-5/8	6-1/8	7-1/2	1/2	7.05
ATCXT-6060	2-1/2	2-1/2	3-3/8	6-1/16	7-5/8	1/2	11.55
ATCXT-6262	3	3	4	7-3/8	10-1/8	5/8	13.70
ATCXT-6363	3-1/2	3-1/2	5-1/4	8-9/16	11	5/8	15.70
ATCXT-6464	4	4	4-1/2	13-1/4	12	5/8	27.30
ATCXT-6767	5	5	7	11-5/8	14	5/8	45.70
ATCXT-6969	6	6	7	17-1/8	12-3/4	5/8	48.65

* Consult manufacturer for further details or unlisted applications.

SEFCOR

ALUMINUM TEE CONNECTORS

TYPE ATRCT

Straight Bolted
Pipe Main to Cable Tap

Castings: 356-T6 Aluminum
Hardware: Aluminum Alloy

Aluminum alloy tee for aluminum pipe to cable connections.
Clamping bolts have hex-stops for one-wrench installation.
Contact sealant is recommended.

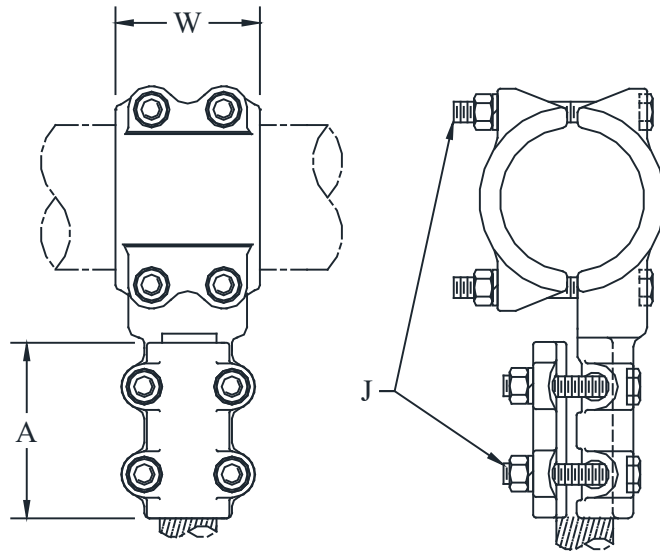

CATALOG NUMBER	CONDUCTOR RANGE		DIMENSIONS - INCHES			WEIGHT (POUNDS)	
	PIPE MAIN	CABLE TAP		A	W		J
		AAC	ACSR				
ATRCT-3013	3/4	#4 - 266 MCM	#4 - 4/0	3	2-3/8	1/2	2.05
ATRCT-3020		4/0 - 500 MCM	4/0 - 397 MCM	3-1/2	4	1/2	2.85
ATRCT-3024		350 - 650 MCM	336 - 556 MCM	4	2-3/8	1/2	2.55
ATRCT-3913	1	#4 - 266 MCM	#4 - 4/0	3	3	1/2	2.05
ATRCT-3920		4/0 - 500 MCM	4/0 - 397 MCM	3-1/2	3	1/2	2.55
ATRCT-3924		350 - 650 MCM	336 - 556 MCM	3	3	1/2	2.55
ATRCT-3934		550 - 1000 MCM	477 - 795 MCM	4	3	1/2	2.90
ATRCT-4920	1-1/4	4/0 - 500 MCM	4/0 - 397 MCM	3-1/2	2-3/4	1/2	2.35
ATRCT-4924		350 - 650 MCM	336 - 556 MCM	4	3	1/2	2.60
ATRCT-4934		550 - 1000 MCM	477 - 795 MCM	4	3	1/2	2.60
ATRCT-5313	1-1/2	#4 - 266 MCM	#4 - 4/0	3	3-1/8	1/2	2.85
ATRCT-5320		4/0 - 500 MCM	4/0 - 397 MCM	3-1/2	3	1/2	2.90
ATRCT-5324		350 - 650 MCM	336 - 556 MCM	4	3	1/2	3.15
ATRCT-5334		550 - 1000 MCM	477 - 795 MCM	4	3-1/8	1/2	3.40
ATRCT-5339		900 - 1300 MCM	715 - 1113 MCM	4-1/2	3-1/8	1/2	3.45
ATRCT-5813	2	#4 - 266 MCM	#4 - 4/0	3	3-1/2	1/2	3.10
ATRCT-5820		4/0 - 500 MCM	4/0 - 397 MCM	3-1/2	3-1/2	1/2	3.15
ATRCT-5824		350 - 650 MCM	336 - 556 MCM	4	3-1/2	1/2	3.65
ATRCT-5834		550 - 1000 MCM	477 - 795 MCM	4	3-1/2	1/2	3.35
ATRCT-5839		900 - 1300 MCM	715 - 1113 MCM	4-1/4	3-1/2	1/2	3.95
ATRCT-5843		1250 - 1590 MCM	1113 - 1431 MCM	4-1/2	3-1/2	1/2	4.70

TYPE ATRCT - Continued

CATALOG NUMBER	CONDUCTOR RANGE		DIMENSIONS - INCHES			WEIGHT (POUNDS)	
	PIPE MAIN	CABLE TAP		A	W		J
		AAC	ACSR				
ATRCT-6013	2-1/2	#4 - 266 MCM	#4 - 4/0	3	3-1/2	1/2	3.35
ATRCT-6020		4/0 - 500 MCM	4/0 - 397 MCM	3-1/2	3-1/2	1/2	3.65
ATRCT-6024		350 - 650 MCM	336 - 556 MCM	4	3-1/2	1/2	3.90
ATRCT-6034		550 - 1000 MCM	477 - 795 MCM	4	3-1/2	1/2	3.90
ATRCT-6039		900 - 1300 MCM	715 - 1113 MCM	4-1/4	3-1/2	1/2	4.20
ATRCT-6043		1250 - 1590 MCM	1113 - 1431 MCM	4-1/2	3-1/2	1/2	4.70
ATRCT-6213	3	#4 - 266 MCM	#4 - 4/0	3	3-1/2	1/2	2.85
ATRCT-6220		4/0 - 500 MCM	4/0 - 397 MCM	3-1/2	3	1/2	3.05
ATRCT-6224		350 - 650 MCM	336 - 556 MCM	4	3-1/2	1/2	5.25
ATRCT-6234		550 - 1000 MCM	477 - 795 MCM	4	3-1/2	1/2	5.25
ATRCT-6239		900 - 1300 MCM	715 - 1113 MCM	4-1/4	3-1/2	1/2	5.30
ATRCT-6243		1250 - 1590 MCM	1113 - 1431 MCM	4-1/2	4	5/8	6.85
ATRCT-6320	3-1/2	4/0 - 500 MCM	4/0 - 397 MCM	3-1/2	3-1/4	1/2	4.45
ATRCT-6324		350 - 650 MCM	336 - 556 MCM	4	3-1/4	1/2	4.20
ATRCT-6334		550 - 1000 MCM	477 - 795 MCM	4	3-1/4	1/2	4.75
ATRCT-6339		900 - 1300 MCM	715 - 1113 MCM	4-1/4	3-1/4	1/2	5.05
ATRCT-6343		1250 - 1590 MCM	1113 - 1431 MCM	4-1/2	4-3/8	5/8	8.05
ATRCT-6420	4	4/0 - 500 MCM	4/0 - 397 MCM	3-1/2	3-1/4	1/2	5.50
ATRCT-6424		350 - 650 MCM	336 - 556 MCM	4	3-1/4	1/2	6.20
ATRCT-6434		550 - 1000 MCM	477 - 795 MCM	4	3-1/4	1/2	4.60
ATRCT-6439		900 - 1300 MCM	715 - 1113 MCM	4-1/4	3-1/4	1/2	6.30
ATRCT-6443		1250 - 1590 MCM	1113 - 1431 MCM	4-1/2	4-1/2	5/8	9.40
ATRCT-6449		1500 - 2000 MCM	1351 - 1780 MCM	4-1/2	4-1/2	1/2	7.75

*Consult manufacturer for further details or unlisted applications.

TYPE AXTF

Bolted Expansion
Pipe Main to Pipe Tap

Castings: 356-T6 Aluminum
Laminated Straps: 1100-0 Aluminum
Hardware: Aluminum Alloy

Aluminum alloy expansion tee for aluminum pipe connections. Clamping bolts have hex-stops for one-wrench installation. Contact sealant is recommended. Add suffix (H) to catalog number for SCH 80 pipe.
Example: AXTF-6060H

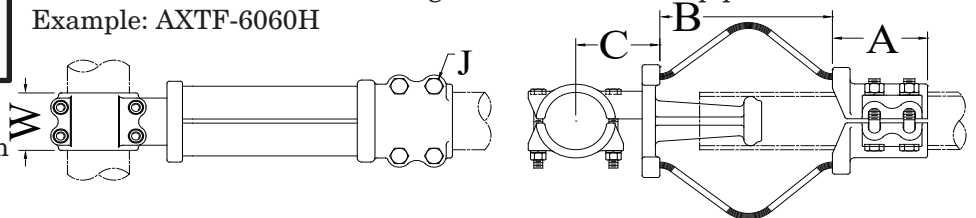

CATALOG NUMBER	CONDUCTOR SIZE (NPS)		DIMENSIONS - INCHES					WEIGHT (POUNDS)
	PIPE MAIN	PIPE TAP	A	B	C	W	J	
AXTF-5353	1-1/2	1-1/2	4-3/8	6-1/2	4-1/4	3-1/8	1/2	7.60
AXTF-5858	2	2	4-3/4	4	4-3/4	3-1/2	1/2	7.40
AXTF-6060	2-1/2	2-1/2	4-3/4	7-3/4	5-1/2	3-1/2	1/2	14.85
AXTF-6262	3	3	5-3/8	9-1/2	4-3/4	3-1/2	5/8	19.30
AXTF-6464	4	4	5-3/4	7	4-1/2	5-1/8	5/8	24.60

SEFCOR

ALUMINUM TEE CONNECTORS

TYPE ACRCT

Straight Bolted
Cable Main to Cable Tap

Aluminum alloy tee for aluminum cable to cable connections.
Clamping bolts have hex-stops for one-wrench installation.
Contact sealant is recommended.

Wide cable ranges using reversible caps are available and are listed at the end of the table.

Castings: 356-T6 Aluminum
Hardware: Aluminum Alloy

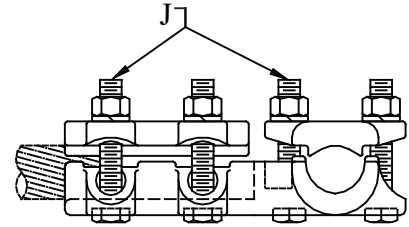
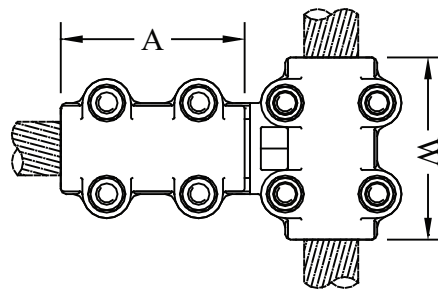

CATALOG NUMBER	DIMENSIONS				DIMENSIONS INCHES			WEIGHT (POUNDS)
	CABLE MAIN (MCM)		CABLE TAP (MCM)		A	W	J	
	AAC	ACSR	AAC	ACSR				
ACRCT-1313	#4 - 266	#4 - 4/0	#4 - 266	#4 - 4/0	3	3	1/2	1.55
ACRCT-2013	4/0 - 500	4/0 - 397	#4 - 266	#4 - 4/0	2-7/8	3-1/2	1/2	2.05
ACRCT-2020			4/0 - 500	4/0 - 397	3-1/2	3-1-2	1/2	2.35
ACRCT-2413	350 - 650	336 - 556	#4 - 266	#4 - 4/0	3	4	1/2	2.30
ACRCT-2420			4/0 - 500	4/0 - 397	3-1/2	4	1/2	2.60
ACRCT-2424			350 - 650	336 - 556.4	4	4	1/2	2.60
ACRCT-3413	550 - 1000	477 - 795	#4 - 266	#4 - 4/0	3	4	1/2	2.35
ACRCT-3420			4/0 - 500	4/0 - 397	3-1/2	4	1/2	2.85
ACRCT-3424			350 - 650	336 - 556.4	4	4	1/2	3.05
ACRCT-3434			550 - 1000	477 - 795	4	4	1/2	3.15
ACRCT-3913	900 - 1300	715 - 1113	#4 - 266	#4 - 4/0	3	4-1/4	1/2	2.55
ACRCT-3920			4/0 - 500	4/0 - 397	3-1/2	4-1/4	1/2	2.90
ACRCT-3924			350 - 650	336 - 556.4	4	4-1/4	1/2	3.90
ACRCT-3934			550 - 1000	477 - 795	4	4-1/4	1/2	4.05
ACRCT-3939			874.5 - 1300	715.5 - 1113	4-1/4	4-1/4	1/2	3.00
ACRCT-4313	1250-1590	1113-1431	#4 - 266	#4 - 4/0	3	4-1/2	1/2	3.65
ACRCT-4320			4/0 - 500	4/0 - 397	3-1/2	4-1/2	1/2	4.15
ACRCT-4324			350 - 650	336 - 556.4	4	4-1/2	1/2	3.90
ACRCT-4334			550 - 1000	477 - 795	4	4-1/2	1/2	3.95
ACRCT-4339			874.5 - 1300	715.5 - 1113	4-1/4	4-1/2	1/2	3.95
ACRCT-4343			1250 - 1590	1113 - 1431	4-1/2	4-1/2	5/8	5.30
ACRCT-4646	1250 - 1800	1113 - 1590	1250 - 1800	1113 - 1590	4-3/4	4-3/4	5/8	5.55
ACRCT-4949	1500 - 2000	1272 - 2034	1500 - 2000	1272 - 2034	4-3/4	4-3/4	5/8	8.30
ACRCT-5656*	2000 - 2500	1780 - 2156	2000 - 2500	1780 - 2156	6	6	5/8	9.80
ACRCT-1020-1020	#1 - 500	#2 - 397.5	#1 - 500	#2 - 397.5	3-1/2	3-1/2	1/2	2.35
ACRCT-1139-1020	4/0-1113	4/0 - 1113			4	4	1/2	3.15
ACRCT-1139-1139					4/0 - 1300	4/0 - 1272	4-1/4	4-1/4
ACRCT-3653-3653	1100 - 2500	1113 - 2300	1100 - 2500	1113 - 2300	4	6-3/4	5/8	6.40

* Six clamping bolts per cap

SEFCOR

ALUMINUM TEE CONNECTORS

TYPE ACF

Straight Bolted
Cable Main to Flat Pad Tap

Castings: 356-T6 Aluminum
Hardware: Aluminum Alloy

Aluminum alloy tee for aluminum cable to flat bar pads. NEMA hole drilling is standard. Clamping bolts have hex-stops for one-wrench installation. Contact sealant is recommended. Also available for two cables to fat bar. Example: ACF2-13-2B
Wide cable ranges using reversible caps are available and are listed at the end of the table.

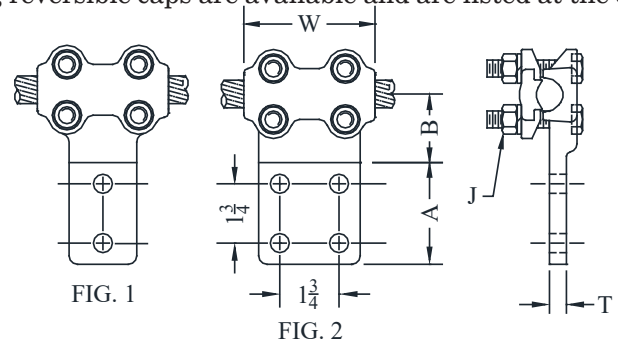

CATALOG NUMBER	FIG. NO.	CONDUCTOR RANGE		PAD WIDTH	DIMENSIONS - INCHES					WEIGHT (POUNDS)
		AAC	ACSR		A	B	W	T	J	
ACF-13-2B	1	#4 - 266 MCM	#4 - 4/0 MCM	2	3	1-3/4	3	5/16	1/2	1.25
ACF-13-4A	2			3	3	1-3/4	3	5/16	1/2	1.25
ACF-13-4B	2			4	4	3-1/2	3	3/8	1/2	1.95
ACF-20-2B	1	4/0 - 500 MCM	4/0 - 397 MCM	2	3	1-7/8	3-1/2	1/2	1/2	1.80
ACF-20-4A	2			3	3	1-7/8	3-1/2	1/2	1/2	1.80
ACF-20-4B	2			4	4	1-9/16	3-1/2	1/2	1/2	2.30
ACF-24-2B	1	350 - 650 MCM	267-556 MCM	2	3	2-1/8	4	1/2	1/2	1.80
ACF-24-4A	2			3	3	2	4	1/2	1/2	1.80
ACF-24-4B	2			4	4	2-1/8	4	5/16	1/2	2.30
ACF-34-2B	1	550 - 1000 MCM	477 - 795 MCM	2	3	2-1/8	4	5/8	1/2	2.55
ACF-34-4A	2			3	3	2-1/8	4	5/8	1/2	2.55
ACF-34-4B	2			4	4	2-1/8	4	5/8	1/2	2.70
ACF-39-2B	1	874-1300 MCM	715 - 1113 MCM	2	3	2-1/2	4-1/4	1/2	1/2	1.85
ACF-39-4A	2			3	3	2-1/4	4-1/4	5/8	1/2	2.10
ACF-39-4B	2			4	4	2	4-1/4	5/8	1/2	2.95
ACF-43-2B	1	1250 - 1590 MCM	1113 - 1431 MCM	2	3	2-1/2	4-1/2	3/4	1/2	3.15
ACF-43-4A	2			3	3	2-1/2	4-1/2	3/4	1/2	3.15
ACF-43-4B	2			4	4	2-1/4	4-1/2	3/4	5/8	3.90
ACF-46-2B	1	1250 - 1800 MCM	1113 - 1590 MCM	2	3	4-3/4	4-3/4	3/4	5/8	4.25
ACF-46-4A	2			3	3	2-3/8	4-3/4	3/4	5/8	4.25
ACF-46-4B	2			4	4	4-3/4	4-3/4	3/4	5/8	4.25
ACF-49-2B	1	1500 - 2000 MCM	1272 - 2034 MCM	2	3	2-1/4	4-3/4	3/4	5/8	5.25
ACF-49-4A	2			3	3-1/2	2-1/4	4-3/4	3/4	5/8	5.25
ACF-49-4B	2			4	4	2-1/4	4-3/4	3/4	5/8	5.25
ACF-56-4B*	---	2000 - 3500 MCM	2034 - 3064 MCM	4	4	2-11/16	6	1	5/8	7.75
ACF-1139-2B	1	4/0 - 1431 MCM	4/0 - 1272 MCM	2	3	2-1/2	4-1/4	1/2	1/2	2.10
ACF-1139-4A	2			3	3	2-1/4	4-1/4	5/8	1/2	2.35
ACF-1139-4B	2			4	4	2	4-1/4	5/8	1/2	3.20
ACF-1020-4A	2	#1 - 500 MCM	#2 - 397.5 MCM	3	3	1-7/8	3-1/2	1/2	1/2	1.80
ACF-3653-4B	2	CONTACT FACTORY FOR DETAILS								

* Six clamping bolts per cap

SEFCOR

ALUMINUM TEE CONNECTORS

TYPE WFTT

Straight Weldment
Pipe Main to Pipe Tap

Aluminum alloy, straight
weldment tee for aluminum
pipe main to aluminum pipe
tap connections.

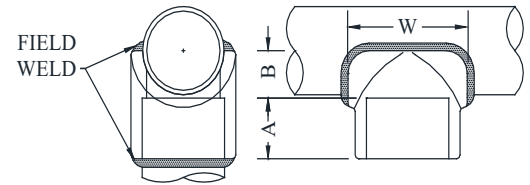

Casting: 356-T6 Aluminum

CATALOG NUMBER	CONDUCTOR SIZE (NPS)		DIMENSIONS - INCHES			WEIGHT (POUNDS)
	PIPE MAIN	PIPE TAP	A	B	W	
WFTT-3939	1	1	1-1/4	3/4	2-1/4	0.75
WFTT-4939	1-1/4	1	1-1/4	15/16	2-1/4	0.50
WFTT-4949		1-1/4	1-3/8	1	2-3/4	0.50
WFTT-5339	1-1/2	1	1-1/4	1-1/8	2-1/2	0.50
WFTT-5349		1-1/4	1	1-1/8	2-7/8	0.75
WFTT-5353		1-1/2	1-3/8	1-1/8	3	0.50
WFTT-5839	2	1	1-1/4	1-3/8	2-1/2	0.50
WFTT-5849		1-1/4	1	1-5/16	2-5/8	1.00
WFTT-5853		1-1/2	1-3/8	1-3/8	3-1/8	0.75
WFTT-5858		2	1-5/8	1-3/8	3-3/4	1.00
WFTT-6049	2-1/2	1-1/4	1	1-5/8	2-3/4	0.50
WFTT-6053		1-1/2	1-3/8	1-5/8	3-1/4	0.75
WFTT-6058		2	1-5/16	1-9/16	3-1/2	0.75
WFTT-6060		2-1/2	2	1-9/16	4-1/4	1.50
WFTT-6249	3	1-1/4	1-1/4	2	3	1.00
WFTT-6253		1-1/2	1-1/16	2-3/16	3-1/4	0.75
WFTT-6258		2	1-7/16	2-3/16	3-5/8	1.25
WFTT-6260		2-1/2	1-1/2	2-1/4	4-1/2	1.50
WFTT-6262		3	1-3/4	2	5	2.25
WFTT-6353	3-1/2	1-1/2	1-3/8	2-1/8	3	0.50
WFTT-6358		2	1-3/4	2-1/8	3-1/2	2.00
WFTT-6360		2-1/2	2	2-1/8	4-1/8	1.50
WFTT-6362		3	2-3/8	2-1/8	5-1/2	3.38
WFTT-6363		3-1/2	2-3/8	2-1/8	5-1/2	2.75
WFTT-6453	4	1-1/2	1-3/4	2-3/8	4	1.55
WFTT-6458		2	1-3/4	2-3/8	4	1.25
WFTT-6460		2-1/2	2	2-1/2	4-1/4	2.00
WFTT-6462		3	2-1/2	2-3/8	5-1/4	2.25
WFTT-6463		3-1/2	2-3/4	2-1/2	6	2.75
WFTT-6464		4	2	2-3/4	6-1/4	4.75
WFTT-6760	5	2-1/2	2	3	4-1/4	3.00
WFTT-6762		3	2-1/2	3	5-1/8	3.00
WFTT-6764		4	2-7/32	3-9/32	6	4.00
WFTT-6767		5	2-1/2	3	7-3/4	7.00
WFTT-6960	6	2-1/2	1-7/8	3-3/4	4-1/2	1.50
WFTT-6962		3	2-1/2	3-1/2	4-7/8	3.00
WFTT-6963		3-1/2	2-3/8	3-1/2	5-1/4	2.50
WFTT-6964		4	2-1/2	3-9/16	6	4.75
WFTT-6967		5	3-15/16	3-7/16	7-1/2	7.00
WFTT-6969		6	3	3-5/8	8-1/4	8.00

*Consult manufacturer for further details or unlisted applications.

SEFCOR

ALUMINUM TEE CONNECTORS

TYPE WFTT15

Angle Weldment
Pipe Main to Pipe Tap

Castings: 356-T6 Aluminum

Aluminum alloy, angle weldment,
tee for connecting aluminum pipe to
aluminum pipe tap at 15°.
For 10° tap angles use WFTT10.
Taps at 30°, 45°, & others available
upon request.

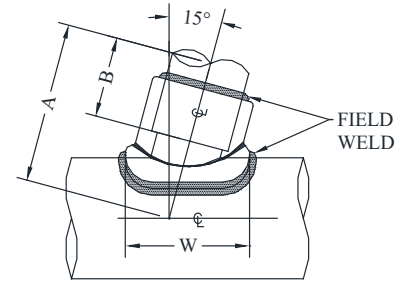

CATALOG NUMBER	CONDUCTOR SIZE (NPS)		DIMENSIONS - INCHES			WEIGHT (POUNDS)
	PIPE MAIN	PIPE TAP	A	B	W	
WFTT15-4939	1-1/4	1	2-1/2	1-1/4	2-13/16	0.85
WFTT15-4949		1-1/4	2-1/2	1-1/4	2-13/16	0.75
WFTT15-5339	1-1/2	1	2-3/4	1-1/4	3	0.75
WFTT15-5349		1-1/4	2-3/4	1-3/8	3	0.75
WFTT15-5353		1-1/2	2-3/4	1-3/8	3-3/8	0.75
WFTT15-5849	2	1-1/4	3-1/8	1-1/2	2-7/8	0.75
WFTT15-5853		1-1/2	3	1-7/16	3-3/8	0.75
WFTT15-5858		2	3-1/2	1-3/4	4-1/8	1.50
WFTT15-6049	2-1/2	1-1/4	3-1/16	1-1/4	2-3/4	1.00
WFTT15-6053		1-1/2	3-7/16	1-1/2	3-1/4	1.05
WFTT15-6058		2	3-3/4	1-3/4	3-7/8	2.00
WFTT15-6060		2-1/2	4-1/16	2	4-5/16	1.75
WFTT15-6249	3	1-1/4	3-9/16	1-1/2	3	1.00
WFTT15-6253		1-1/2	3-9/16	1-1/2	3-5/16	1.00
WFTT15-6258		2	4	1-3/4	3-15/16	1.05
WFTT15-6260		2-1/2	4-5/16	2	4-1/2	1.75
WFTT15-6262		3	5	2-1/2	5-3/8	2.55
WFTT15-6353	3-1/2	1-1/2	3-7/8	1-13/16	3-5/8	1.25
WFTT15-6358		2	4-5/16	1-3/4	3-3/4	1.25
WFTT15-6360		2-1/2	4-1/2	2	4-7/16	1.50
WFTT15-6362		3	5-1/4	2-1/2	5-1/4	3.00
WFTT15-6363		3-1/2	5-3/8	2-1/2	6-1/16	4.00
WFTT15-6458	4	2	4-1/2	1-3/4	3-11/16	1.23
WFTT15-6460		2-1/2	5	2	4-5/8	2.25
WFTT15-6462		3	5-1/2	2-1/2	5-3/4	3.25
WFTT15-6463		3-1/2	5-9/16	2-1/2	6	3.00
WFTT15-6464		4	6-3/4	3	6-5/8	5.25
WFTT15-6760	5	2-1/2	5-1/2	2	4-7/8	2.25
WFTT15-6762		3	6-1/16	2-3/8	5-1/2	3.50
WFTT15-6764		4	6-3/4	3	6-3/8	5.00
WFTT15-6767		5	7	3	7-3/4	7.00
WFTT15-6962	6	3	6-9/16	2-1/2	5-3/8	3.25
WFTT15-6963		3-1/2	6-5/8	2-1/2	5-7/8	3.75
WFTT15-6964		4	7-1/4	3	6-1/2	5.00
WFTT15-6967		5	7	2-1/2	7-7/8	10.10
WFTT15-6969		6	7-3/4	3	9-1/8	10.25

* Consult manufacturer for further details or unlisted applications.

ALUMINUM TEE CONNECTORS

TYPE WFVT15

Angle Weldment
Pipe Main to Two Pipe Taps

Casting: 356-T6 Aluminum

Aluminum alloy, angle weldment tee for aluminum pipe main to two aluminum pipe tap connection at 15°. For 10° tap angles use WFVT10.

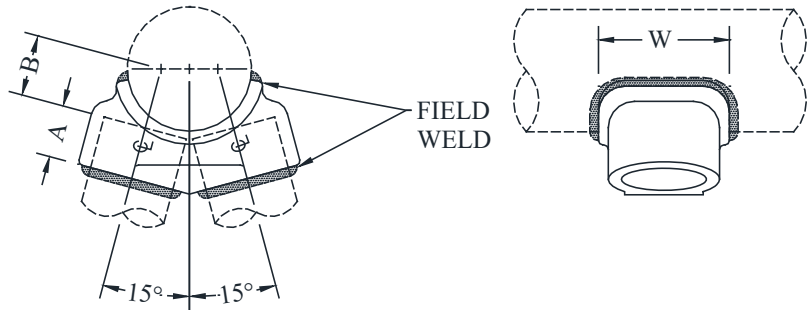

CATALOG NUMBER	CONDUCTOR RANGE (NPS)		DIMENSIONS - INCHES			WEIGHT (POUNDS)
	PIPE MAIN	PIPE TAP	A	B	W	
WFVT15-4939	1-1/4	1	1-1/2	1-1/4	2-3/4	1.85
WFVT15-4949		1-1/4	1-3/8	1-1/4	2-3/4	1.50
WFVT15-5339	1-1/2	1	1-1/8	1-1/4	2-3/4	1.00
WFVT15-5349		1-1/4	1-1/2	1-1/4	2-3/4	1.25
WFVT15-5353		1-1/2	1-3/8	1-1/4	3-1/4	2.00
WFVT15-5849	2	1-1/4	1-1/2	1-1/4	2-3/4	1.00
WFVT15-5853		1-1/2	1-3/8	1-1/4	3-1/4	1.50
WFVT15-5858		2	1-3/4	1-1/8	3-3/4	2.50
WFVT15-6049	2-1/2	1-1/4	1-1/2	1-1/2	2-3/4	1.25
WFVT15-6053		1-1/2	1-3/8	1-7/16	3-1/4	1.50
WFVT15-6058		2	1-3/4	1-3/4	4	3.00
WFVT15-6060		2-1/2	2	1-5/16	4-1/2	3.00
WFVT15-6249	3	1-1/4	1-1/2	1-3/4	3-1/2	1.50
WFVT15-6253		1-1/2	1-3/8	1-13/16	3-1/4	1.50
WFVT15-6258		2	1-1/2	1-3/4	3-3/4	2.00
WFVT15-6260		2-1/2	2	1-5/8	4-1/4	3.50
WFVT15-6262		3	2-1/2	1-9/16	5-1/4	6.50
WFVT15-6353	3-1/2	1-1/2	1-3/8	2-1/16	3-1/4	2.25
WFVT15-6358		2	1-3/4	2-1/2	4	2.50
WFVT15-6360		2-1/2	2	2-3/8	4-1/4	3.75
WFVT15-6363		3-1/2	2-1/2	2-1/4	5-3/4	8.00
WFVT15-6458	4	2	1-3/4	2-5/8	4	2.25
WFVT15-6460		2-1/2	2	2-1/4	4-1/4	4.00
WFVT15-6462		3	2 1/2	2 1/8	5 1/4	5.50
WFVT15-6463		3 1/2	2-1/2	2	5-3/4	6.75
WFVT15-6464		4	3	2-5/8	6-1/4	12.50
WFVT15-6760	5	2-1/2	2	2-13/16	4-1/2	4.00
WFVT15-6762		3	2-1/2	2-11/16	4-3/4	6.00
WFVT15-6764		4	3	2-3/4	6-1/2	12.20
WFVT15-6767		5	3	3	8	16.75
WFVT15-6962	6	3	2-1/2	3-1/2	5-3/8	7.00
WFVT15-6963		3-1/2	2-1/2	3-1/4	5-3/4	7.50
WFVT15-6964		4	3	3-3/16	6-1/4	10.00
WFVT15-6967		5	3	3-1/8	8	15.00
WFVT15-6969		6	3	3-3/8	8-3/4	22.50

*Consult manufacturer for further details or unlisted applications.

SEFCOR

ALUMINUM TEE CONNECTORS

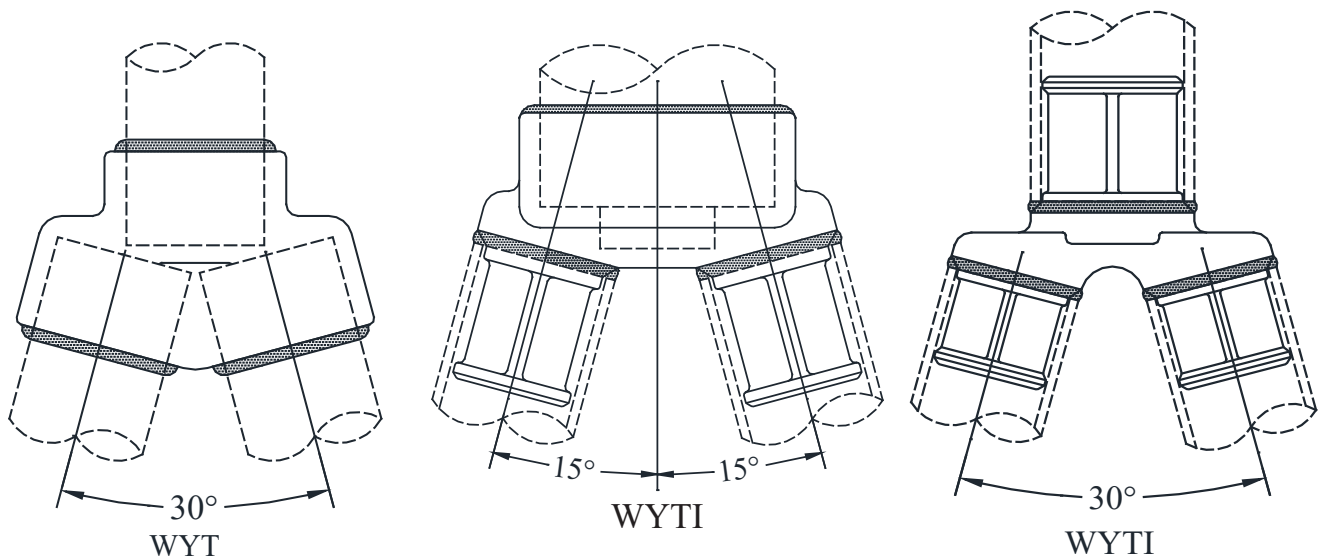

Variety of "Y" connectors available
Contact manufacturer for further details or unlisted applications.

TYPE WTC

Straight Weldment
Pipe Main to Cable Tap

Casting: 356-T6 Aluminum

Aluminum alloy, straight weldment, tee for aluminum pipe main to cable tap connections.

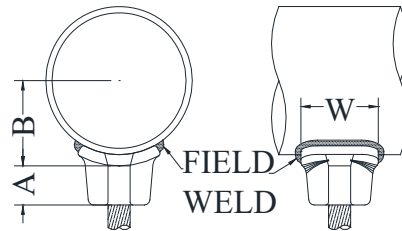

CATALOG NUMBER	CONDUCTOR RANGE			DIMENSIONS - INCHES			WEIGHT (POUNDS)
	PIPE MAIN	AAC TAP	ACSR TAP	A	B	W	
WTC-4916	1-1/4	336 MCM	----	1-1/16	1-3/16	2	0.25
WTC-5816	2	336.4 - 350 MCM	266 MCM	1-1/4	1-3/4	2-3/8	0.75
WTC-5821		550 - 556 MCM	----	1-1/4	1-3/4	2-3/8	0.75
WTC-6016	2-1/2	336.4 - 350 MCM	----	1-1/16	1-13/16	2-1/2	2.00
WTC-6029		795 MCM	----	1-1/16	1-13/16	2-1/2	2.00
WTC-6221	3	550 - 556 MCM	----	1-1/4	1-3/4	2-3/8	0.75
WTC-6239		1250 - 1300 MCM	1113 MCM	1-1/8	2-1/16	2-1/2	0.75
WTC-6252		2500 MCM	----	2-9/16	2-3/16	4	0.75
WTC-6329	3-1/2	795 MCM	636 MCM	1-1/2	2	2-1/2	1.50
WTC-6337		1113 MCM	1033.5 MCM	1-1/2	2-3/8	2-3/4	2.00
WTC-6341		1431 MCM	1272 MCM	1-1/2	2-3/8	2-3/4	0.75
WTC-6433	4	954 MCM	715 - 795 MCM	1-1/4	2-3/4	2-3/4	1.25
WTC-6439		1250 - 1300 MCM	----	1-5/8	2-3/4	3	1.50
WTC-6446		1796 MCM	1590 MCM	2-1/4	2-3/4	3-3/4	3.05
WTC-6729	5	750 - 795 MCM	636 - 666 MCM	1-1/2	3	2-1/2	0.75
WTC-6746		----	1590 MCM	1-5/8	3-1/8	3-1/4	1.00
WTC-6752		2500 MCM	----	1-13/16	3-5/16	3-1/2	1.50
WTC-6952	6	2500 MCM	----	1-3/4	3-13/16	3-1/2	1.25

ALUMINUM TEE CONNECTORS

TYPE WTF

Weldment Tee
Pipe Main to Flat Pad

Aluminum alloy weldment, range taking tee, for connecting aluminum pipe main to flat pad. NEMA hole drilling is standard. Contact sealant is recommended on pad after welding. Pad is finished on both sides.
NOTE: Not intended for full current application.

Castings: 356-T6 Aluminum

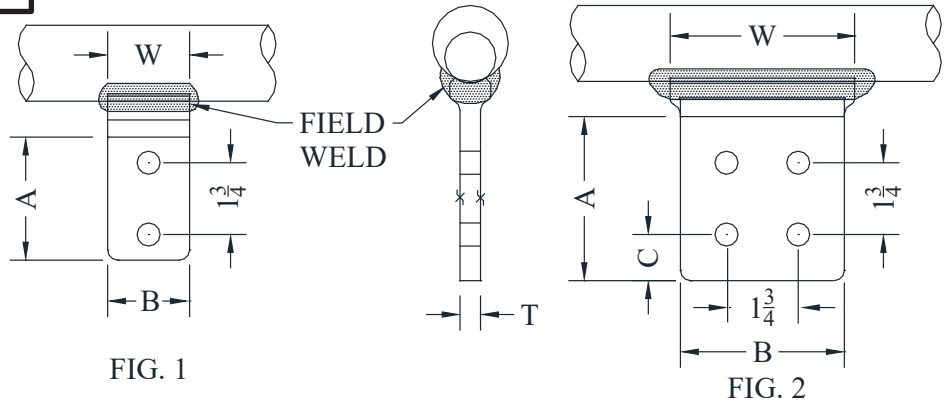

FIG. 1

FIG. 2

CATALOG NUMBER	FIG. NO.	PIPE SIZE	DIMENSIONS - INCHES					WEIGHT (POUNDS)
			A	B	C	T	W	
WTF-3960-2B	1	1" - 2-1/2" NPS	3	2	5/8	13/16	2	0.85
WTF-3960-4A	2		3	3	5/8	13/16	3	1.30
WTF-3960-4B	2		4	4	1-1/8	1/2	4-1/2	1.00
WTF-6269-2B	1	3" - 6" NPS	3	2	5/8	3/4	2-1/2	0.75
WTF-6269-4A	2		3	3	5/8	3/4	3-1/2	1.00
WTF-6269-4B	2		4	4	1-1/8	3/4	5	1.70

TYPE WTFR

Weldment Tee
Pipe Main to Flat Pad
90° Transverse Pad

Aluminum alloy weldment, range taking tee, for connecting aluminum pipe main to flat pad. NEMA hole drilling is standard. Contact sealant is recommended on pad after welding. Pad is finished on both sides.
NOTE: Not intended for full current application. See page 125 for full current fittings.

Castings: 356-T6 Aluminum

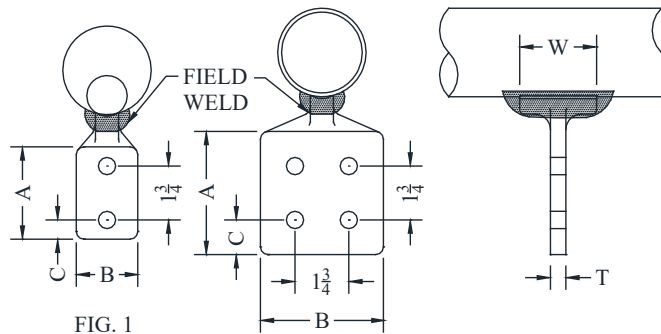

FIG. 1

FIG. 2

CATALOG NUMBER	FIG. NO.	PIPE SIZE	DIMENSIONS - INCHES					WEIGHT (POUNDS)
			A	B	C	T	W	
WTFR-3960-2B	1	1" - 2-1/2" NPS	3	2	5/8	3/4	2-3/4	0.50
WTFR-3960-4A	2		3	3	5/8	3/4	2-3/4	1.00
WTFR-3960-4B	2		4	4	1-1/8	1/2	2-1/2	1.25
WTFR-6269-2B	1	3" - 6" NPS	3	2	5/8	3/4	1-1/4	1.00
WTFR-6269-4A	2		3	3	5/8	3/4	3	1.00
WTFR-6269-4B	2		4	4	1-1/8	3/4	4	1.35

ALUMINUM COUPLERS

TYPE ASCT

Straight Bolted
Pipe Main to Pipe Tap

Castings: 356-T6 Aluminum
Hardware: Aluminum Alloy

Aluminum alloy straight coupler
for aluminum to aluminum
pipe connections.
Clamping bolts have hex-stops for
one-wrench installation.
Contact sealant is recommended.

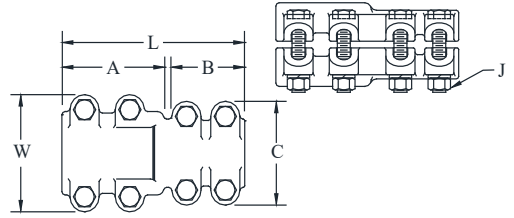

CATALOG NUMBER	CONDUCTOR SIZE (NPS)		DIMENSIONS - INCHES						WEIGHT (POUNDS)
	PIPE MAIN	PIPE TAP	L	A	B	W	C	J	
ASCT-3030	3/4	3/4	8	4	4	2-3/4	2-3/4	1/2	3.05
ASCT-3939	1	1	8-1/2	4-1/4	4-1/4	3-1/16	3-1/16	1/2	2.70
ASCT-4949	1-1/4	1-1/4	8-1/2	4-1/4	4-1/4	3-7/16	3-7/16	1/2	3.10
ASCT-5339	1-1/2	1	6-11/16	3-1/4	3-1/16	3-7/8	3-1/8	1/2	3.15
ASCT-5349		1-1/4	10-1/2	3-1/8	3	3-7/8	3-5/8	1/2	4.40
ASCT-5353		1-1/2	9	4-1/2	4-1/2	3-5/8	3-5/8	1/2	3.35
ASCT-5830	2	3/4	8-3/4	4-3/8	4-1/8	4-1/8	2-13/16	1/2	3.15
ASCT-5839		1	8-1/2	3-5/8	4-3/8	4-3/8	3-1/4	1/2	3.45
ASCT-5849		1-1/4	9	4-5/8	4-3/8	4-1/8	3-7/16	1/2	3.15
ASCT-5853		1-1/2	7-1/16	3-5/8	3-1/8	4-3/8	3-7/8	1/2	3.30
ASCT-5858		2	9-1/4	4-5/8	4-5/8	4-1/8	4-1/8	1/2	3.70
ASCT-6039	2-1/2	1	7-1/4	3-5/8	3-1/2	4-3/4	3-1/8	1/2	3.45
ASCT-6049		1-1/4	11	3-1/2	3	4-3/4	3-5/8	1/2	3.50
ASCT-6053		1-1/2	11	3-1/2	3-1/8	4-3/4	3-7/8	1/2	5.95
ASCT-6058		2	8	3-5/8	3-3/8	4-3/4	4-1/4	1/2	6.70
ASCT-6060		2-1/2	9	4-1/2	4-1/2	5-1/8	5-1/8	5/8	7.55
ASCT-6253	3	1-1/2	9-9/32	4-5/8	4-21/32	5-1/4	3-5/8	1/2	4.80
ASCT-6258		2	7-5/8	3-5/8	3-3/8	5-3/8	4-3/8	1/2	4.80
ASCT-6260		2-1/2	8-5/8	4-1/8	4-1/2	5-3/4	5-1/8	5/8	7.75
ASCT-6262		3	10-1/8	5-1/16	5-1/16	5-3/4	5-3/4	5/8	9.95
ASCT-6362	3-1/2	3	11	5-1/2	5-1/2	6-1/2	6-1/2	5/8	10.75
ASCT-6363		3-1/2	11	5-1/2	5-1/2	6-1/2	6-1/2	5/8	9.46
ASCT-6458	4	2	7-1/2	3-1/4	3-1/2	6-3/8	4-3/8	1/2	7.90
ASCT-6460		2-1/2	7-3/8	3-1/4	3-1/2	6-3/8	4-3/4	1/2	6.30
ASCT-6462		3	9-1/8	4-1/2	4-1/8	6-3/4	5-3/4	5/8	8.90
ASCT-6463		3-1/2	12	6	6	6-7/8	6-7/8	5/8	18.30
ASCT-6464		4	12	6	6	6-7/8	6-7/8	5/8	19.85
ASCT-6564	4-1/2	4	10-1/2	5-1/2	5	7-1/4	6-3/4	5/8	19.20
ASCT-6565		4-1/2	11-1/2	5-1/2	5-1/2	7-1/4	7-1/4	5/8	17.50
ASCT-6763	5	3-1/2	9-7/8	5	4-7/8	7-7/8	6-1/4	5/8	19.30
ASCT-6764		4	10-3/4	6-3/4	4-1/2	7-7/8	6-3/4	5/8	20.00
ASCT-6767		5	13-1/2	5-13/16	5-13/16	7-7/8	7-7/8	5/8	15.75
ASCT-6967	6	5	12-7/8	6-13/32	6-13/16	8-7/8	8-7/8	5/8	29.65
ASCT-6969		6	12-3/4	6-13/32	6-13/16	8-7/8	8-7/8	5/8	24.65

*Consult manufacturer for further details or unlisted applications.

SEFCOR

ALUMINUM COUPLERS

TYPE ALB45

45° Angle Bolted
Pipe Main to Pipe Tap

Aluminum alloy angle coupler for aluminum pipe connections at 45°. Clamping bolts have hex-stops for one wrench installation. Contact sealant is recommended.

Castings: 356-T6 Aluminum
Hardware: Aluminum Alloy

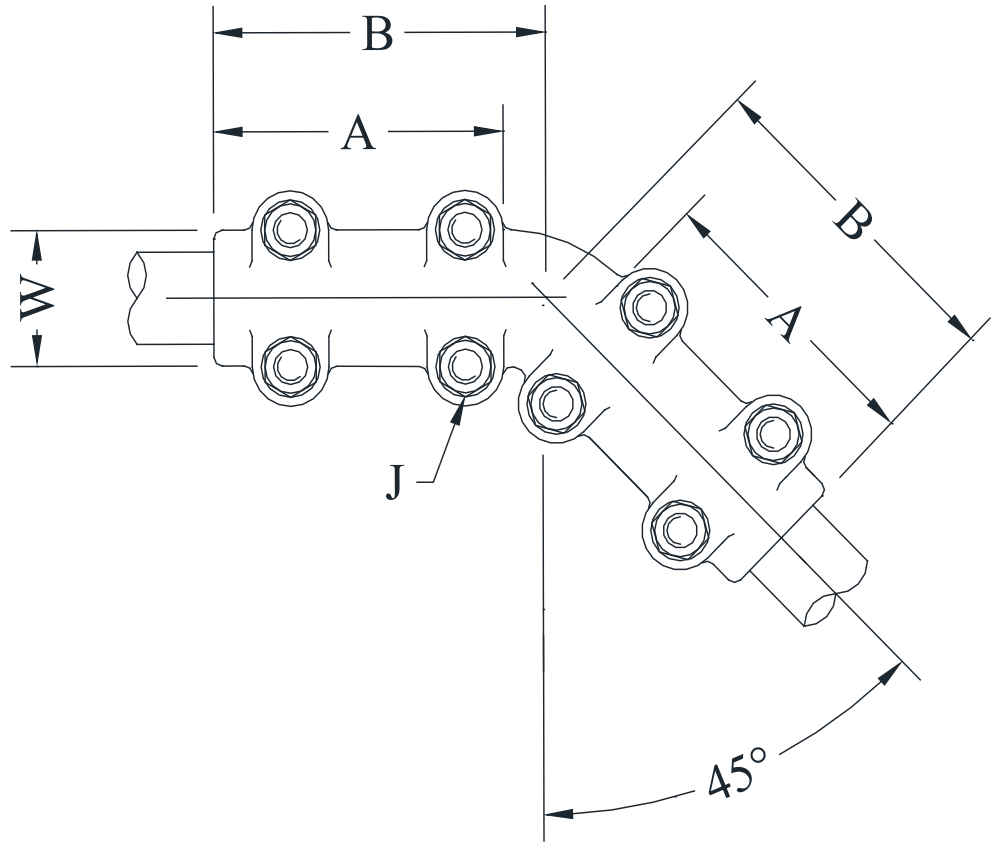

CATALOG NUMBER	CONDUCTOR SIZE (NPS)		DIMENSIONS - INCHES				WEIGHT (POUNDS)
	PIPE MAIN	PIPE TAP	A	B	W	J	
ALB45-3030	3/4	3/4	2-1/2	3-1/16	2-7/8	1/2	2.10
ALB45-3939	1	1	4-1/4	4-7/8	1-15/16	1/2	2.60
ALB45-4949	1-1/4	1-1/4	3	3-9/16	3-5/8	1/2	3.60
ALB45-5353	1-1/2	1-1/2	4-1/2	5	3-7/8	1/2	3.70
ALB45-5858	2	2	3-1/2	4-9/16	3-1/8	1/2	5.20
ALB45-6060	2-1/2	2-1/2	4-11/16	6-15/32	3-11/16	1/2	7.30
ALB45-6262	3	3	4	5-3/16	4-1/2	5/8	8.30
ALB45-6363	3-1/2	3-1/2	4-3/8	5-7/8	5-7/32	5/8	12.00
ALB45-6464	4	4	4-15/16	6-27/32	5-13/16	5/8	9.50
ALB45-6767	5	5	6-3/16	8-3/4	7	5/8	36.15

* Consult manufacturer for further details or unlisted applications.

ALUMINUM COUPLERS

TYPE ALB90

90° Angle Bolted
Pipe Main to Pipe Tap

Aluminum alloy angle coupler for aluminum pipe connections at 90°. Clamping bolts have hex-stops for one wrench installation. Contact sealant is recommended.

Castings: 356-T6 Aluminum
Hardware: Aluminum Alloy

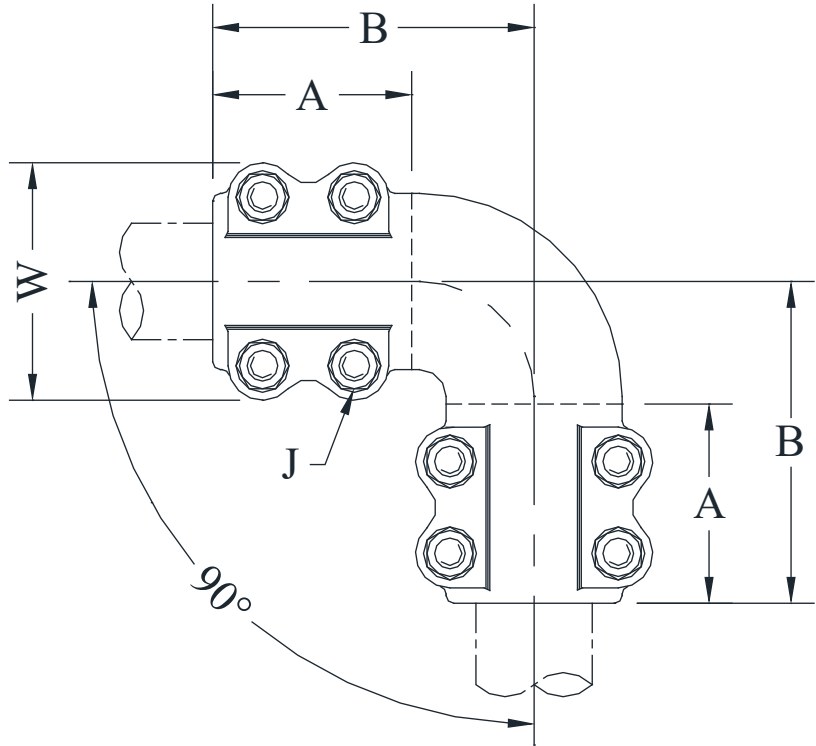

CATALOG NUMBER	CONDUCTOR SIZE (NPS)		DIMENSIONS - INCHES				WEIGHT (POUNDS)
	PIPE MAIN	PIPE TAP	A	B	W	J	
ALB90-3030	3/4	3/4	2-1/2	3-15/16	3	1/2	1.80
ALB90-3939	1	1	2-3/4	4-7/8	3-1/4	1/2	2.20
ALB90-4949	1-1/4	1-1/4	3	4-3/4	3-5/8	1/2	3.60
ALB90-5353	1-1/2	1-1/2	3-5/16	5	3-7/8	1/2	4.50
ALB90-5858	2	2	3-9/16	5-1/2	4-3/8	1/2	5.60
ALB90-6060	2-1/2	2-1/2	3-5/8	6-1/4	4-3/4	1/2	8.40
ALB90-6262	3	3	4-1/8	6-3/8	5-7/8	5/8	10.70
ALB90-6363	3-1/2	3-1/2	4-3/8	6-7/8	6-3/8	5/8	12.00
ALB90-6464	4	4	4-1/4	7-15/16	7	5/8	16.00
ALB90-6767	5	5	5	9	8	5/8	18.00

ALUMINUM COUPLERS

TYPE ALB-V

Bolted Variable Angle Coupler
Pipe To Pipe

Aluminum alloy bolted variable angle coupler for connecting two aluminum pipes at field set angles.
Contact surfaces are finished and coated with a sealant prior to packaging for shipment.

Castings: 356-T6 Aluminum

Hardware: Aluminum Alloy

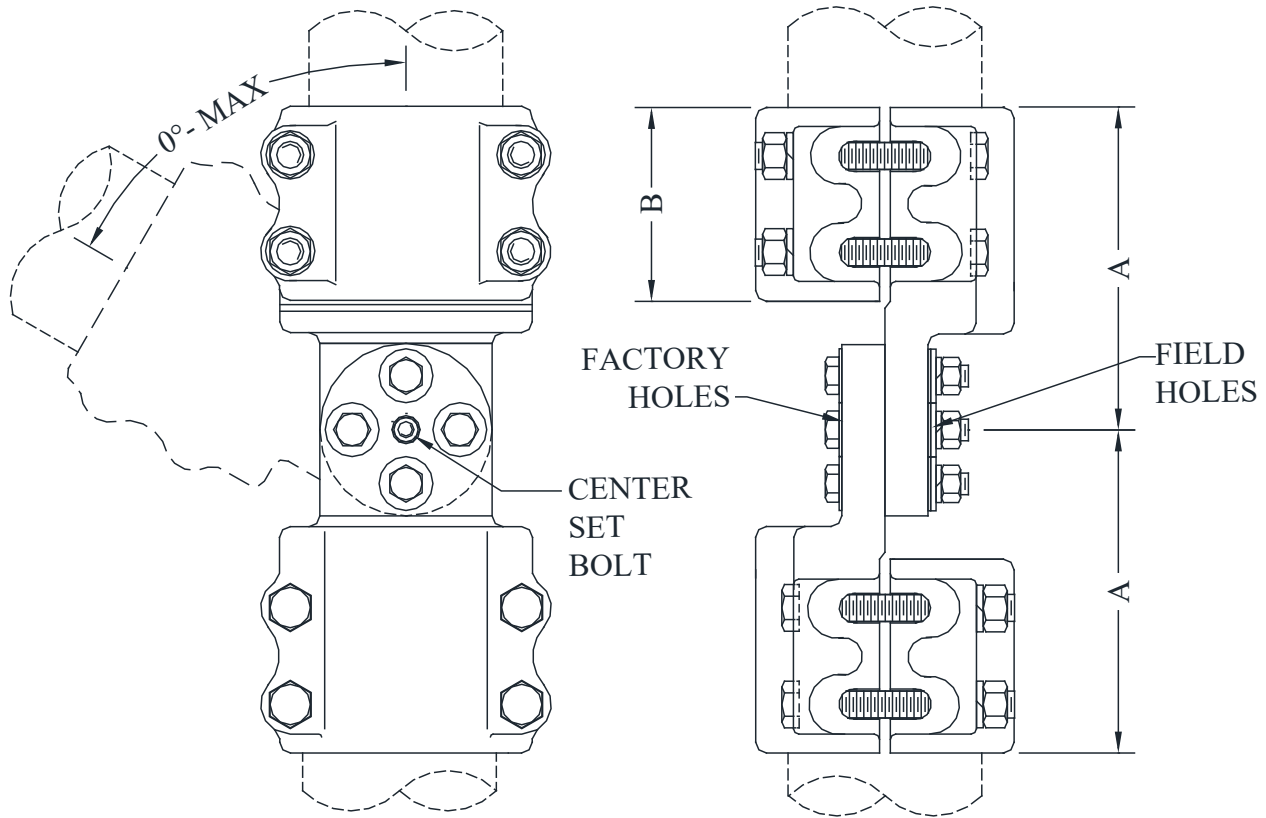

CATALOG NUMBER	PIPE SIZE (NPS)	MAX ANGLE	DIMENSION-INCHES		WEIGHT (POUNDS)
			A	B	
ALB-V-3030	3/4	90	5	2-3/8	4.20
ALB-V-3939	1	90	5-5/8	3	4.90
ALB-V-4949	1-1/4	90	5-1/2	3	5.30
ALB-V-5353	1-1/2	90	5-3/4	3-1/8	6.60
ALB-V-5858	2	90	6-1/8	3-1/2	6.80
ALB-V-6060	2-1/2	90	6-3/8	3-1/2	7.30
ALB-V-6262	3	90	7-1/8	4	13.10
ALB-V-6363	3-1/2	90	7-1/4	4-3/8	15.60
ALB-V-6464	4	90	7-1/2	4-1/2	17.60
ALB-V-6767*	5	85	10-1/2	7	31.20
ALB-V-6969*	6	75	10-3/8	7	33.00

*SIX CLAMPING BOLTS PER CAP

ALUMINUM COUPLERS

TYPE AXCF

Bolted Expansion
Pipe Main to Pipe Tap

Castings: 365-T6 Aluminum
Laminated Straps: 1100-0 Aluminum
Hardware: Aluminum Alloy
Alignment Guide: 6061-T6 Aluminum

Aluminum alloy expansion coupler with alignment guide for aluminum pipe connections. Clamping bolts have hex-stops for one-wrench installation. Contact sealant is recommended.

Add suffix (H) to catalog number for SCH 80 pipe.

Example: AXCF-6060H

Add suffix (-NG) for no guide.

Example: AXCF-6060-NG

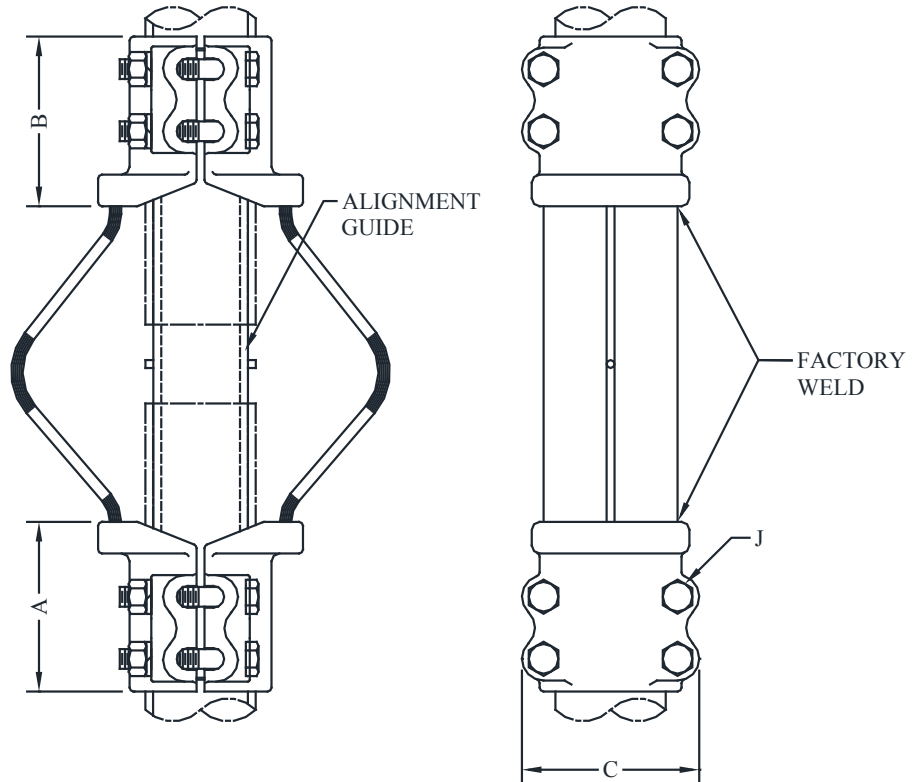

CATALOG NUMBER	CONDUCTOR SIZE (NPS)		DIMENSIONS - INCHES				WEIGHT (POUNDS)
	PIPE MAIN	PIPE TAP	A	B	C	J	
AXCF-3939	1	1	4	4	3-1/8	1/2	3.10
AXCF-4949	1-1/4	1-1/4	4-1/4	4-1/4	3-5/8	1/2	4.00
AXCF-5353	1-1/2	1-1/2	4-3/8	4-3/8	3-7/8	1/2	9.00
AXCF-5858	2	2	4-3/4	4-3/4	4-1/4	1/2	11.00
AXCF-6060	2-1/2	2-1/2	4-3/4	4-3/4	4-3/4	1/2	12.00
AXCF-6262	3	3	5-3/8	5-3/8	5-3/4	1/2	16.00
AXCF-6363	3-1/2	3-1/2	5-3/4	5-3/4	6-1/4	5/8	21.00
AXCF-6464	4	4	5-3/4	5-3/4	6-3/4	5/8	24.00
AXCF-6767	5	5	8-1/2	8-1/2	7-7/8	5/8	29.00

ALUMINUM COUPLERS

TYPE ACTC

Straight Bolted
Pipe Main to Cable Tap

Castings: 356-T6 Aluminum
Hardware: Aluminum Alloy

Aluminum alloy straight coupler for aluminum pipe to cable connections. Clamping bolts have hex-stops for one wrench installation. Contact sealant is recommended.

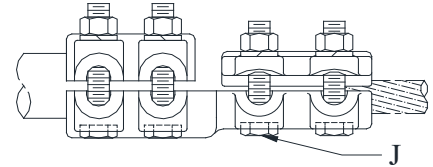
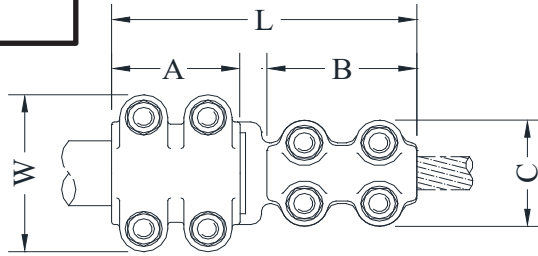

CATALOG NUMBER	CONDUCTOR RANGE			DIMENSIONS - INCHES						WEIGHT (POUNDS)
	PIPE MAIN (NPS)	CABLE TAP		L	A	B	W	C	J	
		AAC	ACSR							
ACTC-3013	3/4	#4 - 266 MCM	#4 - 4/0 MCM	5-7/8	2-3/8	3	2-7/8	2-3/8	1/2	1.80
ACTC-3913	1	#4 - 266 MCM	#4 - 4/0 MCM	6-1/2	3	3	3-1/8	2-3/8	1/2	1.85
ACTC-3920		4/0 - 500 MCM	4/0 - 397 MCM	7-1/8	3	3-1/2	3-1/8	2-5/8	1/2	3.15
ACTC-4913	1-1/4	#4 - 266 MCM	#4 - 4/0 MCM	6-1/2	3	3	3-5/8	2-3/8	1/2	3.35
ACTC-4920		4/0 - 500 MCM	4/0 - 397 MCM	6-7/8	2-3/4	3-1/2	3-5/8	2-5/8	1/2	2.30
ACTC-4924		350 - 650 MCM	336 - 556 MCM	7-3/16	2-7/16	4	3-7/8	2-7/8	1/2	3.90
ACTC-5320	1-1/2	4/0 - 500 MCM	4/0 - 397 MCM	7-1/8	3	3-1/2	3-7/8	2-5/8	1/2	2.90
ACTC-5324		350 - 650 MCM	336 - 556 MCM	7-1/2	3-1/8	4	3-7/8	2-7/8	1/2	3.15
ACTC-5820	2	4/0 - 500 MCM	4/0 - 397.5 MCM	7-5/8	3-1/2	3-1/2	4-3/8	2-5/8	1/2	3.35
ACTC-5824		350 - 650 MCM	336 - 556 MCM	8	3-1/2	4	4-3/8	2-7/8	1/2	3.10
ACTC-5834		550 - 1000 MCM	447-795 MCM	8-1/8	3-1/2	4	4-3/8	3	1/2	3.35
ACTC-6020	2-1/2	4/0 - 500 MCM	4/0 - 397.5 MCM	7-5/8	3-1/2	3-1/2	4-3/4	2-5/8	1/2	3.65
ACTC-6024		350 - 650 MCM	336 - 556 MCM	7-7/8	3-1/2	4	4-3/4	2-7/8	1/2	3.65
ACTC-6034		550 - 1000 MCM	477 - 795 MCM	8-1/8	3-1/2	4	4-3/4	3	1/2	3.90
ACTC-621139	3	#4/0 - 1351.5 MCM	#4/0 - 1272(45/7) MCM	8-1/2	3-1/2	4-1/4	5-3/8	3-1/4	1/2	6.05
ACTC-6234		550 - 1000 MCM	477 - 795 MCM	7-15/16	3-1/2	4	5-3/8	3	1/2	4.90
ACTC-6239		874 - 1250 MCM	715 - 1113 MCM	8-1/2	3-1/2	4-1/4	5-3/8	3-1/4	1/2	5.80
ACTC-6243		1250 - 1590 MCM	1113 - 1431 MCM	9-1/4	4	4-1/2	5-3/4	3-5/8	5/8	7.10
ACTC-6334	3-1/2	550 - 1000 MCM	477 - 795 MCM	7-3/4	3-1/4	4	5-7/8	3	1/2	5.25
ACTC-6339		874-1300 MCM	715 - 1113 MCM	8-1/4	3-1/4	4-1/4	5-7/8	3-1/4	1/2	5.40
ACTC-6343		1250 - 1590 MCM	1113 - 1431 MCM	9-5/8	4-3/8	4-1/2	6-1/4	3-5/8	5/8	7.90
ACTC-641139	4	#4/0 - 1351.5 MCM	#4/0 - 1272(45/7) MCM	8-1/4	3-1/4	4-1/4	6-3/8	3-1/4	1/2	6.05
ACTC-6434		350 - 650 MCM	336 - 556 MCM	7-7/8	3-1/4	4	6-3/8	3	1/2	5.50
ACTC-6439		550 - 1000 MCM	477 - 795 MCM	8-1/4	3-1/4	4-1/4	6-3/8	3-1/4	1/2	5.80
ACTC-6443		1272 - 1590 MCM	1192 - 1431 MCM	9-5/8	4-1/2	4-1/2	6-3/4	3-5/8	5/8	10.40

ALUMINUM COUPLERS

TYPE ACCC

Straight Bolted
Cable Main to Cable Tap

Aluminum alloy straight coupler for aluminum cable to cable connections.
Clamping bolts have hex-stops for one wrench installation.
Contact sealant is recommended.
* ACCC-1139-1139 has reversible caps for a wide range of cable.

Castings: 356-T6 Aluminum
Hardware: Aluminum Alloy

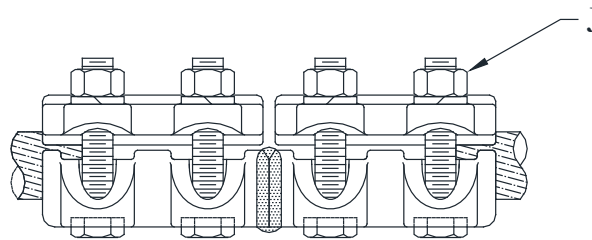
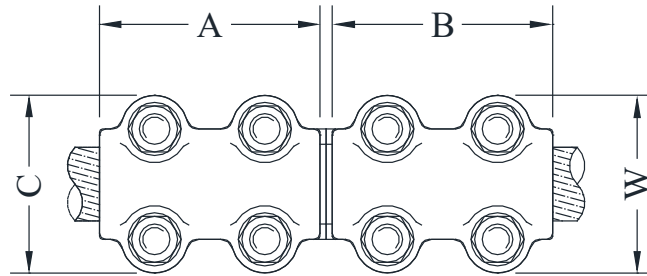

CATALOG NUMBER	CONDUCTOR RANGE		DIMENSIONS - INCHES					WEIGHT (POUNDS)
	AAC	ACSR	A	B	W	C	J	
ACCC-1313	#4 - 266 MCM	#4 - 4/0 MCM	3	3	2-1/2	2-1/2	1/2	1.55
ACCC-2020	4/0 - 500 MCM	4/0 - 397 MCM	3-1/2	3-1/2	2-1/2	2-1/2	1/2	1.10
ACCC-2424	350 - 650 MCM	336-550 MCM	4	4	2-3/4	2-3/4	1/2	3.60
ACCC-3434	550 - 1000 MCM	477 - 795 MCM	4	4	3	3	1/2	1.40
ACCC-3939	900 - 1300 MCM	715 - 1113 MCM	4-1/4	4-1/4	3-1/4	3-1/4	1/2	3.45
ACCC-4343	1250 - 1600 MCM	1113 - 1431 MCM	4-1/2	4-1/2	4-3/4	4-3/4	5/8	6.40
ACCC-4949	1500 - 2000 MCM	1500 - 2000 MCM	4-3/4	4-3/4	4	4	5/8	5.70
*ACCC-1139-1139	4/0 - 1300 MCM	4/0 - 1113 MCM	4-1/4	4-1/4	3-1/4	3-1/4	1/2	4.00

ALUMINUM COUPLERS

TYPE WSC & WSCL

Straight Welded
Pipe Main to Pipe Tap

Aluminum alloy, weldment coupler for aluminum pipe connections.
Note: To specify coupler for SCH 80 pipe add (H) to catalog number.
Example: WSC-5858H

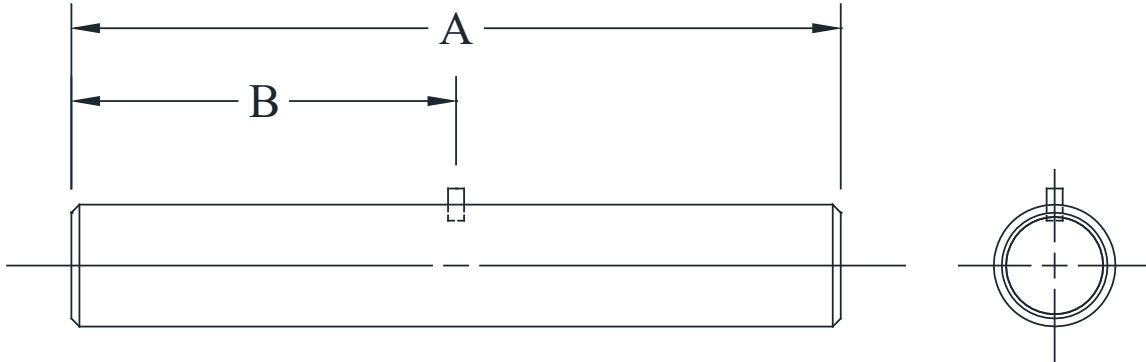

CATALOG NUMBER	CONDUCTOR SIZE (NPS)		DIMENSIONS - INCHES		WEIGHT (POUNDS)
	PIPE MAIN	PIPE TAP	A	B	
WSC-3939	1	1	6	3	0.20
WSC-4949	1-1/4	1-1/4	10	5	1.45
WSC-5353	1-1/2	1-1/2	12	6	1.05
WSC-5858	2	2	12	6	1.65
WSC-6060	2-1/2	2-1/2	15	7-1/2	2.50
WSC-6262	3	3	18	9	3.80
WSC-6363	3-1/2	3-1/2	21	10-1/2	4.60
WSC-6464	4	4	24	12	8.05
WSC-6767	5	5	24	12	8.80
WSC-6969	6	6	24	12	15.45
WSCL-5858	2	2	8-1/4	4-1/8	1.15
WSCL-6060	2-1/2	2-1/2	10	5	1.70
WSCL-6262	3	3	9	4-1/2	1.90

*Consult manufacturer for further details or unlisted applications.

ALUMINUM COUPLERS

TYPE WSCR

Straight Welded
Pipe Main to Pipe Tap

Aluminum alloy weldment reducing straight coupler for aluminum pipe connections. To specify coupler for SCH 80 pipe add (H) to the catalog number.

Examples: WSCR-6258 MAIN & TAP are both SCH 40
 WSCR-62H58 MAIN & TAP 80 TAP is SCH 40
 WSCR-6258H MAIN is SCH 40 TAP IS SCH 80
 WSCR-62H58H MAIN & TAP are both SCH 80

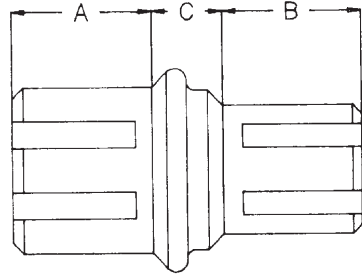
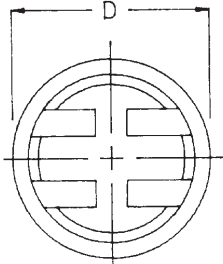

CATALOG NUMBER	CONDUCTOR SIZE (NPS)		DIMENSIONS - INCHES				WEIGHT (POUNDS)
	PIPE MAIN	PIPE TAP	A	B	C	D	
WSCR-5839	2	1	1-3/4	1-1/4	1-1/8	2-3/8	1.85
WSCR-5849	2	1-1/4	2-1/2	2-1/2	1-1/8	2	1.85
WSCR-5853	2	1-1/2	3	3	0	2	1.85
WSCR-6049	2-1/2	1-1/4	2	1-5/8	1-1/8	2-7/8	1.35
WSCR-6053	2-1/2	1-1/2	2	1-5/8	1-1/8	2-7/8	1.35
WSCR-6058	2-1/2	2	2	1-5/8	1-1/4	2-7/8	1.35
WSCR-6253	3	1-1/2	2-1/4	2	1-1/4	3-1/2	1.35
WSCR-6258	3	2	2-1/4	2	1-1/4	3-1/2	1.35
WSCR-6260	3	2-1/2	2-1/4	2	1-1/4	3-1/2	1.35
WSCR-6358	3-1/2	2	2	2	1-1/4	4	5.75
WSCR-6360	3-1/2	2-1/2	2	2	1-1/4	4	5.75
WSCR-6362	3-1/2	3	2	2	1-1/4	4	5.75
WSCR-6458	4	2	2-1/2	1-1/4	1-1/8	4-1/2	5.00
WSCR-6460	4	2-1/2	2-1/2	2-1/8	1-1/2	4-1/2	5.50
WSCR-6462	4	3	2	2-1/8	7/8	4-1/2	1.75
WSCR-6463	4	3-1/2	2-1/2	1/2	0	5-1/2	3.00
WSCR-6760	5	2-1/2	3	2-1/8	2	5-9/16	6.75
WSCR-6762	5	3	3	2-1/8	2	5-9/16	6.75
WSCR-6763	5	3-1/2	3	2-1/8	2	5-9/16	6.75
WSCR-6764	5	4	3	2	1-7/8	5-9/16	6.75
WSCR-6962	6	3	3	2	2-13/16	6-5/8	4.00
WSCR-6964	6	4	1-1/2	1-1/4	0	6-5/8	3.50
WSCR-6967	6	5	2-1/2	2-1/2	1-1/4	6-5/8	11.75

* Consult manufacturer for further details or unlisted applications.

ALUMINUM COUPLERS

TYPE WLBI45 & 90

Angle Welded
Pipe Main to Pipe Tap

Aluminum alloy, weldment coupler for aluminum pipe connections at 45° or 90°.

Note: To specify coupler for SCH 80 pipe add (H) to catalog number.

Example: WLBI45-4949H

Also available with other angles. Please contact factory for specifications.

Casting: 356-T6 Aluminum

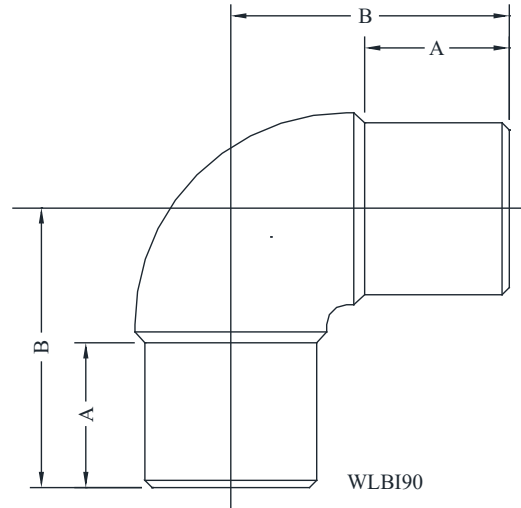
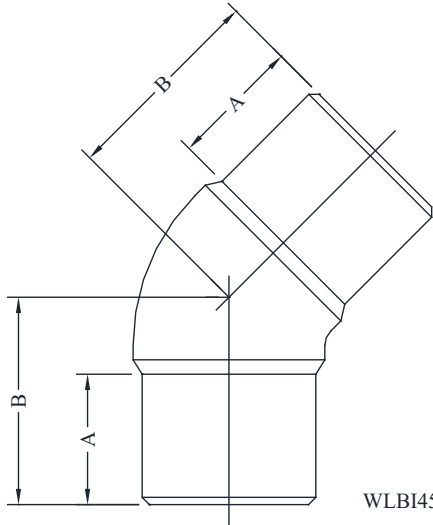

CATALOG NUMBER	PIPE SIZE	DIMENSIONS - INCHES		WEIGHT (POUNDS)
	MAIN & TAP (NPS)	A	B	
WLBI45-3939	1	1-1/2	2-1/4	0.50
WLBI45-4949	1-1/4	1-1/4	2-1/4	0.50
WLBI45-5353	1-1/2	1-5/8	2-9/16	0.50
WLBI45-5858	2	2	2-13/16	1.00
WLBI45-6060	2-1/2	2-3/8	3-7/16	1.00
WLBI45-6262	3	2-7/8	4-3/8	2.25
WLBI45-6363	3-1/2	2-7/8	4-5/16	2.50
WLBI45-6464	4	2-3/4	4-1/2	3.35
WLBI45-6767	5	4-1/2	6-7/16	8.50
WLBI45-6969	6	4-1/2	7-3/16	10.25
WLBI90-3939	1	1-1/2	2-3/4	0.50
WLBI90-4949	1-1/4	1-5/16	2-3/4	0.50
WLBI90-5353	1-1/2	1-5/8	3-3/8	0.75
WLBI90-5858	2	2	3-5/8	1.00
WLBI90-6060	2-1/2	2-1/2	4-7/16	2.00
WLBI90-6262	3	2-13/16	5-5/8	3.50
WLBI90-6363	3-1/2	2-3/4	6-1/8	4.25
WLBI90-6464	4	2-5/8	6-1/4	4.15
WLBI90-6767	5	4-3/4	8-5/8	10.00
WLBI90-6969	6	5	9-5/8	14.00

ALUMINUM COUPLERS

TYPE WLBUA

Weldment Spherical Coupler
Pipe to Pipe

Aluminum alloy weldment variable angle spherical coupler for aluminum pipe connections.

Casting: 356-T6 Aluminum

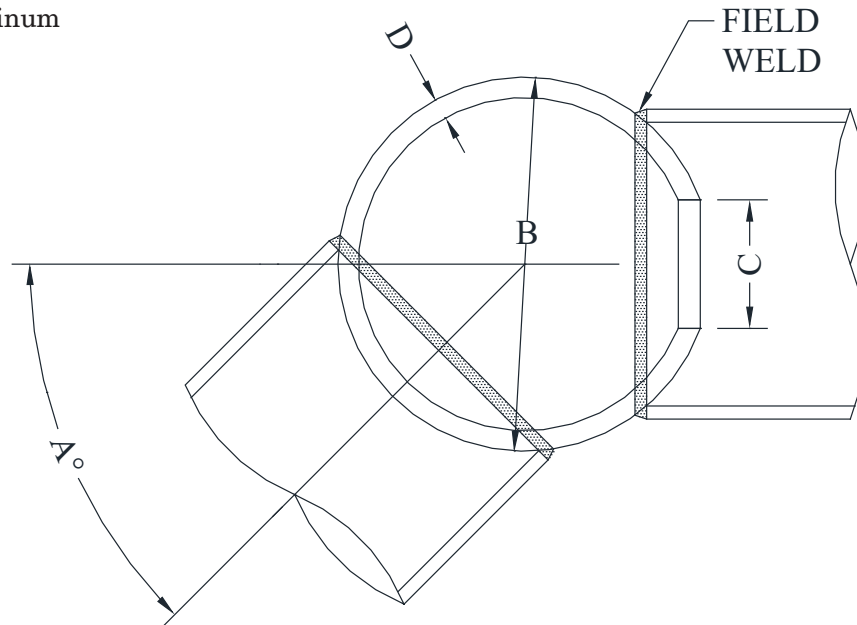

CATALOG NUMBER	CONDUCTOR RANGE	MAX KV	DIMENSIONS - INCHES				WEIGHT (POUNDS)
			A° (MAX)	B	C	D	
WLBUA-5	1-1/2" NPS	230	130°	5	1-1/4	5/16	1.90
	2" NPS		115°				
	2-1/2" NPS		105°				
	3" NPS		90°				
	3-1/2" NPS		80°				
	4" NPS		60°				
WLBUA-8	3" NPS	345	125°	8	2-3/4	7/16	7.00
	3-1/2" NPS		120°				
	4" NPS		110°				
	5" NPS		95°				
	6" NPS		75°				
	8" O.D. TUBE		35°				
WLBUA-12	3" NPS	500	140°	12	2-3/4	3/8	14.30
	3-1/2" NPS		135°				
	4" NPS		130°				
	5" NPS		120°				
	6" NPS		100°				
	8" O.D. TUBE		90°				

ALUMINUM COUPLERS

TYPE WXCF

Welded Expansion
Pipe Main to Pipe Tap

Aluminum alloy weldment expansion coupler for aluminum pipe connections. Features tubular aluminum alignment guide that is field welded to one end of pipe run.

To specify coupler for SCH 80 pipe add (H) to catalog number.

Examples: WXCF-3939H

To specify no alignment guide, add (-NG) to catalog number.

Examples: WXCF-3939-NG

Castings: 356-T6 Aluminum

Laminated Straps: 1100-0 Aluminum

Alignment Guide: 6061-T6 Aluminum

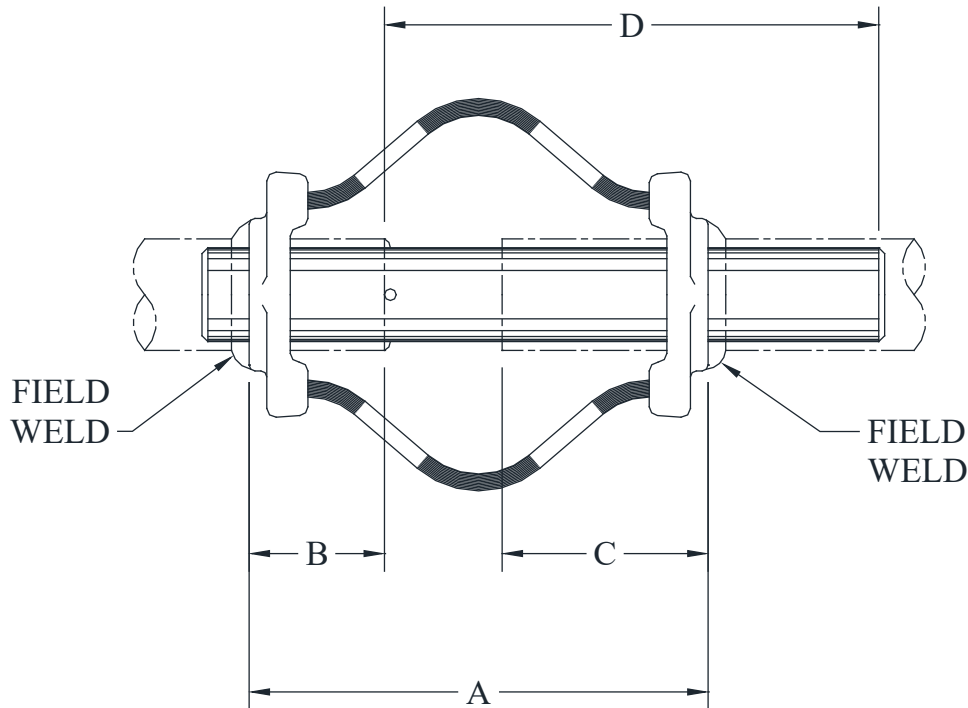

CATALOG NUMBER	CONDUCTOR SIZE (NPS)		DIMENSIONS - INCHES				WEIGHT (POUNDS)
	PIPE MAIN	PIPE TAP	A	B	C	D	
WXCF-3939	1	1	9-1/2	2-1/2	4-1/8	9	3.15
WXCF-4949	1-1/8	1-1/8	9-1/2	2-1/2	4-1/8	9	3.65
WXCF-5353	1-1/2	1-1/2	9-1/2	2-1/2	4-1/8	9	3.95
WXCF-5858	2	2	9-3/4	2-7/8	4-3/8	10-5/8	5.75
WXCF-6060	2-1/2	2-1/2	9-3/4	2-7/8	4-3/8	10-1/2	8.60
WXCF-6262	3	3	12	3	5-1/2	12	10.90
WXCF-6363	3-1/2	3-1/2	11	3	5-1/2	12	13.60
WXCF-6464	4	4	12-1/4	3-1/8	5-5/8	12	18.15
WXCF-6767	5	5	17	3-3/4	8-1/4	13	31.70
WXCF-6969	6	6	16-1/2	4	8-1/2	14-1/4	46.40

ALUMINUM MISCELLANEOUS

TYPE PUAL

Parallel Connector
Cable to Cable

Aluminum parallel connector for aluminum to aluminum conductor splice/tap connections.

Contact sealant is recommended.

Consult manufacturer for further details or unlisted applications.

Castings: 356-T6 Aluminum
Hardware: Stainless Steel

CATALOG NUMBER	RUN		TAP	
	AAC	ACSR	AAC	ACSR
PUAL-5050	2/0 - 4/0	1/0 - 3/0	2/0 - 4/0	1/0 - 3/0
PUAL-5555	1/0 - 400	#1 - 336	1/0 - 400	#1 - 336
PUAL-5951	250 - 650	4/0 - 556	#1 - 266	#2 - 4/0
PUAL-5959	250 - 650	4/0 - 556	250 - 650	4/0 - 556
PUAL-6155	500 - 800	397 - 636	1/0 - 400	#1 - 336
PUAL-6161	500 - 800	397 - 636	500 - 800	397 - 636
PUAL-6655	500 - 1033	397 - 954	1/0 - 400	#1 - 336
PUAL-6666	450 - 1033	397 - 954	450 - 1033	397 - 954

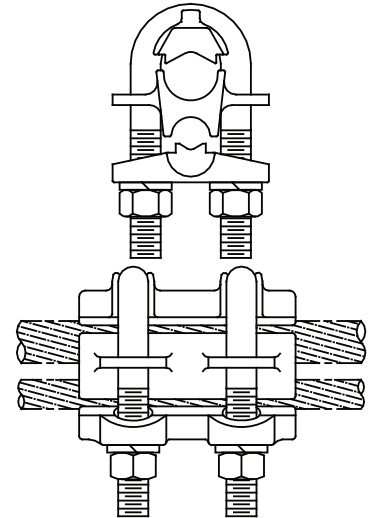

TYPE ASPC

Straight Bolted
Cable Spacer

Parallel cable spacer for maintaining cable clearance and preventing loose cable damage.

Consult manufacturer for further details or unlisted applications.

L=center line cable spacing.

Ex.: ASPC-20-8

For cable spacer with terminal add suffix - 2B,-4A, or -4B.

Ex: ASPC-20-8-4A.

Castings: 356-T6 Aluminum
Hardware: Aluminum Alloy

CATALOG NUMBER	CONDUCTOR RANGE	
	AAC	ACSR
ASPC-20-(L)	336 - 600 MCM	336 - 477 MCM
ASPC-22-(L)	556.5 MCM	477 MCM
ASPC-24-(L)	636 - 750 MCM	556.5 MCM
ASPC-29-(L)	750 - 795 MCM	636 - 666 MCM
ASPC-32-(L)	795 - 900 MCM	666 - 715 MCM
ASPC-34-(L)	954 - 1000 MCM	795 MCM
ASPC-35-(L)	954 - 1033 MCM	900 - 954 MCM
ASPC-36-(L)	954 - 1113 MCM	900 - 1033 MCM
ASPC-38-(L)	1113 - 1272 MCM	1033 - 1192.5 MCM
ASPC-39-(L)	1113 - 1272 MCM	954 - 1192.5 MCM
ASPC-41-(L)	1272 - 1431 MCM	1192 - 1272 MCM
ASPC-43-(L)	1431 - 1590 MCM	1272 - 1431 MCM
ASPC-46-(L)	1590 - 1750 MCM	1510 - 1590 MCM
ASPC-49-(L)	2000 MCM	1780 MCM
ASPC-51-(L)	2250 - 2500 MCM	2156 - 2312 MCM

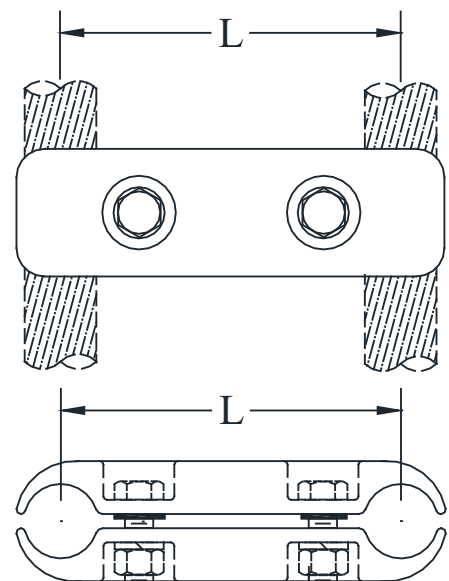

ALUMINUM MISCELLANEOUS

TYPE APGC

Bolted Cross/Parallel
Cable Run to Cable Tap

Castings: 356-T6 Aluminum
Hardware: Aluminum Alloy

Aluminum bolted parallel or cross connector for connections on aluminum cable.
Contact sealant is recommended.
Consult manufacturer for further details or unlisted applications.

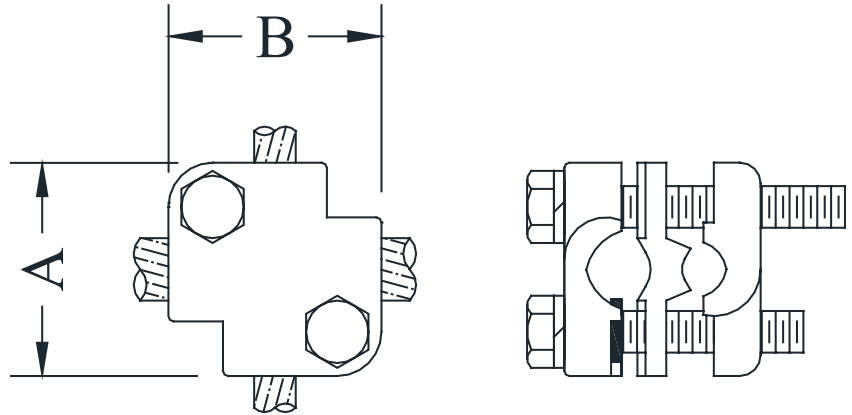

CATALOG NUMBER	CONDUCTOR RANGE		DIMENSIONS - INCHES		WEIGHT (POUNDS)
	MAIN	TAP	A	B	
APGC-1111	#2 - 4/0 AAC	#2 - 4/0 AAC	2-5/8	2-5/8	1.40
APGC-1818	#2 - 397 AAC	#2 - 397 AAC	2-3/4	2-3/4	0.90
APGC-2011	4/0 - 500 AAC	#1 - 250 AAC	2-9/16	2-9/16	0.90
APGC-2916	336 - 795 AAC	1/0 - 336 AAC	2-7/8	2-7/8	1.20
APGC-2929	337 - 795 AAC	397 - 795 AAC	3	3	3.20

TYPE ATP

Bimetallic
Transition Plate

Material: 80% Aluminum
20% Copper

Bimetallic transition plate for making aluminum to copper connections.
Total thickness is 1/16".
Contact sealant is recommended.

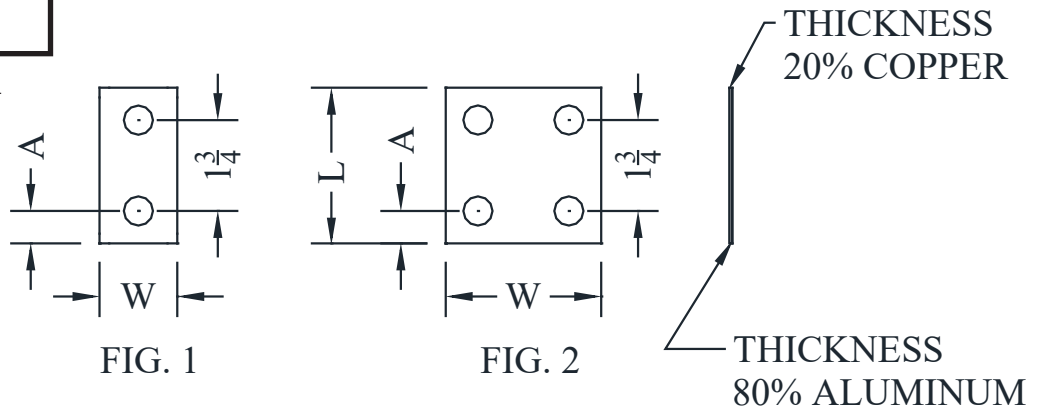

CATALOG NUMBER	FIG. NO.	DIMENSIONS - INCHES			WEIGHT (POUNDS)
		L	A	W	
ATP-B	1	3	5/8	1-1/2	0.05
ATP-B2	1	3	5/8	2	0.05
ATP-C	2	3	5/8	3	0.10
ATP-D	2	4	1-1/8	4	0.15

ALUMINUM MISCELLANEOUS

TYPE ASUA

Horizontal Bus Support UABC
To Insulator

Castings: 356-T6 Aluminum
Hardware: Stainless Steel

Aluminum bolted bus support for UABC single run.
It can be used for slip or rigid fit.
The -SE suffix can be removed if used in a rigid fit only application.
Bolts have hex stops for one wrench installation.
Consult manufacturer for further details or unlisted applications.

Slip fit shown.
For rigid fit invert cap.

CATALOG NUMBER	CONDUCTOR SIZE UABC	B.C.	A
ASUA-325-3-SE	1/4 x 3-1/4 x 3-1/4	3	13/16
ASUA-325-5-SE	1/4 x 3-1/4 x 3-1/4	5	7/8
ASUA-400-3-SE	1/4 x 4 x 4	3	13/16
ASUA-400-5-SE	1/4 x 4" x 4	5	7/8
ASUA-400H-3-SE	3/8 x 4 x 4	3	13/16
ASUA-400H-5-SE	3/8 x 4 x 4	5	7/8

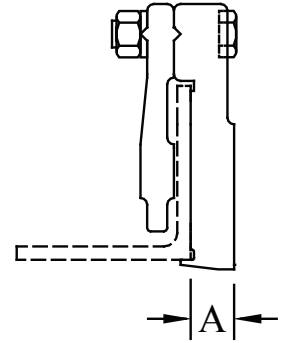
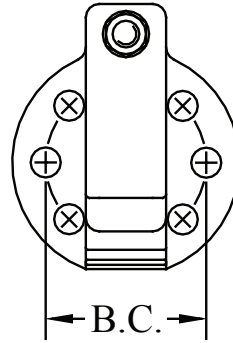

* Tees, couplers, splice assemblies, expansions, terminals and customer specs for aluminum angle are also available upon request.

TYPE ASUA2

Horizontal Bolted (2) UABC
To Insulator

Castings: 356-T6 Aluminum
Hardware: Stainless Steel

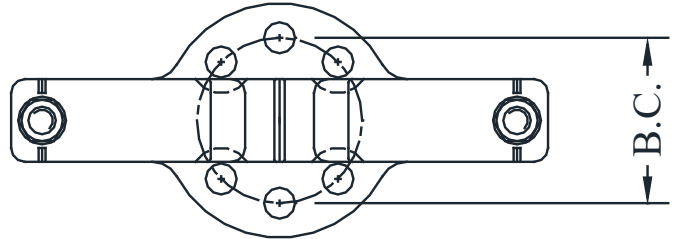

$3\frac{1}{4} \times 3\frac{1}{4} \times \frac{1}{4}$ UABC
WITH $\frac{1}{4}$ SPACING

Slip fit shown.
For clamp fit invert cap.

CATALOG NUMBER	CONDUCTOR SIZE UABC	BOLT CIRCLE
ASUA2-325-3	(2) 3-1/4 x 3-1/4	3
ASUA2-325-5	(2) 3-1/4 x 3-1/4	5

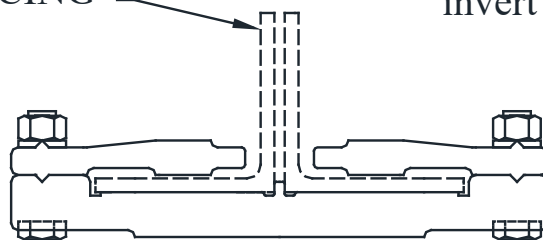

* Tees, couplers, splice assemblies, expansions, terminals and customer specs for aluminum angle are also available upon request.

ALUMINUM MISCELLANEOUS

TYPE ASIW

Horizontal Bolted IWCB
To Insulator

Castings: 356-T6 Aluminum
Hardware: Aluminum Alloy

Aluminum bus support for slip or rigid fit for IWCB.
Consult manufacturer for further details or unlisted applications.

FOR RIGID FIT, INVERT CLAMPING
LUGS FROM POSITION SHOWN

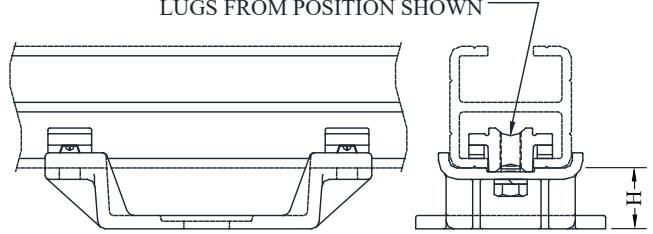

CATALOG NUMBER	CONDUCTOR SIZE IWCB	DIMENSIONS - INCHES	
		BOLT CIRCLE	H
ASIW-63-3	4 X 4 OR 4 X 6	3	2
ASIW-63-5		5	2
ASIW-63-7		7	2

TYPE ASIWP

Horizontal Bolted IWCB
To Insulator

Castings: 356-T6 Aluminum
Hardware: Aluminum Alloy
Base: Fabricated 6061-T6

Aluminum bus support for slip or rigid fit for IWCB cast & fabricated.
Consult manufacturer for further details or unlisted applications.

CATALOG NUMBER	FIG. NO.	CONDUCTOR SIZE IWCB	BOLT CIRCLE
ASIWP-63-3	1	4 X 4 Or 4 X 6	3
ASIWP-63-3R	2		3
ASIWP-63-5	1		5
ASIWP-63-5R	2		5
ASIWP-63-7	1		7
ASIWP-63-7R	2		7
ASIWP-68-3	1		6 X 6 Or 5 X 8 Or 8 X 8
ASIWP-68-3R	2	3	
ASIWP-68-5	1	5	
ASIWP-68-5R	2	5	
ASIWP-68-7	1	7	
ASIWP-68-7R	2	7	
ASIWP-715-3	1	9 X 9	
ASIWP-715-3R	2		3
ASIWP-715-5	1		5
ASIWP-715-5R	2		5
ASIWP-715-7	1		7
ASIWP-715-7R	2		7
ASIWP-717-3	1		10 X 10
ASIWP-717-3R	2	3	
ASIWP-717-5	1	5	
ASIWP-717-5R	2	5	
ASIWP-717-7	1	7	
ASIWP-717-7R	2	7	

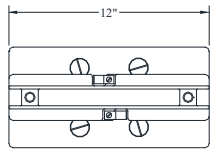

FIGURE 1

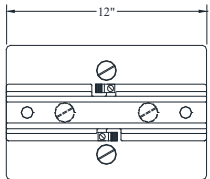
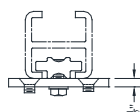
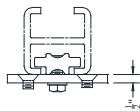
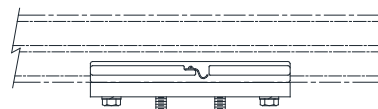

FIGURE 2



ALUMINUM MISCELLANEOUS

TYPE ATS

Straight Bolted
Stud to Pipe

Aluminum bolted grounding stud for grounding aluminum pipe.
Consult manufacturer for further details or unlisted applications.

Castings: 356-T6 Aluminum
Hardware: Aluminum Alloy

CATALOG NUMBER	PIPE SIZE
ATS-58	2" NPS
ATS-60	2-1/2" NPS
ATS-62	3" NPS
ATS-63	3-1/2" NPS
ATS-64	4" NPS
ATS-67	5" NPS

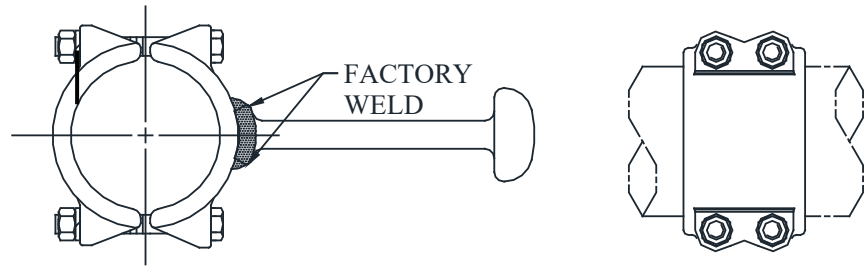

TYPE WTS

Straight Weldment
Stud to Pipe

Aluminum weldment range-taking grounding stud for grounding aluminum pipe. Consult manufacturer for further details or unlisted applications.

Castings: 356-T6 Aluminum

CATALOG NUMBER	PIPE SIZE
WTS-3960	1" - 2-1/2" NPS
WTS-6064	2-1/2" - 8" NPS

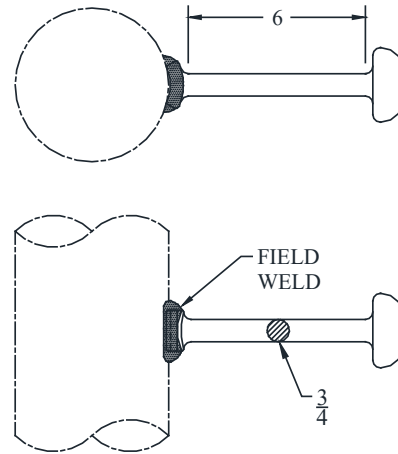

TYPE WTS

Straight Bolted
Flat Pad to Stud

Aluminum alloy for flat bar pads to stud for grounding.
NEMA drilling is standard. Contact sealant is recommended.
Consult manufacturer for further details or unlisted applications.

Castings: 356-T6 Aluminum

CATALOG NUMBER	PAD SIZE	FIG.
WTS-2B	2" x 3" (2 HOLE)	2
WTS-4A	3" x 3" (4 HOLE)	1
WTS-4B	4" x 4" (4 HOLE)	1

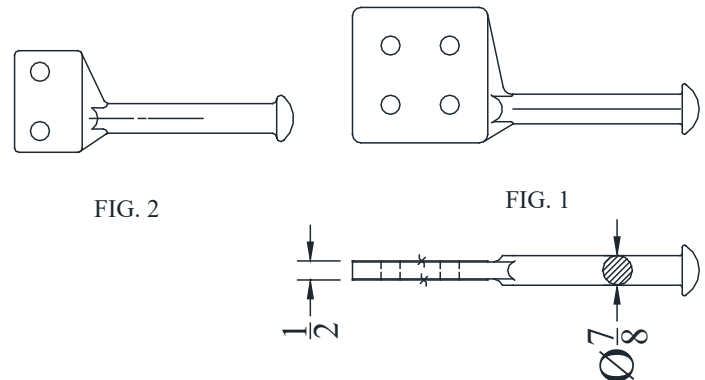

ALUMINUM MISCELLANEOUS

TYPE GSAL2N-4

Straight Bolted
Flat Pad to Stud

Aluminum grounding stud for grounding aluminum flat bar pads.
NEMA drilling is standard.
Contact sealant is recommended.
A bronze version is also available, example: GSAL2N-4-BR.
Consult manufacturer for further details or unlisted applications.

Casting: 356-T6 Aluminum

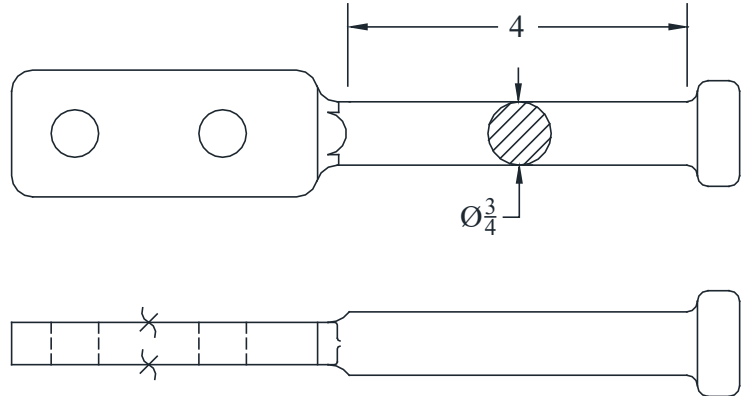

TYPE WEB

Internal - Welded
End Cap

Welded aluminum alloy internal end plug for pipe.
Consult manufacturer for further details or unlisted applications.
Add suffix (H) for SCH 80 pipe.
Example: WEB-58H

Casting: 356-F Aluminum

CATALOG NUMBER	CONDUCTOR SIZE (NPS)	THICKNESS (INCHES)	WEIGHT (POUNDS)
WEB-49	1-1/4	3/8	0.30
WEB-53	1-1/2	3/8	0.30
WEB-58	2	3/8	0.30
WEB-60	2-1/2	1/2	0.50
WEB-62	3	1/2	0.40
WEB-63	3-1/2	1/2	0.50
WEB-64	4	5/8	0.65
WEB-67	5	5/8	1.25
WEB-69	6	3/8	2.00
WEB-71	8	3/8	3.50

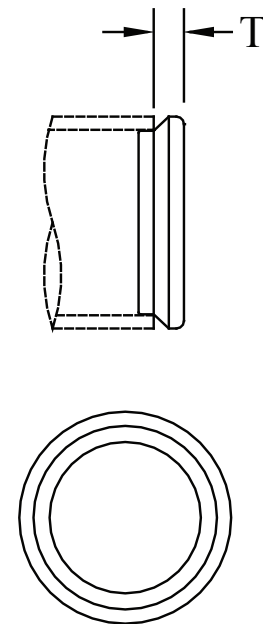

ALUMINUM MISCELLANEOUS

TYPE DP-AL

Drive On - Internal
End Plug

Casting: 356-F Aluminum

Internal aluminum end plug for reducing electrostatic loss and enclosing NPS SCH 40 or SCH 80 pipe ends.

Plug is designed for drive-in fit with tapered internal fingers.

Consult manufacturer for further details or unlisted applications.

Add (H) to conductor code for SCH 80 pipe.

Example: DP-39H-AL

CATALOG NUMBER		CONDUCTOR SIZE (NPS)	THICKNESS (INCHES) T	WEIGHT (POUNDS)
NPS SCH 40	NPS SCH 80			
DP-39-AL	DP-39H-AL	1	3/8	0.20
DP-49-AL	DP-49H-AL	1-1/4	3/8	0.30
DP-53-AL	DP-53H-AL	1-1/2	7/16	0.20
DP-58-AL	DP-58H-AL	2	1/2	0.30
DP-60-AL	DP-60H-AL	2-1/2	5/8	0.50
DP-62-AL	DP-62H-AL	3	13/16	0.70
DP-63-AL	DP-63H-AL	3-1/2	13/16	0.80
DP-64-AL	DP-64H-AL	4	7/8	1.10
DP-67-AL	DP-67H-AL	5	1-1/4	2.15
DP-69-AL	DP-69H-AL	6	1-1/2	2.50

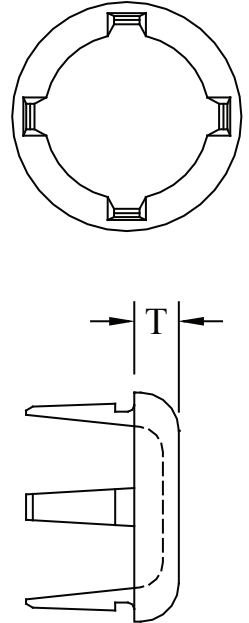

TYPE DPS-AL

Drive On - Internal
End Plug

Casting: 356-F Aluminum

Internal aluminum end plug for reducing electrostatic loss and enclosing NPS SCH 40 or SCH 80 pipe ends.

Compared to the DP- series, the exposed portion of the DPS- series is reduced for use with expansion bus supports and bolted terminals.

The end cap is designed for a drive-in fit with tapered internal fingers.

Consult manufacturer for further details or unlisted applications.

Add (H) to conductor code for SCH 80 pipe. Example: DPS-62H-AL

CATALOG NUMBER		CONDUCTOR SIZE (NPS)	THICKNESS (INCHES) T	WEIGHT (POUNDS)
NPS SCH 40	NPS SCH 80			
DPS-39-AL	DPS-39H-AL	1	1/4	0.25
DPS-49-AL	DPS-49H-AL	1-1/4	1/4	0.25
DPS-53-AL	DPS-53H-AL	1-1/2	3/8	0.25
DPS-58-AL	DPS-58H-AL	2	3/8	0.30
DPS-60-AL	DPS-60H-AL	2-1/2	3/8	0.50
DPS-62-AL	DPS-62H-AL	3	3/8	0.50
DPS-63-AL	DPS-63H-AL	3-1/2	3/8	0.60
DPS-64-AL	DPS-64H-AL	4	3/8	0.70
DPS-67-AL	DPS-67H-AL	5	3/8	1.00
DPS-69-AL	DPS-69H-AL	6	3/8	1.40

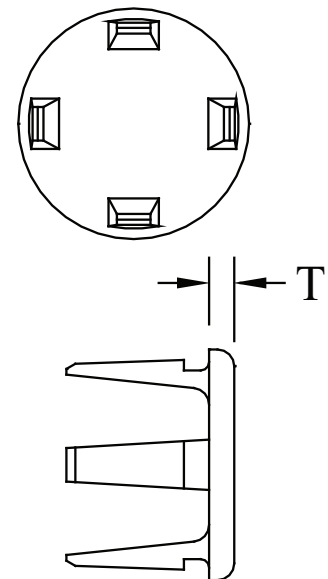

ALUMINUM MISCELLANEOUS

TYPE AHLS

Straight Bolted
Pipe Main to Stirrup

Castings: 356-T6 Aluminum
Hardware: Aluminum Alloy
Stirrup: Tinned Copper

CATALOG NUMBER	CONDUCTOR SIZE (NPS)
AHLS-39	1
AHLS-53	1-1/2
AHLS-58	2
AHLS-60	2-1/2
AHLS-62	3
AHLS-63	3-1/2
AHLS-64	4
AHLS-67	5

Aluminum stirrup clamp for ground connections to aluminum pipe.
Contact sealant is recommended.

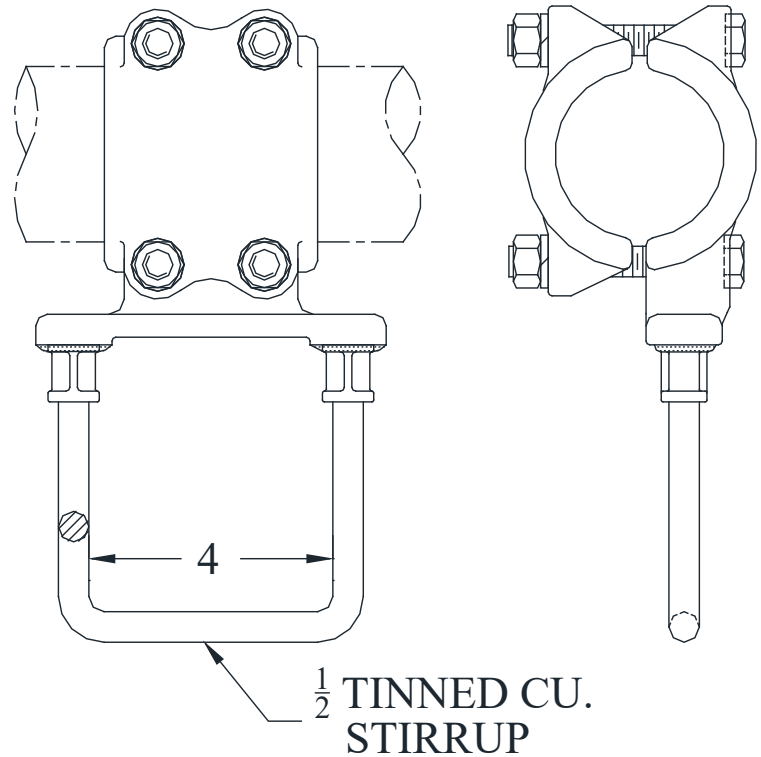

TYPE AHLSC

Line Stirrup
Cable Main to Stirrup

Castings: 356-T6 Aluminum
Hardware: Aluminum Alloy
Stirrup: Tinned Copper

CATALOG NUMBER	CONDUCTOR RANGE	
	AAC	ACSR
AHLSC-20	4/0 - 500 MCM	4/0 - 477 MCM
AHLSC-24	350 - 650 MCM	336 - 556 MCM
AHLSC-34	550 - 1033 MCM	477 - 954 MCM
AHLSC-39	900 - 1300 MCM	715 - 1113 MCM
AHLSC-46	1250 - 1800 MCM	1113 - 1590 MCM
AHLSC-56	2000 - 3500 MCM	2034 - 3064 MCM

Aluminum stirrup clamp for ground connections to aluminum cable.
Contact sealant is recommended.
Consult manufacturer for further details or unlisted applications.

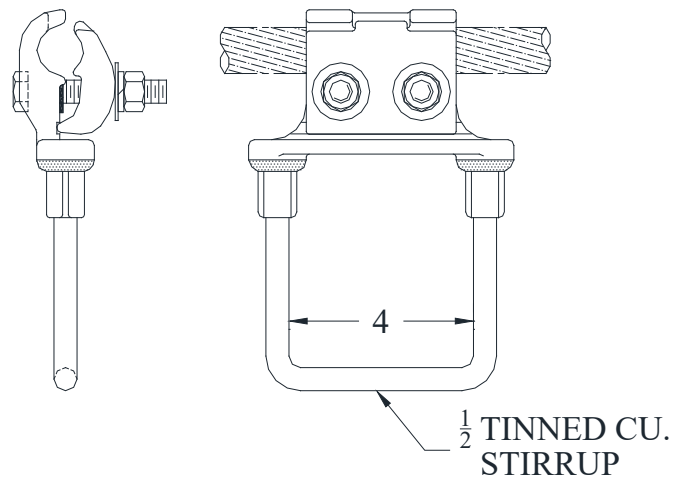

ALUMINUM MISCELLANEOUS

TYPE AHL SW

Welded Hot Line
Stirrup

Castings: 356-T6 Aluminum
Stirrup: Tinned Copper
Ferrule: 1100-0 Aluminum

CATALOG NUMBER	CONDUCTOR SIZE
AHLSW-6064	2" - 6" NPS
AHLSW-6769	5" - 6" NPS
AHLSW-UABC	ALUM ANGLE OR BAR

Aluminum welded hot line stirrup

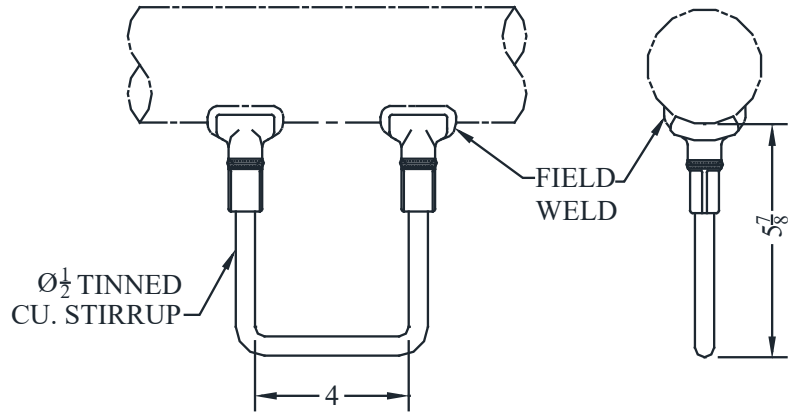

TYPE AHL SW-UABC

Welded Hot Line Stirrup
For Flat Aluminum,
Bar, UABC, Etc.

Castings: 356-T6 Aluminum
Stirrup: Tinned Copper
Ferrule: 1100-0 Aluminum

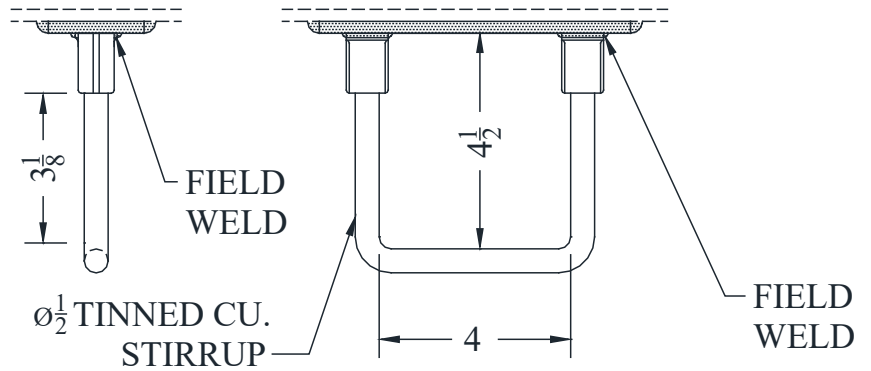

TYPE AHL S-UABC

Bolted Hot Line Stirrup
For Flat Aluminum,
Bar, UABC, Etc.

Castings: 356-T6 Aluminum
Stirrup: Tinned Copper
Ferrule: 1100-0 Aluminum
Hardware: Aluminum

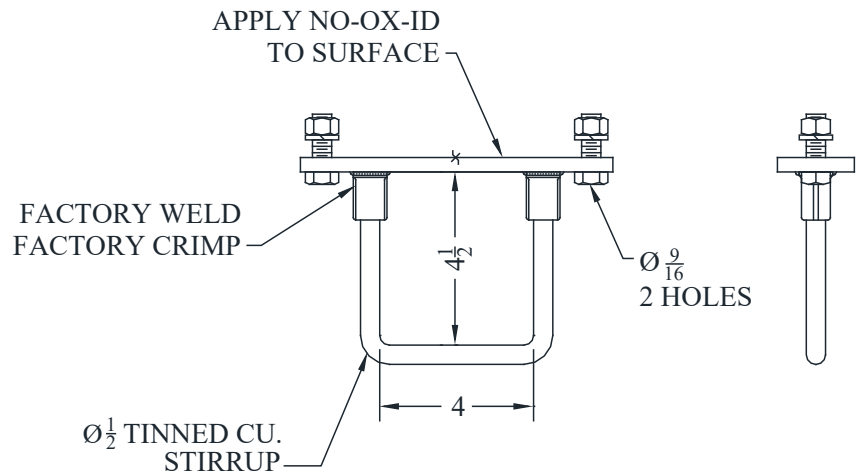

ALUMINUM MISCELLANEOUS

TYPE ABIR

Welded Internal Fit
End Bell

Welded aluminum internal fit corona bell for 15-230 KV range pipe.

Add suffix (H) for SCH 80 pipe.
Example: ABIR-39H

Casting: 356-T6 Aluminum

CATALOG NUMBER	CONDUCTOR SIZE (NPS)
ABIR-39	1
ABIR-49	1-1/4
ABIR-53	1-1/2
ABIR-58	2
ABIR-60	2-1/2
ABIR-62	3
ABIR-63	3-1/2
ABIR-64	4
ABIR-67	5
ABIR-69	6

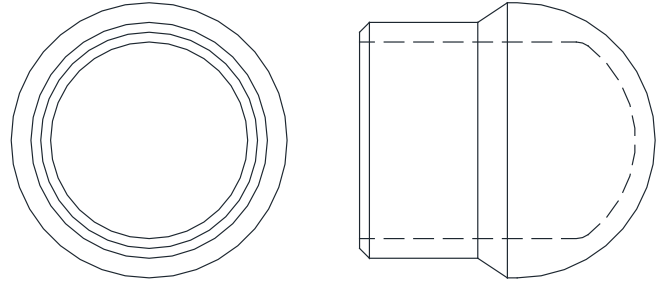

TYPE WFTIR

Angle Weldment
Terminal

Aluminum welded variable angle terminal.

Note that the angles are limited by the conductor size.

Consult manufacturer for further details or unlisted applications.

Casting: 356-T6 Aluminum

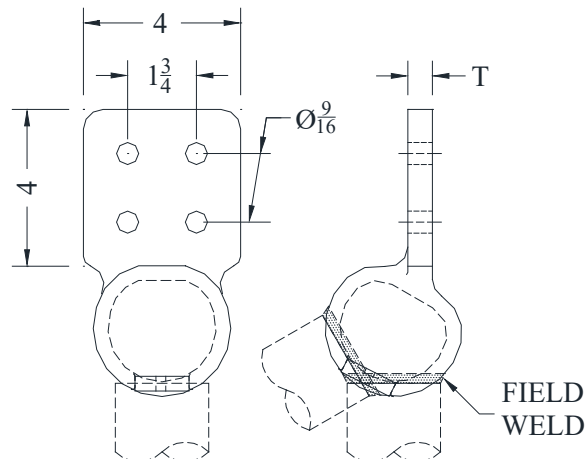

CATALOG NUMBER	PIPE SIZE	NPS	LIMITED ANGLE	NPS	LIMITED ANGLE	T
WFTIR-6062-4B	2-1/2" - 3" NPS	2-1/2"	0 - 55°	3"	0 - 60°	5/8"
WFTIR-6467-4B	4" - 5" NPS	4"	0 - 40°	5"	0 - 60°	1"

ALUMINUM MISCELLANEOUS

TYPE AFX

Flex Bolted
Flat to Flat

Material: Aluminum

Aluminum laminated flex connector generally used between bushing terminals and rigid bus. Pad holes have NEMA spacing.
Contact sealant recommended between laminations and on contact surfaces.
Not recommended as a support member.
Also available with other pad sizes and amperage ratings.
Consult manufacturer for further details or unlisted applications.

CATALOG NUMBER	FIG. NO.	A (INCHES)	AMPS (INDOOR)
AFX-2B-2	1	2	600
AFX-4A-2	2	3	800
AFX-4A-3	2	3	1200
AFX-4B-2	2	4	1100
AFX-4B-3	2	4	1400
AFX-4B-4	2	4	1600
AFX-4B-6	2	4	2200

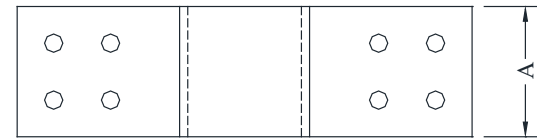
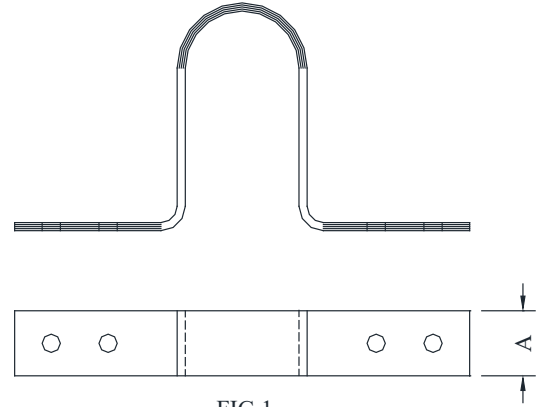

TYPE AFX90

Flex Bolted
Flat to 90° Flat

Material: Aluminum

Aluminum laminated flex connector generally used between bushing terminals and rigid bus. Pad holes have NEMA spacing.
Contact sealant recommended between laminations and on contact surfaces.
Not recommended as a support member.
Also available with other pad sizes and amperage ratings.
Consult manufacturer for further details or unlisted applications.

CATALOG NUMBER	FIG. NO.	A (INCHES)	AMPS (INDOOR)
AFX90-2B-2	1	2	600
AFX90-4A-2	2	3	800
AFX90-4A-3	2	3	1200
AFX90-4B-2	2	4	1100
AFX90-4B-3	2	4	1400
AFX90-4B-4	2	4	1600
AFX90-4B-6	2	4	2200

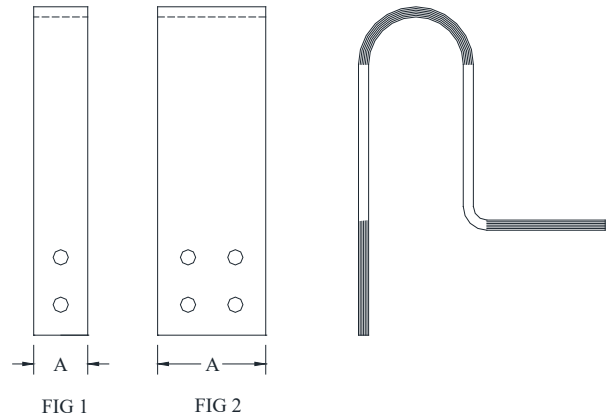

ALUMINUM MISCELLANEOUS

TYPE WVVB

Straight Welded
Pipe Main to Pipe Tap

Castings: 356-T6 Aluminum
Legs & Braces: 6063-T6 Aluminum

Aluminum welded "A" frame assemblies including vees, tees, legs and braces. The "A" frame is custom made to customer specifications. Consult manufacturer for further details or unlisted applications.

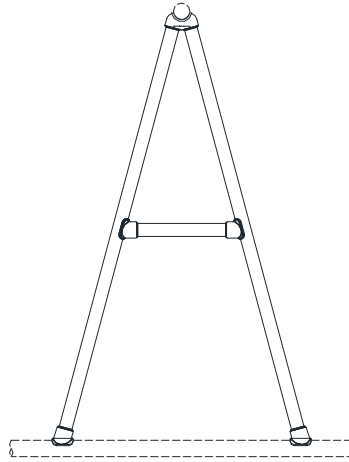

TYPE HA3/HA5

Insulator Height Adapter

Material: 356-T Aluminum
or Galvanized Steel

Height adapter that can be made from aluminum alloy or galvanized steel and used for either bronze or aluminum applications. Adapters are custom made to specifications. Consult manufacturer for further details or unlisted applications.

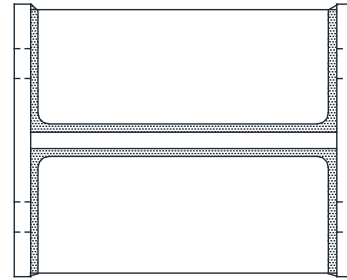
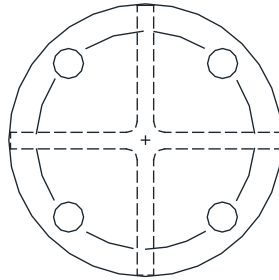

TYPE BSA

Bolt Circle/Height
Adapter

Castings: Electrical Bronze or
356-T6 Aluminum

Bronze or aluminum bolt circle and/or height adapter. Consult manufacturer for further details or unlisted applications.

Add suffix: "-BR" for bronze or
"-AL" for aluminum.

CATALOG NUMBER	BOLT CIRCLE	HEIGHT
BSA-5-3	5" to 3"	1-7/16
BSA-7-5	7" to 5"	1-1/4
BSA3-3-5	5" to 3"	3

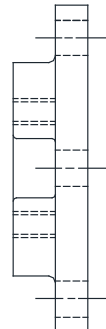
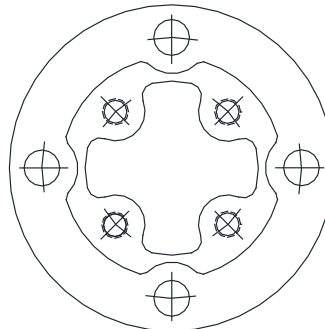

ALUMINUM MISCELLANEOUS

AA-1156 & AA-1467

Horizontal Bifurcating
Flat to Flat

Casting: 356-T6 Aluminum

Aluminum alloy bifurcating terminal adapter.

Designed for corona-free service at 500kV when used with hardware shields.

Hardware shields are not included with these catalog numbers.

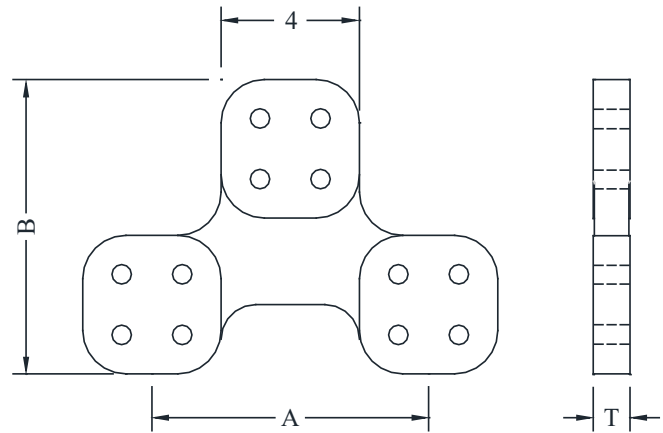

CATALOG NUMBER	DIMENSIONS - INCHES			WEIGHT (POUNDS)
	A	B	T	
AA-1156	4-1/8	8-1/2	1	4.25
AA-1467	8	8-1/2	1	6.50

TYPE WRLA

Welded Rope-Lay Assembly
Flat to Flat

Aluminum flexible rope-lay assemblies for connecting flat pads.

NEMA drilling is standard. Contact sealant is recommended.

Assemblies are also available with angled terminals.

Consult manufacturer for further details or unlisted applications.

Note: Replace (L) in the catalog numbers listed below with the length required.

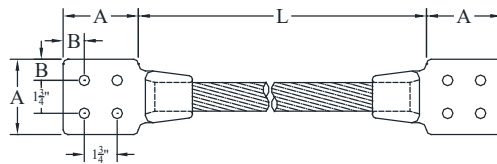

FIG. 1

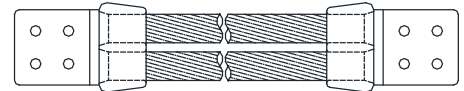

FIG. 2



FIG. 3

CATALOG NUMBER	FIG. NO.	DIMENSIONS - INCHES			AMPERE RATING
		A	B	T	
WRLA-1272-4A-(L)	1	3	5/8	5/8	1000
WRLA-1272-4B-(L)	1	4	1 1/8	5/8	1000
WRLA2-1272-4B-(L)	2	4	1 1/8	3/4	2000
WRLA3-1272-4B-(L)	3	4	1 1/8	1	3300

BRONZE TEES, COUPLERS & MISC.



TTT



TTHT



ATT15-BR



AVT15-BR



TTRCT



TFT



TCRCT

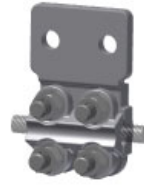

TFC



TTRDT



TDRCT



CCT



LB45



LB90

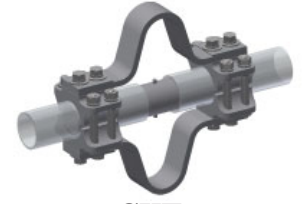

CXT



ETRCT



ACCC-BR



TXR



OGC



OGP



PU



GCK



GFCS



PA



PAU



PDC / ASPC-BR / PL



UMX



GLT-12



SXR / SXR2 / FNXR



HLS



HLSC



DP-BR



DPS-BR



BTS



BCGS



TASP



BSA



CFX



CFX90



BCS / BCSS



XB2N / XB4N

BRONZE TEE CONNECTORS

TYPE TTT & TTHT

Straight Bolted
Pipe Main & Tap

Castings: Electrical Bronze
Hardware: Silicon Bronze

Bronze alloy tee for copper pipe main to copper pipe tap connections.
Clamping bolts have hex-stops for one-wrench installation.

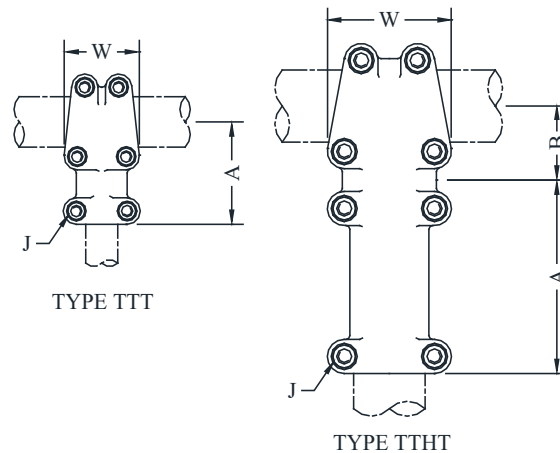

CATALOG NUMBER	CONDUCTOR SIZE (NPS)		DIMENSIONS - INCHES				WEIGHT (POUNDS)
	PIPE MAIN	PIPE TAP	A	B	W	J	
TTT-3030	3/4	3/4	2-7/8	----	2-7/16	3/8	2.10
TTT-3930	1	3/4	3-1/32	----	2-3/8	3/8	4.55
TTT-3939		1	3-3/16	----	2-11/16	3/8	3.60
TTT-4930	1-1/4	3/4	3-3/8	----	2-1/2	3/8	2.35
TTT-4939		1	3-1/4	----	2-11/16	3/8	2.40
TTT-4949		1-1/4	3-3/8	----	2-5/8	1/2	4.75
TTT-5339	1-1/2	1	3-1/2	----	2-9/16	3/8	5.15
TTT-5349		1-1/4	4-3/8	----	3-3/8	1/2	4.85
TTT-5353		1-1/2	4-1/4	----	3-5/8	1/2	6.60
TTHT-5849	2	1-1/4	4	2-13/16	3-3/8	1/2	8.95
TTHT-5853		1-1/2	5	2-13/16	4-1/8	1/2	10.50
TTHT-5858		2	6	2-13/16	4-1/8	1/2	12.10
TTHT-6039	2-1/2	1	5	2-7/8	4-5/8	1/2	10.75
TTHT-6049		1-1/4	5	2-7/8	3-3/8	1/2	11.40
TTHT-6058		2	6-3/4	2-3/4	3-3/8	1/2	11.30
TTHT-6060		2-1/2	3	3	3	1/2	11.35
TTHT-6258	3	2	7-5/16	2-1/16	3-1/4	1/2	15.00
TTHT-6262		3	4	3-3/4	4	5/8	25.00
TTHT-6462	4	3	8-7/16	2-5/8	5-1/4	5/8	26.75
TTHT-6463		3-1/2	4-1/2	4-1/16	4-1/2	5/8	29.30
TTHT-6464		4	4-1/2	4-1/16	4-1/2	5/8	31.30

*Consult manufacturer for further details or unlisted applications.

BRONZE TEE CONNECTORS

TYPE ATT15-BR

Angle Bolted
Pipe Main to Pipe Tap

Bronze alloy angle tee copper pipe main to copper pipe tap connections. Clamping bolts have hex-stops for one-wrench installation. Also available with 10° tap. Example: ATT10-5858-BR

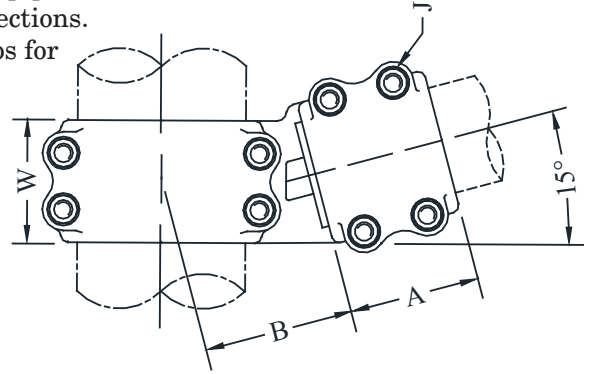

Castings: Electrical Bronze
Hardware: Silicon Bronze

CATALOG NUMBER	CONDUCTOR SIZE (NPS)		DIMENSIONS - INCHES				WEIGHT (POUNDS)
	PIPE MAIN	PIPE TAP	A	B	W	J	
ATT15-3930-BR	1	3/4	2-3/8	2-1/8	3	1/2	8.25
ATT15-4930-BR	1-1/4	3/4	2-3/8	2-5/8	3	1/2	10.65
ATT15-4939-BR		1	3	2-7/8	3	1/2	9.90
ATT15-5330-BR	1-1/2	3/4	3	2-7/8	3-1/8	1/2	9.60
ATT15-5339-BR		1	3	2-7/8	3-1/8	1/2	9.85
ATT15-5349-BR		1-1/4	3	2-7/8	3-1/8	1/2	10.10
ATT15-5353-BR		1-1/4	3-1/8	2-7/8	3-1/8	1/2	10.35
ATT15-5839-BR	2	1	3	2-7/8	3-1/2	1/2	10.85
ATT15-5849-BR		1-1/4	3	2-7/8	3-1/2	1/2	12.70
ATT15-5853-BR		1-1/2	3-1/4	1-7/16	3-3/4	1/2	14.50
ATT15-5858-BR		2	3-1/2	3-1/16	3-1/2	1/2	13.45
ATT15-6049-BR	2-1/2	1-1/4	3-1/2	1	2-3/4	1/2	14.50
ATT15-6053-BR		1-1/2	3-1/2	3-1/8	2-3/4	1/2	14.00
ATT15-6058-BR		2	3-1/2	3-3/16	3-1/2	1/2	15.10
ATT15-6060-BR		2-1/2	3-1/2	1-7/8	3-1/2	5/8	12.75
ATT15-6253-BR	3	1-1/2	3-1/8	3-5/8	3-1/2	1/2	18.05
ATT15-6258-BR		2	3-1/2	3-1/2	3-1/2	1/2	19.35
ATT15-6260-BR		2-1/2	3-1/2	3-13/16	3-1/2	1/2	19.40
ATT15-6262-BR		3	4	4	4	5/8	31.00
ATT15-6358-BR	3-1/2	2	3-1/2	4	3-1/4	1/2	17.85
ATT15-6360-BR		2-1/2	3-1/2	4	3-1/4	1/2	20.65
ATT15-6362-BR		3	4	4-5/8	3-1/2	5/8	33.70
ATT15-6458-BR	4	2	3-1/2	4-1/4	3-1/4	1/2	16.90
ATT15-6460-BR		2-1/2	3-1/2	4-1/4	3-1/4	1/2	18.55
ATT15-6462-BR		3	4	4-5/16	4-1/2	5/8	28.25

* Consult manufacturer for further details or unlisted applications.

SEFCOR

BRONZE TEE CONNECTORS

TYPE AVT15-BR

Angle Bolted
Pipe Main to Two Pipe Tap

Bronze alloy angle tee for connecting copper pipe main to two copper pipe taps at 15°. Clamping bolts have hex-stops for one-wrench installation.

Also available with two 10° tap. Example: AVT10-5858-BR

Castings: Electrical Bronze
Hardware: Silicon Bronze

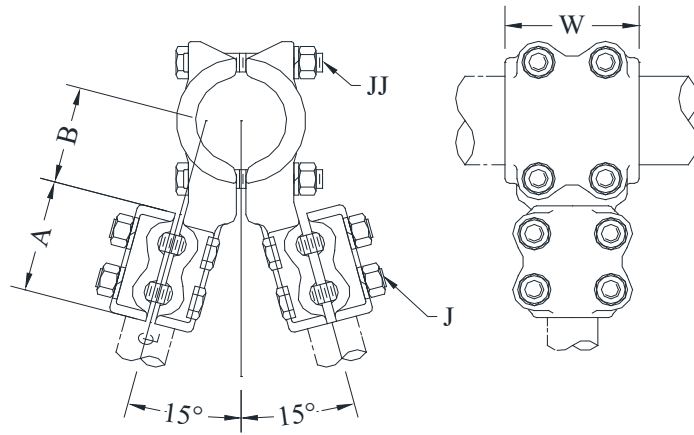

CATALOG NUMBER	CONDUCTOR SIZE (NPS)		DIMENSIONS - INCHES					WEIGHT (POUNDS)
	PIPE MAIN	PIPE TAP	A	B	W	J	JJ	
AVT15-3930-BR	1	3/4	2-3/8	2	3	1/2	1/2	12.35
AVT15-4930-BR	1-1/4	3/4	2-3/8	2-11/16	3	1/2	1/2	15.70
AVT15-4939-BR		1	3	2-7/8	3-1/2	1/2	1/2	13.55
AVT15-5330-BR	1-1/2	3/4	3	2-7/8	3-1/2	1/2	1/2	15.00
AVT15-5339-BR		1	3	2-7/8	3-1/2	1/2	1/2	15.65
AVT15-5349-BR		1-1/4	3	2-7/8	3-1/2	1/2	1/2	17.30
AVT15-5839-BR	2	1	3	2-7/8	3-1/2	1/2	1/2	15.80
AVT15-5849-BR		1-1/4	3	3	3-1/2	1/2	1/2	17.20
AVT15-5853-BR		1-1/2	3-1/8	2-5/8	3-1/2	1/2	1/2	20.40
AVT15-5858-BR		2	3-1/2	3	3-1/2	1/2	1/2	21.10
AVT15-6049-BR	2-1/2	1-1/4	3	2-5/8	3-1/2	1/2	1/2	19.25
AVT15-6053-BR		1-1/2	3-1/8	2-5/8	3-1/2	1/2	1/2	20.55
AVT15-6058-BR		2	3-1/2	2-7/8	3-1/2	1/2	1/2	23.70
AVT15-6253-BR	3	1-1/2	3-1/8	3-1/2	3-1/2	1/2	1/2	22.50
AVT15-6258-BR		2	3-1/2	3-1/2	3-1/2	1/2	1/2	24.40
AVT15-6260-BR		2-1/2	3-1/2	3-5/8	3-1/2	1/2	1/2	27.70
AVT15-6358-BR	3-1/2	2	3-1/2	3-1/4	3-1/4	1/2	1/2	29.25
AVT15-6360-BR		2-1/2	3-1/2	3-5/8	3-1/4	1/2	1/2	35.90
AVT15-6362-BR		3	4	4-1/4	4	5/8	5/8	47.25
AVT15-6458-BR	4	2	3-1/2	4-1/2	4	1/2	5/8	33.80
AVT15-6460-BR		2-1/2	3-1/2	4-1/4	4-1/2	1/2	5/8	40.60
AVT15-6462-BR		3	4	4-1/4	4	5/8	5/8	48.20

* Consult manufacturer for further details or unlisted applications.

BRONZE TEE CONNECTORS

TYPE TTRCT

Straight Bolted
Pipe Main to Cable Tap

Castings: Electrical Bronze
Hardware: Silicon Bronze

Bronze alloy tee for connecting copper pipe main to copper cable tap. Clamping bolts have hex-stops for one-wrench installation. 1/2" clamping hardware available upon request.

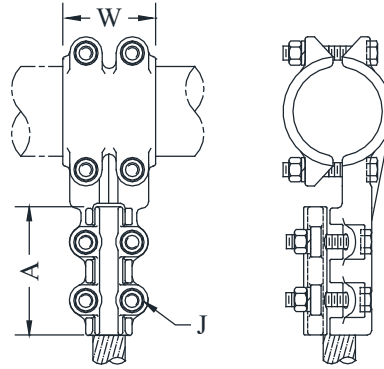

CATALOG NUMBER	CONDUCTOR SIZE		DIMENSIONS - INCHES			WEIGHT (POUNDS)
	PIPE MAIN (NPS)	CABLE TAP	A	W	J	
TTRCT-3014	3/4	#4W - 300 MCM	3-1/4	2-7/16	3/8	2.95
TTRCT-3020		1/0 - 500 MCM	3-3/8	2-3/8	3/8	3.05
TTRCT-3914	1	#4W - 300 MCM	3	2-1/2	3/8	3.50
TTRCT-3920		1/0 - 500 MCM	3-7/16	2	3/8	4.10
TTRCT-4914	1-1/4	#4W - 300 MCM	3-1/4	2-1/2	3/8	4.50
TTRCT-4920		1/0 - 500 MCM	3-1/2	2-1/2	3/8	5.25
TTRCT-5314	1-1/2	#4W - 300 MCM	3-1/8	2-1/4	3/8	4.20
TTRCT-5320		1/0 - 500 MCM	3-1/2	2-1/4	3/8	6.10
TTRCT-5334		4/0 - 1000 MCM	4	2-3/4	1/2	6.65
TTRCT-5814	2	#4W - 300 MCM	3-1/4	2-1/2	3/8	5.75
TTRCT-5820		1/0 - 500 MCM	3-1/2	2-1/2	3/8	5.55
TTRCT-5834		4/0 - 1000 MCM	3-1/2	3	1/2	7.00
TTRCT-6014	2-1/2	#4W - 300 MCM	3-5/8	3	1/2	7.90
TTRCT-6020		1/0 - 500 MCM	3-1/4	2-1/4	3/8	7.15
TTRCT-6034		4/0 - 1000 MCM	3-1/2	3	1/2	8.90
TTRCT-6220	3	1/0 - 500 MCM	3-1/2	3	1/2	10.75
TTRCT-6234		4/0 - 1000 MCM	3-1/2	3-1/2	1/2	11.95
TTRCT-6248		1000 - 2000 MCM	5	3	1/2	11.60
TTRCT-6320	3-1/2	1/0 - 500 MCM	3-1/2	3-1/4	1/2	14.35
TTRCT-6334		4/0 - 1000 MCM	3-1/2	3-1/4	1/2	16.20
TTRCT-6348		1500 - 2000 MCM	5	3-1/4	1/2	27.00
TTRCT-6420	4	1/0 - 500 MCM	3-3/8	3-1/4	1/2	14.55
TTRCT-6434		4/0 - 1000 MCM	4-1/4	3	1/2	11.60
TTRCT-6448		500 - 2000 MCM	5	4-1/2	1/2	13.00

BRONZE TEE CONNECTORS

TYPE TFT

Straight Bolted
Pipe Main to
Flat Pad Tap

Castings: Electrical Bronze
Hardware: Silicon Bronze

Bronze alloy tee for connecting copper pipe main to flat pads.
NEMA hole drilling is standard.
Clamping bolts have hex-stops for one-wrench installation.

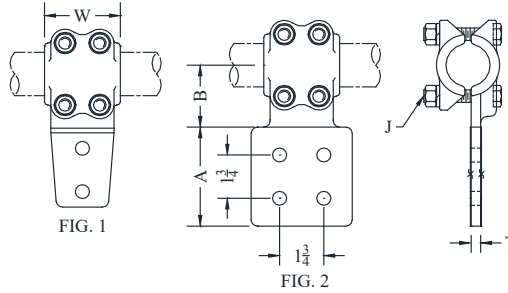

CATALOG NUMBER	CONDUCTOR SIZE		DIMENSIONS - INCHES					WEIGHT (POUNDS)
	PIPE MAIN (NPS)	PAD WIDTH	A	B	W	T	J	
TFT-30-2B	3/4	2	3	1-7/8	2-3/8	3/8	1/2	4.50
TFT-30-4A		3	3	1-7/8	2-3/8	3/8	1/2	5.75
TFT-30-4B		4	4	2-1/4	4	7/16	1/2	6.75
TFT-39-2B	1	2	3	2	3	1/2	1/2	5.75
TFT-39-4A		3	3-3/8	1-3/4	3	1/2	1/2	5.85
TFT-39-4B		4	4-3/8	1-3/4	3	1/2	1/2	6.40
TFT-49-2B	1-1/4	2	3	2-3/8	3	9/16	1/2	6.60
TFT-49-4A		3	3	2-3/8	3	9/16	1/2	6.60
TFT-49-4B		4	4	2-1/2	3	3/8	1/2	6.60
TFT-53-2B	1-1/2	2	3	2-5/8	3	7/16	1/2	7.90
TFT-53-4A		3	3	2-5/8	3	7/16	1/2	7.90
TFT-53-4B		4	4	2-1/4	3	1/2	1/2	8.15
TFT-58-2B	2	2	3	2-3/4	3-1/2	5/8	1/2	10.70
TFT-58-4A		3	3	2-3/4	3-1/2	9/16	1/2	8.35
TFT-58-4B		4	4	2-3/4	3-1/2	7/16	1/2	9.50
TFT-60-2B	2-1/2	2	3	3-1/4	3-1/2	1/2	1/2	9.85
TFT-60-4A		3	3	3-1/4	3-1/2	1/2	1/2	9.85
TFT-60-4B		4	4	3-1/4	3-1/2	1/2	1/2	9.85
TFT-62-2B	3	2	3	3-3/8	3-1/2	1	1/2	10.35
TFT-62-4A		3	3	3-3/8	3-1/2	3/4	1/2	10.45
TFT-62-4B		4	4	3-1/4	3-1/2	3/4	1/2	13.45
TFT-63-2B	3-1/2	2	3	4	4-1/2	5/8	5/8	16.75
TFT-63-4A		3	3	4	4-1/2	5/8	5/8	16.75
TFT-63-4B		4	4	4-1/16	4-1/2	5/8	5/8	16.75
TFT-64-2B	4	2	3	3-3/4	3-1/4	3/4	5/8	26.05
TFT-64-4A		3	3	4-1/2	4-1/2	3/4	5/8	26.05
TFT-64-4B		4	4	4-1/2	4-1/2	3/4	5/8	26.05
TFT-67-2B	5	2	3	5-3/8	4-3/4	1	5/8	37.20
TFT-67-4A		3	3	5-3/8	4-3/4	1	5/8	37.70
TFT-67-4B		4	4	5-3/8	4-3/4	1	5/8	38.80
TFT-69-2B	6	2	3	5-1/2	7	1-1/8	5/8	50.45
TFT-69-4A		3	3	5-1/2	7	1-1/8	5/8	51.00
TFT-69-4B		4	4	5-1/2	7	1-1/8	5/8	52.25

BRONZE TEE CONNECTORS

TYPE TCRCT

Straight Bolted
Cable Main to Cable Tap

Bronze alloy tee for connecting copper cable main to copper cable tap connections. Clamping bolts have hex-stops for one wrench installation. All sizes furnished with reversible cable caps. 1/2" clamping available upon request.

Castings: Electrical Bronze
Hardware: Silicon Bronze

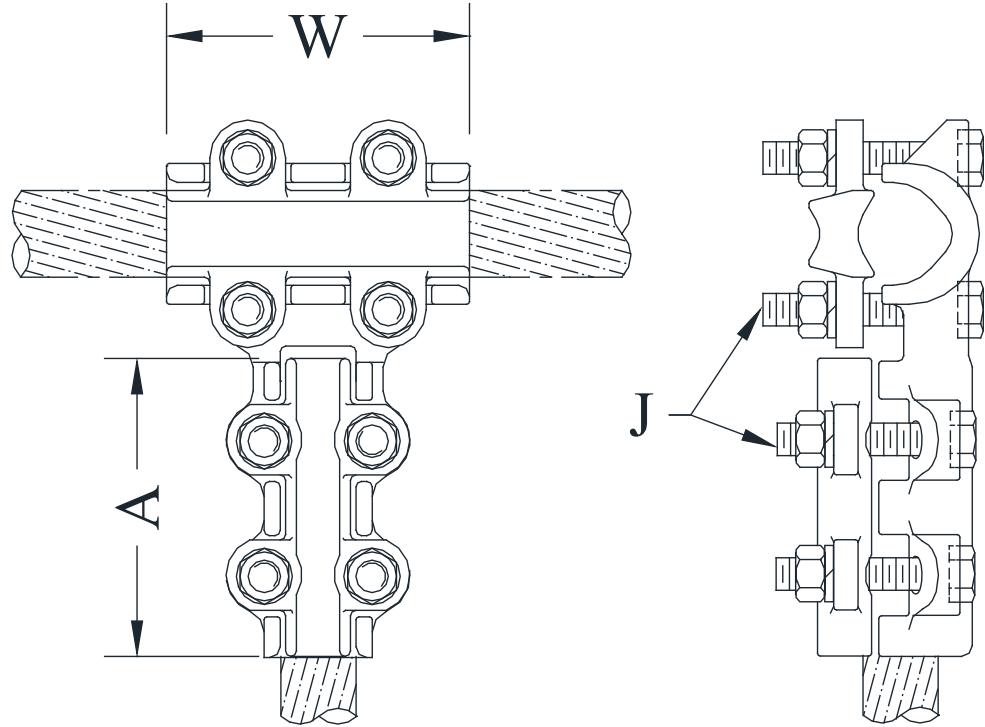

CATALOG NUMBER	CONDUCTOR RANGE				DIMENSIONS - INCHES			WEIGHT (POUNDS)
	CABLE MAIN		CABLE TAP		A	W	J	
	CABLE	DIA.	CABLE	DIA.				
TCRCT-1111	#6 - 4/0 MCM	.162 - .528	#6 - 4/0 MCM	.162 - .528	3-1/4	3-1/4	3/8	2.10
TCRCT-1414	#4 - 300 MCM	.232 - .630	#4 - 300 MCM	.232 - .630	3-1/4	3-1/4	3/8	2.95
TCRCT-2014	1/0 - 500 MCM	.369 - .814	#4 - 300 MCM	.232 - .630	3-1/4	3-1/2	3/8	3.25
TCRCT-2020			1/0 - 500 MCM	.369 - .814	3-7/16	3-7/16	3/8	3.85
TCRCT-3414	4/0 - 1000 MCM	.522 - 1.152	#4 - 300 MCM	.232 - .630	3-1/4	3-1/2	3/8	4.00
TCRCT-3420			1/0 - 500 MCM	.369 - .814	3-1/2	3-1/2	3/8	4.00
TCRCT-3434			4/0 - 1000 MCM	.522 - 1.152	3-1/2	3-1/2	1/2	6.40
TCRCT-4820	1500 - 2000 MCM	1.412 - 1.631	1/0 - 500 MCM	.369 - .814	3-3/8	3-1/4	3/8	5.10
TCRCT-4848	500 - 2000 MCM	.814 - 1.631	500 - 2000 MCM	.814 - 1.631	5	5	1/2	11.80

BRONZE TEE CONNECTORS

TYPE TFC

Straight Bolted
Cable Main to
Flat Pad Tap

Bronze alloy tee for copper cable to flat pad.

NEMA hole drilling is standard.

Clamping bolts have hex-stops for one-wrench installation.

Also available for two cables to flat bar. Example: TFC2-14-2B

Castings: Electrical Bronze

Hardware: Silicon Bronze

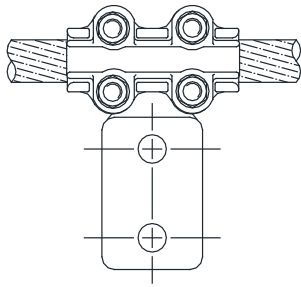

FIG. 1

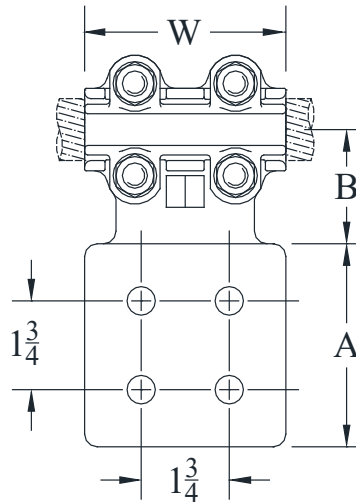
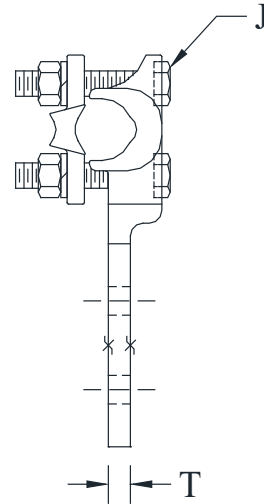

FIG. 2



CATALOG NUMBER	FIG. NO.	CONDUCTOR RANGE	PAD WIDTH	DIMENSIONS - INCHES					WEIGHT (POUNDS)
				A	B	W	T	J	
TFC-14-2B	1	#4 - 300 MCM	2	3	1-1/4	3-1/4	5/16	3/8	2.85
TFC-14-4A	2		3	3	1-1/4	3-1/4	5/16	3/8	2.85
TFC-14-4B	2		4	4	1-3/8	3-1/4	5/16	3/8	3.85
TFC-20-2B	1	1/0 - 500 MCM	2	3	1-1/8	3-7/16	3/8	3/8	2.65
TFC-20-4A	2		3	3	1-1/2	2-3/4	3/8	1/2	3.40
TFC-20-4B	2		4	4	1-5/8	2-3/4	3/8	1/2	3.90
TFC-34-2B	1	4/0 - 1000 MCM	2	3	2-3/16	3-1/2	3/8	1/2	6.10
TFC-34-4A	2		3	3	2-3/16	3-1/2	3/8	1/2	6.10
TFC-34-4B	2		4	4	2-1/4	4	7/16	1/2	6.80

BRONZE TEE CONNECTORS

TYPE TTRDT

Straight Bolted
Pipe Main to (2) Cable Taps

Castings: Electrical Bronze
Hardware: Silicon Bronze

Bronze Alloy Tee for Copper Pipe Main to (2) Copper Cable Taps.

*Consult manufacturer for further details or unlisted applications.

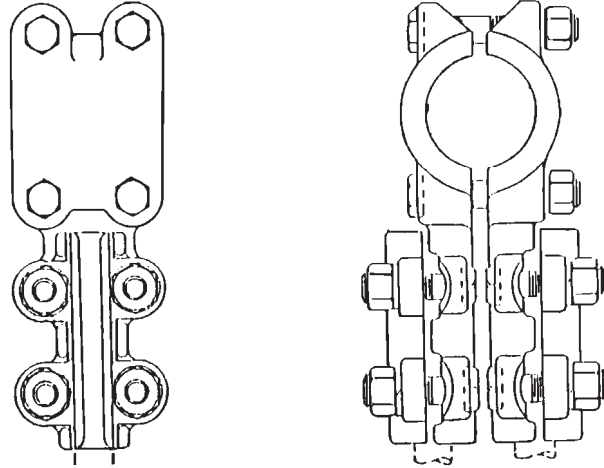

TYPE TDRCT

Straight Bolted (2)
Cable Main to Cable Tap

Castings: Electrical Bronze
Hardware: Silicon Bronze

Bronze Alloy Tee for (2) Copper Cable Mains to (1) Cable Tap.
Also available for double Main to double Tap; Type TDRDT

*Consult manufacturer for further details or unlisted applications.

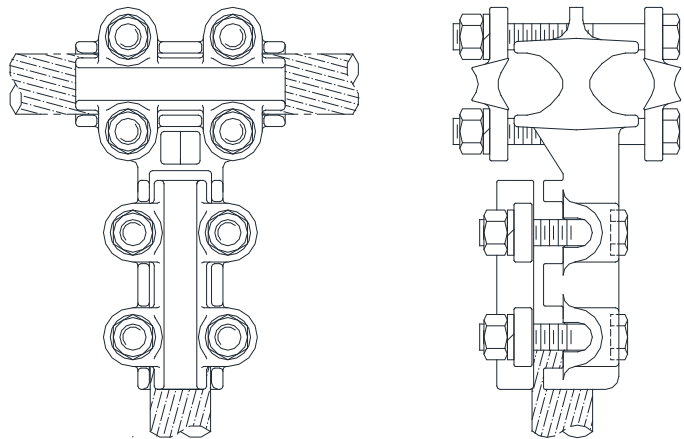

BRONZE COUPLERS

TYPE CCT

Straight Bolted
Pipe Main to Pipe Tap

Castings: Electrical Bronze
Hardware: Silicon Bronze

Bronze alloy coupler for connecting pipe.
Clamping bolts have hex-stops for one wrench installation.

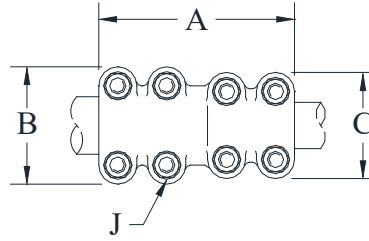

CATALOG NUMBER	CONDUCTOR SIZE (NPS)		DIMENSIONS - INCHES				WEIGHT (POUNDS)
	PIPE MAIN	PIPE TAP	A	B	C	J	
CCT-3030	3/4	3/4	4-1/4	2-3/8	2-3/8	3/8	3.20
CCT-3930	1	3/4	4-1/2	2-11/16	2-7/16	3/8	2.75
CCT-3939		1	4-1/4	2-7/8	2-7/8	3/8	4.85
CCT-4930	1-1/4	3/4	4-1/4	3	2-3/8	3/8	3.55
CCT-4939		1	4-1/2	3	2-11/16	3/8	5.30
CCT-4949		1-1/4	5-3/4	3-3/8	3-3/8	1/2	6.75
CCT-5339	1-1/2	1	4-1/2	3-1/4	2-11/16	3/8	5.85
CCT-5349		1-1/4	6	3-5/8	3-3/8	1/2	6.80
CCT-5353		1-1/2	5-3/4	3-5/8	3-5/8	1/2	7.95
CCT-5839	2	1	4	3-3/4	2-11/16	3/8	3.85
CCT-5849		1-1/4	6	4-1/8	3-3/8	1/2	5.90
CCT-5853		1-1/2	5-7/8	4-1/8	3-5/8	1/2	9.00
CCT-5858		2	5-5/8	4-1/8	4-1/8	1/2	9.00
CCT-6049	2-1/2	1-1/4	6-1/8	4-5/8	3-3/8	1/2	9.40
CCT-6053		1-1/2	7-1/8	4-3/4	3-7/8	1/2	11.75
CCT-6058		2	5-7/8	4-5/8	4-1/8	1/2	12.00
CCT-6060		2-1/2	5-5/8	4-5/8	4-5/8	1/2	13.15
CCT-6253	3	1-1/2	5-1/4	5-1/4	3-5/8	1/2	11.75
CCT-6258		2	6-1/8	5-1/4	4-1/8	1/2	12.40
CCT-6260		2-1/2	6-1/8	5-1/4	4-5/8	1/2	15.10
CCT-6262		3	7-3/8	5-5/8	5-5/8	5/8	18.50
CCT-6360	3-1/2	2-1/2	6-1/8	5-3/4	4-3/4	1/2	12.20
CCT-6362		3	12-5/8	6-1/8	5-3/4	1/2	31.75
CCT-6363		3-1/2	7-3/4	6-1/4	6-1/4	5/8	21.30
CCT-6460	4	2-1/2	6-1/2	6-7/8	4-5/8	5/8	19.25
CCT-6462		3	6-15/16	6-5/8	5-5/8	5/8	21.15
CCT-6463		3-1/2	7-1/2	6-7/8	6-1/4	5/8	22.75
CCT-6464		4	8	6-3/4	6-3/4	5/8	24.00

*Consult manufacturer for further details or unlisted applications.

SEFCOR

BRONZE COUPLERS

TYPE LB45

TYPE LB90

Angle Bolted
Pipe Main to Pipe Tap

Bronze alloy coupler for copper pipe connections at 45° & 90°.
Clamping bolts have hex-stops for one-wrench installation.

Castings: Electrical Bronze
Hardware: Silicon Bronze

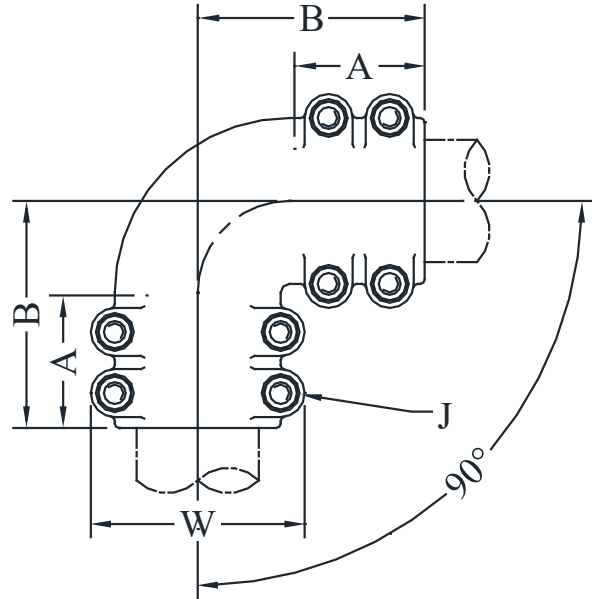
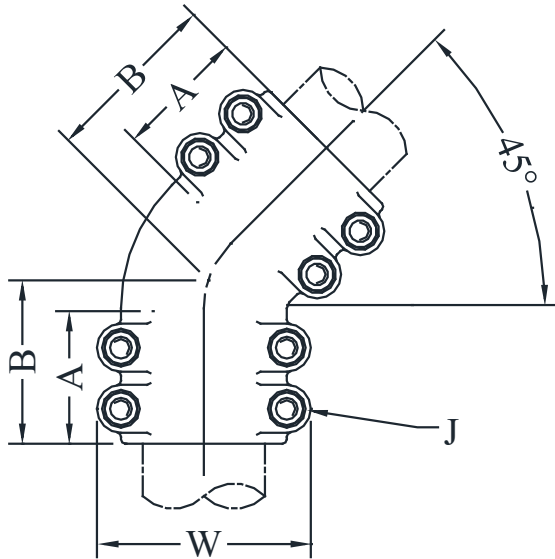

CATALOG NUMBER	CONDUCTOR SIZE (NPS)		DIMENSIONS - INCHES				WEIGHT (POUNDS)
	PIPE MAIN	PIPE TAP	A	B	W	J	
LB45-3030	3/4	3/4	2-1/2	3	3	1/2	3.60
LB45-3939	1	1	2-7/8	3-3/8	3-1/4	1/2	5.00
LB45-4949	1-1/4	1-1/4	2-3/4	3-1/2	3-1/4	1/2	7.25
LB45-5353	1-1/2	1-1/2	2-3/4	3-1/2	3-5/8	1/2	7.35
LB45-5858	2	2	2-7/8	3-5/8	4-1/2	1/2	10.00
LB45-6060	2-1/2	2-1/2	3	4-1/16	4-3/4	1/2	12.05
LB45-6262	3	3	3-3/4	4-13/16	5-3/4	5/8	21.50
LB45-6363	3-1/2	3-1/2	4-3/8	5-5/8	6-1/4	5/8	36.30
LB45-6464	4	4	5-1/2	6-15/16	6-11/16	5/8	30.80
LB90-3030	3/4	3/4	2	3-1/4	2-3/8	3/8	4.70
LB90-3939	1	1	2	3-7/16	2-11/16	3/8	4.85
LB90-4949	1-1/4	1-1/4	2-3/4	4-3/4	3-3/8	1/2	7.75
LB90-5353	1-1/2	1-1/2	2-3/4	4-3/4	3-5/8	1/2	9.35
LB90-5858	2	2	3-3/8	5-3/4	4-1/2	1/2	14.70
LB90-6060	2-1/2	2-1/2	3-3/8	6	4-3/4	1/2	23.15
LB90-6262	3	3	3-1/2	6-1/2	5-3/4	5/8	26.00
LB90-6363	3-1/2	3-1/2	3-7/8	7-1/2	6-1/8	5/8	28.00
LB90-6464	4	4	4-1/2	7-1/2	6-3/4	5/8	30.30

SEFCOR

BRONZE COUPLERS

TYPE CXT

Bolted Expansion
Pipe Main to Pipe Tap

Castings: Electrical Bronze
Laminations: Copper
Mounting Hardware: Silicon Bronze

Bronze alloy expansion coupler for copper pipe connections. Clamping bolts have hex-stops for one-wrench installation. If guide is to be omitted, add suffix “-NG” to the catalog number. Example: CXT-3030-NG
Add suffix (H) to catalog number for SCH 80 pipe. Example: CXT-3030-H
For tinned braid shunts add suffix “B” to catalog number. Example: CXT-3030-B

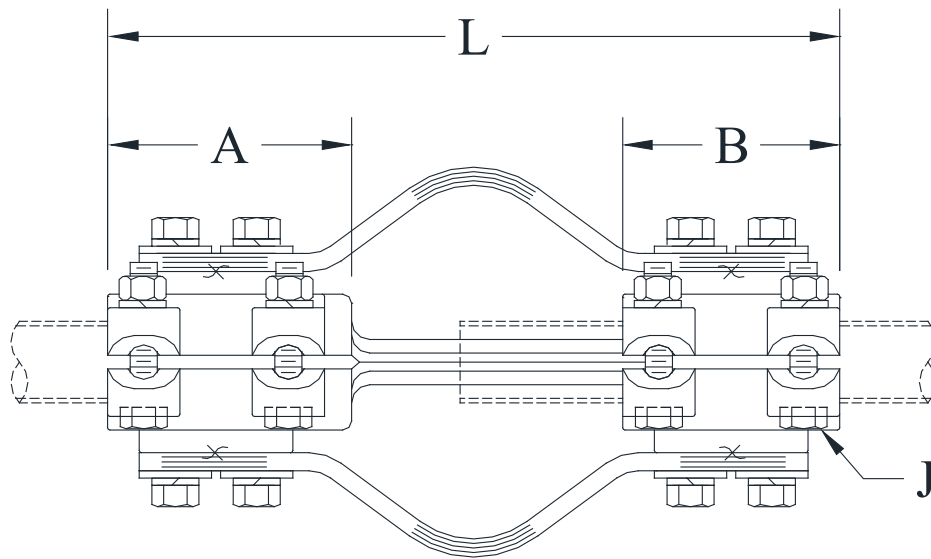

CATALOG NUMBER	CONDUCTOR SIZE (NPS)		DIMENSIONS - INCHES				WEIGHT (POUNDS)
	PIPE MAIN	PIPE TAP	L	A	B	J	
CXT-3030	3/4	3/4	9-3/4	3	3	3/8	10.00
CXT-3939	1	1	10-1/8	3-3/8	3	3/8	9.75
CXT-4949	1-1/4	1-1/4	12	4	3-1/2	1/2	16.45
CXT-5353	1-1/2	1-1/2	13	3-1/2	3-1/2	1/2	17.90
CXT-5858	2	2	12	2-1/2	2-1/2	1/2	26.75
CXT-6060	2-1/2	2-1/2	17-3/4	4	3-3/4	1/2	35.45
CXT-6262	3	3	15	4-1/2	4	5/8	45.15
CXT-6363	3-1/2	3-1/2	12	3	3	5/8	57.10
CXT-6464	4	4	15	4-1/2	4	5/8	77.10

BRONZE COUPLERS

TYPE ETRCT

Straight Bolted
Pipe Main to Cable Tap

Castings: Electrical Bronze
Hardware: Silicon Bronze

Bronze alloy coupler for copper pipe to copper cable.
Clamping bolts have hex-stops for one wrench installation.
All sizes furnished with reversible cable caps.
1/2" clamping available upon request.

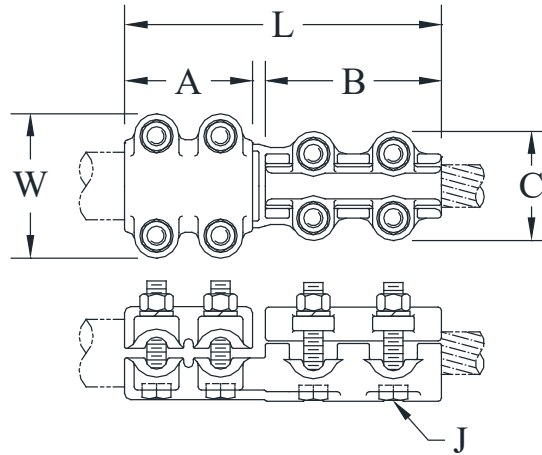

CATALOG NUMBER	CONDUCTOR RANGE		DIMENSIONS - INCHES						WEIGHT (POUNDS)
	PIPE MAIN (NPS)	CABLE TAP	L	A	B	W	C	J	
ETRCT-3011	3/4	#6 - 4/0 STR	5-9/16	2	3-1/4	2-3/8	1-7/8	3/8	2.65
ETRCT-3014		#4 - 300 MCM	6-1/16	2-3/8	3-1/4	2-1/2	2-1/8	3/8	3.20
ETRCT-3914	1	#4 - 300 MCM	5-1/2	2	3-3/8	3	2	3/8	3.50
ETRCT-3920		1/0 - 500 MCM	6-3/16	2-1/2	3-7/16	2-13/16	2-1/8	3/8	3.75
ETRCT-4914	1-1/4	#4 - 300 MCM	6-1/4	2-1/2	3-1/4	3-5/16	2	3/8	4.00
ETRCT-4920		1/0 - 500 MCM	5-7/8	2-1/4	3-7/16	3	2-3/16	3/8	4.05
ETRCT-4934		4/0 - 1000 MCM	7-1/2	2-3/4	4	3-5/8	2-15/16	1/2	7.10
ETRCT-5314	1-1/2	#4 - 300 MCM	5-15/16	2-1/4	3-3/8	3-1/4	2	3/8	5.45
ETRCT-5320		1/0 - 500 MCM	6-1/2	2-9/16	3-1/2	3-5/8	2-1/8	3/8	4.55
ETRCT-5334		4/0 - 1000 MCM	7-3/4	3	4	3-7/8	2-15/16	1/2	7.30
ETRCT-5814	2	#4 - 300 MCM	6-1/4	2-1/2	3-1/8	3-3/4	2	3/8	4.75
ETRCT-5820		1/0 - 500 MCM	6-1/8	2-1/2	3-5/8	3-3/4	2-3/16	3/8	5.60
ETRCT-5834		4/0 - 1000 MCM	8-5/16	3-1/2	4	4-3/8	2-15/16	1/2	7.80
ETRCT-6020	2-1/2	1/0 - 500 MCM	7-1/4	3-1/8	3-1/2	4-3/4	2-1/8	1/2	6.65
ETRCT-6034		4/0 - 1000 MCM	7-5/8	3	4	4-5/8	2-7/8	1/2	8.45
ETRCT-6220	3	1/0 - 500 MCM	7-1/4	3	3-1/2	5-1/4	2-1/8	1/2	6.85
ETRCT-6234		4/0 - 1000 MCM	7-1/4	3	3-1/2	5-3/8	2-15/16	1/2	8.65
ETRCT-6420	4	1/0 - 500 MCM	7-5/8	3-1/8	4	5-5/8	2-1/8	1/2	7.20
ETRCT-6434		4/0 - 1000 MCM	7-5/8	3-1/8	4	5-5/8	2-15/16	1/2	9.35

BRONZE COUPLERS

TYPE ACCC-BR

Straight Bolted
Cable Main to Cable Tap

Bronze alloy coupler for copper cable main to copper cable tap connections.
Clamping bolts hex-stops for one-wrench installation.

Castings: Electrical Bronze
Hardware: Silicon Bronze

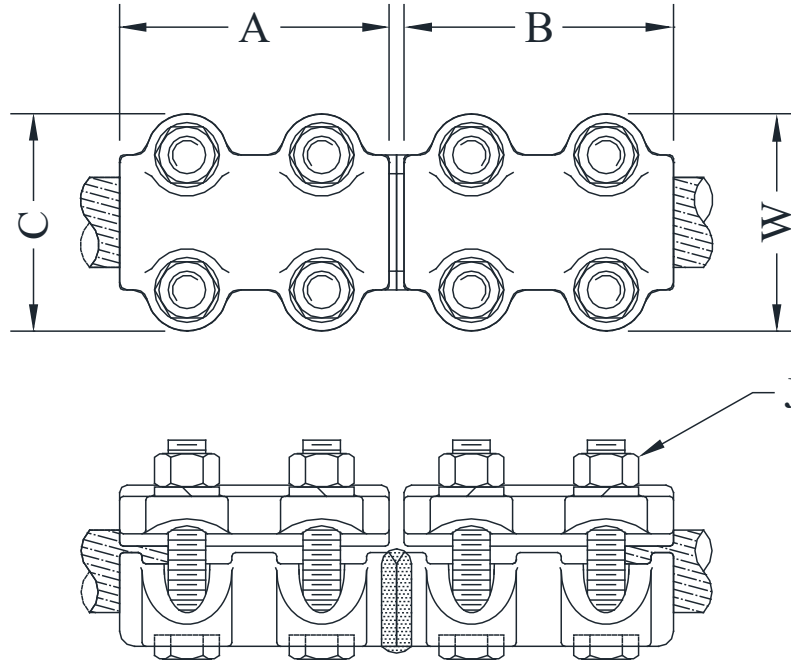

CATALOG NUMBER	CONDUCTOR RANGE		DIMENSIONS - INCHES					WEIGHT (POUNDS)
	MAIN (CU)	TAP (CU)	A	B	W	C	J	
ACCC-1313-BR	#4 - 266 MCM	#4 - 4/0 MCM	3	3	2-3/8	2-3/8	1/2	4.90
ACCC-2424-BR	350 - 650 MCM	336-550 MCM	4	4	2-7/8	2-7/8	1/2	11.50
ACCC-3939-BR	900 - 1300 MCM	715 - 1113 MCM	4-1/4	4-1/4	3-1/4	3-1/4	1/2	10.85
ACCC-4949-BR	1500 - 2000 MCM	1500 - 2000 MCM	4-3/4	4-3/4	3-7/8	3-7/8	5/8	17.60
ACCC-1139-1139-BR	4/0 - 1300 MCM	4/0 - 1113 MCM	4-1/4	4-1/4	3-1/4	3-1/4	1/2	14.15

BRONZE COUPLERS

TYPE TXR

Straight Bolted
Tee / Coupler
Multi-Purpose
Pipe or Cable

Castings: Electrical Bronze
Hardware: Silicon Bronze

Bronze multi-purpose tee / coupler connector for copper cable or pipe.
Reversible cap accommodates a wide range of cable or pipe sizes.
Clamping bolts have hex-stops for one-wrench installation.

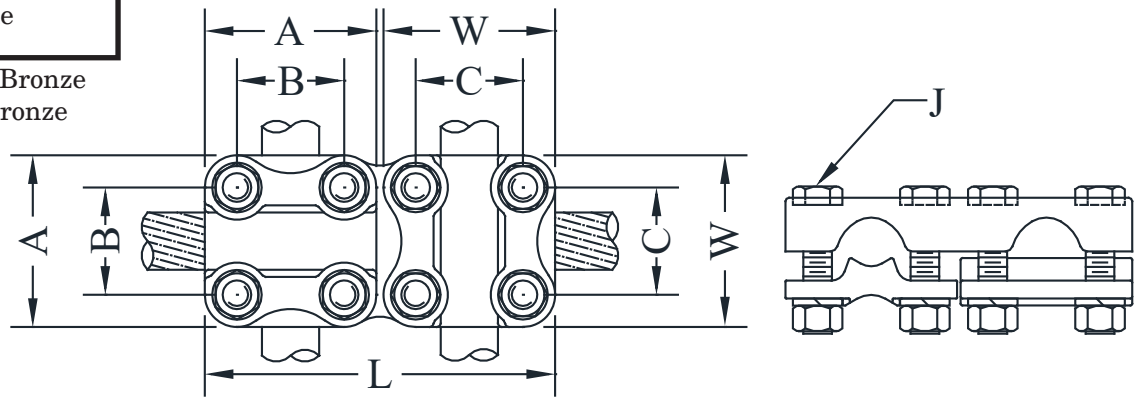

CATALOG NUMBER	CONDUCTOR RANGE				DIMENSIONS - INCHES						WEIGHT (POUNDS)
	MAIN		TAP		L	A	B	C	W	J	
	NPS	CABLE	NPS	CABLE							
TXR-0628	1/4 - 3/4	#2 SOL - 800 MCM	1/4-3/4	#2 SOL - 800 MCM	4-13/16	2-3/8	1-1/2	1-1/2	2-3/8	3/8	3.60
TXR-1134	1/4 - 3/4	4/0 - 1000 MCM	1/4-3/4	4/0 - 1000 MCM	6-1/8	3	1-7/8	1-7/8	3	1/2	5.15
TXR-4830	1/2 - 1-1/4	500 - 2000 MCM	1/4-3/4	#6 - 850 MCM	6-3/4	3-1/2	2-3/8	1-7/8	3	1/2	9.65

TYPE PGC2

Straight Bolted
Cable to Cable

Castings: Electrical Bronze
Hardware: Silicon Bronze

Bronze bolted connector used with copper cable in a cross or parallel configuration.
Consult manufacturer for further details or unlisted applications.

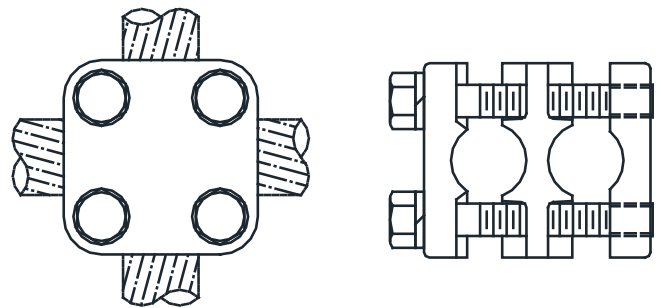

CATALOG NUMBER	CONDUCTOR RANGE	
	RUN	TAP
PGC2-2020	4/0 - 500 MCM	4/0 - 500 MCM
PGC2-3434	500 - 1000 MCM	500 - 1000 MCM

TYPE PT

Parallel Connector
Cable to Cable

Castings: Electrical Bronze
Hardware: Silicon Bronze

Single bolt bronze parallel connector for copper to copper cable connections.
Consult manufacturer for further details or unlisted applications.

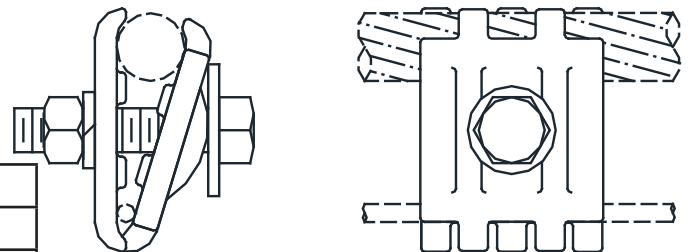

CATALOG NUMBER	CONDUCTOR RANGE	
	MAIN	TAP
PT-4051-A	#8 SOL - 250 MCM	#8 SOL - 250 MCM

BRONZE MISCELLANEOUS

TYPE OGP

Cross or Parallel Bolted
Cable to Cable

Bronze connector used with copper cable in a cross or parallel bolted configuration.

Castings: Electrical Bronze
Hardware: Silicon Bronze

CATALOG NUMBER	CONDUCTOR RANGE	
	RUN	TAP
OGP-5050	#2 SOL - 4/0 STR	#2 SOL - 4/0 STR
OGP-5650	250 - 500 MCM	#1 SOL - 4/0 STR
OGP-6666	500 - 1000 MCM	500 - 1000 MCM

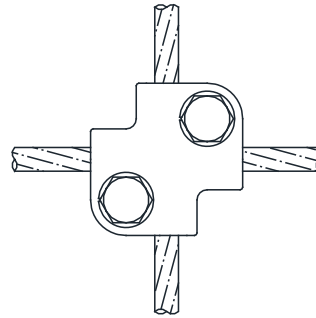

Cross Bolted

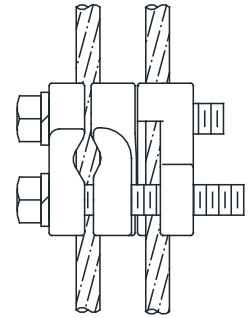

Parallel Bolted

TYPE OGC

Cross Bolted
Cable to Cable

Bronze connector used with copper cable in a cross bolted configuration.

Castings: Electrical Bronze
Hardware: Silicon Bronze

CATALOG NUMBER	CONDUCTOR RANGE	
	RUN	TAP
OGC-4848	#4 SOL - 2/0 STR	#4 SOL - 2/0 STR
OGC-5151	2/0 - 250 MCM	2/0 - 250 MCM
OGC-5656	300 - 500 MCM	300 - 500 MCM
OGC-6161	550 - 750 MCM	550 - 750 MCM

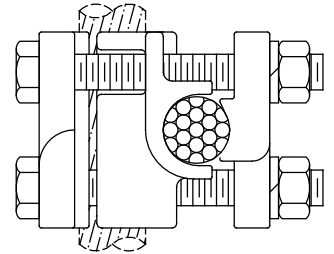
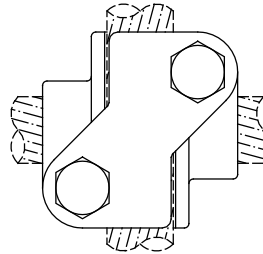

TYPE PU

Parallel Clamp
Cable to cable

Bronze double U-bolt type parallel connector with spacer or separator for cable to cable connections.

Consult manufacturer for further details or unlisted applications.

Castings: Electrical Bronze
Hardware: Silicon Bronze

CATALOG NUMBER	CONDUCTOR RANGE	
	RUN	TAP
PU-5050	#2 - 4/0 STR	#2 - 4/0 STR
PU-5252	1/0 - 300 MCM	1/0 - 300 MCM
PU-5656	300 - 500 MCM	300 - 500 MCM
PU-6250	500 - 800 MCM	1/0 - 4/0 STR
PU-6262	500 - 800 MCM	500 - 800 MCM
PU-7262	1000 - 1500 MCM	500 - 800 MCM
PU-7878	1500 - 2000 MCM	1500 - 2000 MCM

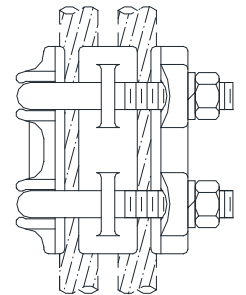
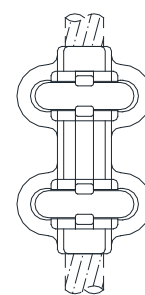

BRONZE MISCELLANEOUS

TYPE GFCS

Parallel Connector
Cable to Cable

Castings: Electrical Bronze
Retaining Ring: Neoprene Rubber
Hardware: Silicon Bronze

Bronze parallel connector with separator for copper to copper connections.
Consult manufacturer for further details or unlisted applications.

CATALOG NUMBER	CONDUCTOR RANGE	
	RUN	TAP
GFCS-4848	#6 SOL - 2/0 STR	#3 STR - 2/0 STR
GFCS-5050	#1 - 4/0 STR	#6 - 4/0 STR
GFCS-5353	2/0 - 350 MCM	#4 - 350 MCM
GFCS-5656	3/0 - 500 MCM	#4 - 500 MCM
GFCS-6262	350 - 800 MCM	#2 - 800 MCM
GFCS-6666	450 - 1000 MCM	1/0 - 1000 MCM

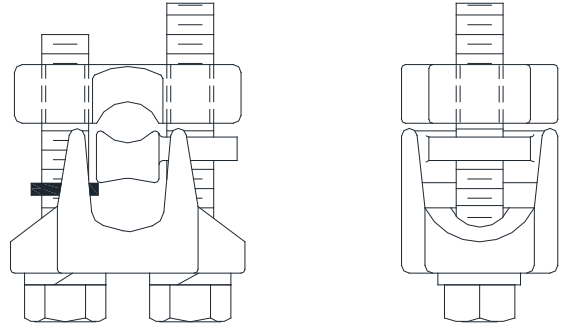

TYPE GCK

Parallel Connector
Cable to Cable

Castings: Electrical Bronze
Hardware: Silicon Bronze

Bronze single U-bolt type parallel connector with separator for copper cable to cable connections.
Consult manufacturer for further details or unlisted applications.

CATALOG NUMBER	CONDUCTOR RANGE	
	RUN	TAP
GCK-4848	#2 SOL - 2/0 STR	#2 SOL - 2/0 STR
GCK-5050	#1 - 4/0 STR	#1 - 4/0 STR
GCK-5252	1/0 - 300 MCM	1/0 - 300 MCM
GCK-5656	4/0 - 500 MCM	4/0 - 500 MCM

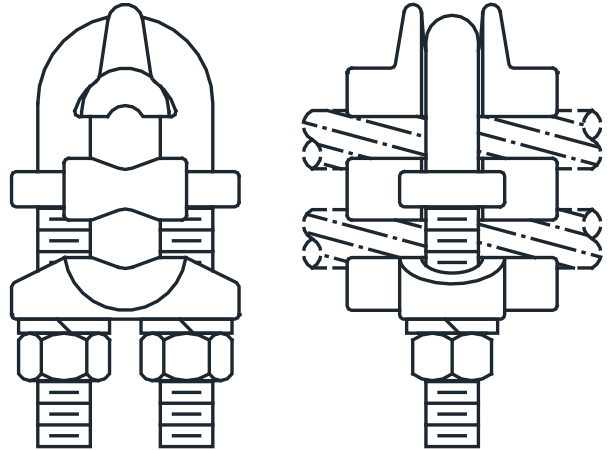

TYPE PDC

Parallel Connector
Cable to Cable

Castings: Electrical Bronze
Hardware: Silicon Bronze

Single bolt parallel connector for copper to copper cable connections.
Consult manufacturer for further details or unlisted applications.

CATALOG NUMBER	CONDUCTOR RANGE	
	RUN	TAP
PDC-1107	1/0 SOL - 4/0 STR	#8 SOL - 1 STR
PDC-4747	#6 - 1/0 STR	#6 - 1/0 STR
PDC-5046	#2 - 4/0 STR	#8 SOL - 1 STR
PDC-5247	1/0 - 300 MCM	#6 - 1/0 STR

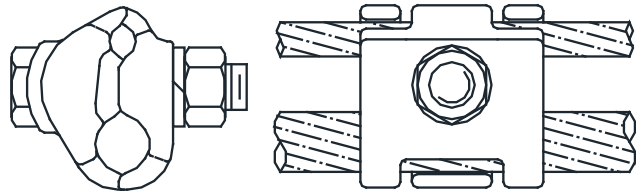

BRONZE MISCELLANEOUS

TYPE PAU

Parallel Connector
Cable to Cable

Multi-bolted, range taking bronze parallel connector with multiple center bolts for use with copper to copper cable connections.

Consult manufacturer for further details or unlisted applications.

Castings: Electrical Bronze

Hardware: Silicon Bronze

CATALOG NUMBER	CONDUCTOR RANGE	
	RUN	TAP
*PAU-47	#6 - 1/0 STR	#6 - 1/0 STR
*PAU-50	#4 SOL - 4/0 STR	#4 SOL - 4/0 STR
*PAU-52	#2 SOL - 300 MCM	#2 SOL - 300 MCM
PAU-56	4/0 - 500 MCM	4/0 - 500 MCM
PAU-62	4/0 - 800 MCM	4/0 - 800 MCM
PAU-66	500 - 1000 MCM	500 - 1000 MCM

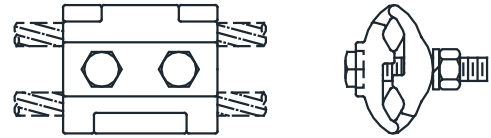
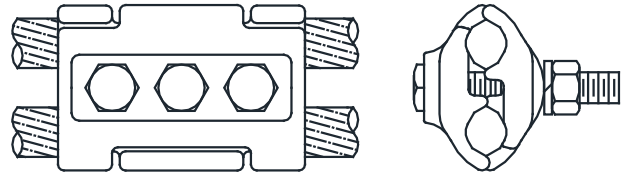

* 2-Bolt Type

TYPE PA

Parallel Connector
Cable to Cable

Bronze multi-bolted parallel clamp used in parallel cable to cable connections. Consult manufacturer for further details or unlisted applications.

Castings: Electrical Bronze

Hardware: Silicon Bronze

CATALOG NUMBER	CONDUCTOR RANGE	
	RUN	TAP
*PA-4747	1/0 STR	1/0 STR
PA-4949	3/0 STR	3/0 STR
*PA-5045	4/0 STR	#2 STR
*PA-5047	4/0 STR	1/0 STR
PA-5050	4/0 STR	4/0 STR
*PA-5147	250 MCM	1/0 STR
PA-5650	500 MCM	4/0 STR
PA-5653	500 MCM	350 MCM
PA-5656	500 MCM	500 MCM

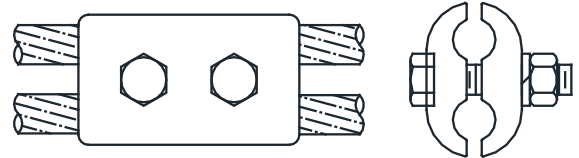

* 2-Bolt Type

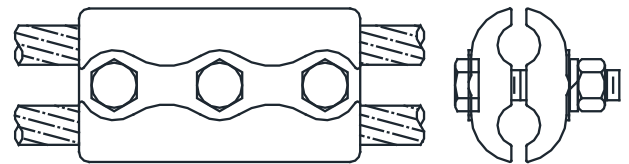

TYPE PL

Parallel / Ground
Connector for Cable

Single bolt two piece bronze connector for connecting copper cable, copper weld, guy strand or static wire.

Castings: Electrical Bronze

Hardware: Silicon Bronze

CATALOG NUMBER	CABLE RANGE (A)		DIMENSIONS - INCHES	
	MIN.	MAX	B	N
PL-50	#6 STR	4/0 STR	2	1/2

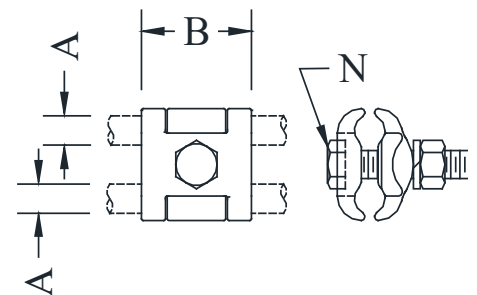

BRONZE MISCELLANEOUS

TYPE ASPC-BR

Parallel Spacer
Cable to Cable

Bronze parallel cable spacer for maintaining copper cable clearance.
Consult manufacturer for further details or unlisted applications.
L = Center Line Cable Spacing
Example: ASPC-20-4-BR

Castings: Electrical Bronze
Hardware: Silicon Bronze

CATALOG NUMBER	CONDUCTOR RANGE
ASPC-20-(L)-BR	350 - 500 MCM
ASPC-24-(L)-BR	650 - 750 MCM
ASPC-27-(L)-BR	750 MCM
ASPC-34-(L)-BR	950 - 1000 MCM
ASPC-35-(L)-BR	800 - 1000 MCM
ASPC-41-(L)-BR	1250 - 1500 MCM

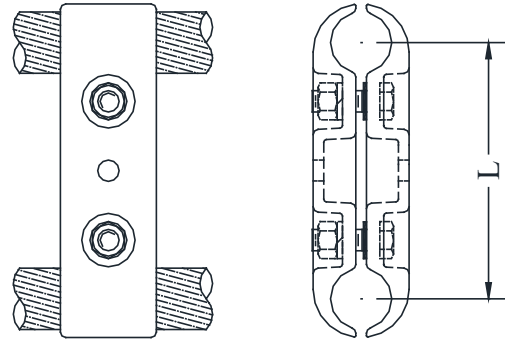
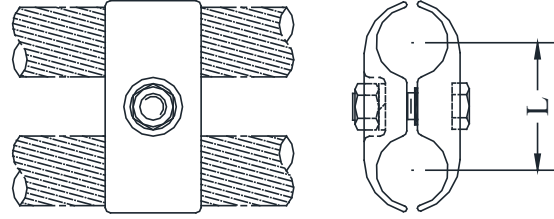

TYPE CSPC

Parallel Spacer
Cable to Cable

Bronze parallel cable spacer for maintaining copper cable clearance.
Consult manufacturer for further details or unlisted applications.
L = Center Line Cable Spacing
Example: CSPC-20-4

Castings: Electrical Bronze
Hardware: Silicon Bronze

CATALOG NUMBER	CONDUCTOR RANGE	DIMENSIONS (INCHES)	WEIGHT (POUNDS)
		L	
CSPC-20-L	300 - 500 MCM	4	3.45
CSPC-20-L	500 MCM	6	3.15
CSPC-28-L	500 - 800 MCM	4	5.75
CSPC-28-L	500 - 800 MCM	6	6.45
CSPC-34-L	750-1000 MCM	6	5.55
CSPC-34-L	750-1000 MCM	8	5.85

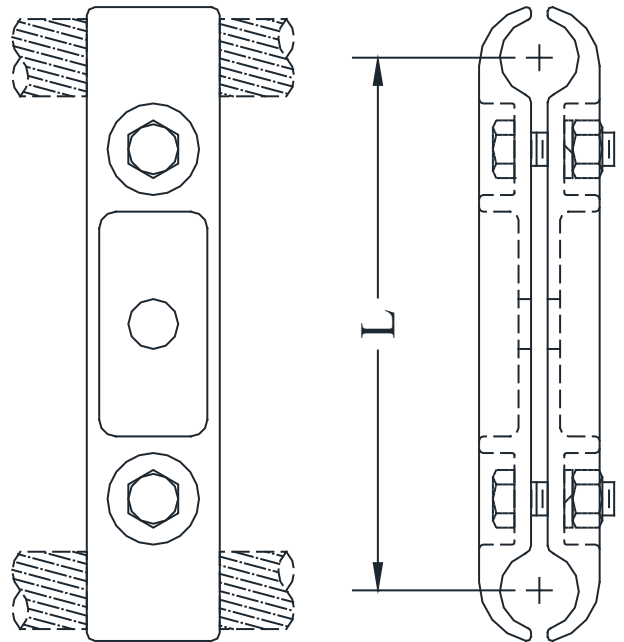

BRONZE MISCELLANEOUS

TYPE UMX

Bronze Eye-Bolt
Terminal

Bronze single eye-bolt terminal for connecting copper cable to copper flat.
Cable entrance straight on or 90° to flat.
Consult manufacturer for further details or unlisted applications.

Castings: Electrical Bronze
Eye-Bolt: Aluminum Bronze/Tinned

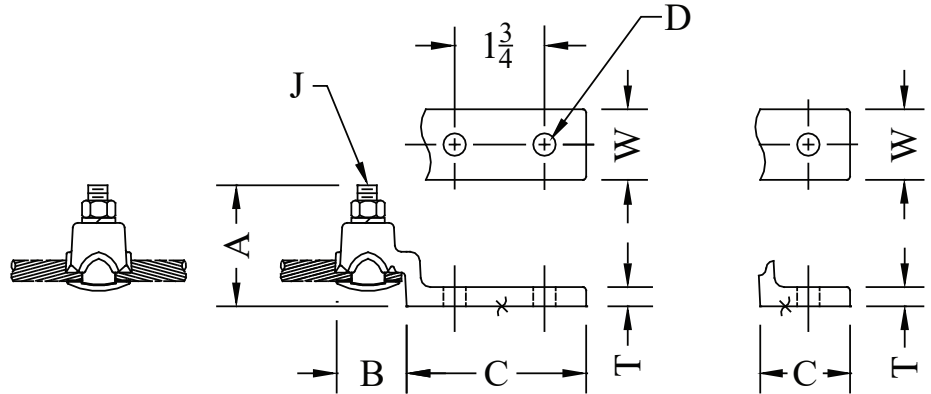

CATALOG NUMBER	CONDUCTOR RANGE	HOLES IN PAD	DIMENSIONS - INCHES						
			A	B	C	D	J	W	T
UMX-4048-1	#8 SOL - 2/0 STR	1	2-5/8	1-3/8	1-3/8	7/16	3/8	3/4	5/16
UMX-4151-1	#6 - 250 MCM	1	3-1/4	2-15/16	1-1/4	9/16	1/2	1-3/8	5/16
UMX-4151-2N	#6 - 250 MCM	2	3-1/4	2-15/16	3	9/16	1/2	1-3/8	5/16
UMX-4756-1	1/0 STR - 500 MCM	1	3-7/8	3-1/8	1-5/8	9/16	1/2	1-3/8	3/8
UMX-4756-2N	1/0 STR - 500 MCM	2	3-7/8	3-5/16	3	9/16	1/2	2	3/8

TYPE GLT-12

Equipment Grounding Terminal

A through-type grounding terminal for apparatus grounding pads having tapped holes on a NEMA 2-hole pattern.
Connector allows continuity of the ground conductor where required.
Conductor sizes: #6 STR through 250 MCM.

Castings: Electrical Bronze
Hardware: Silicon bronze

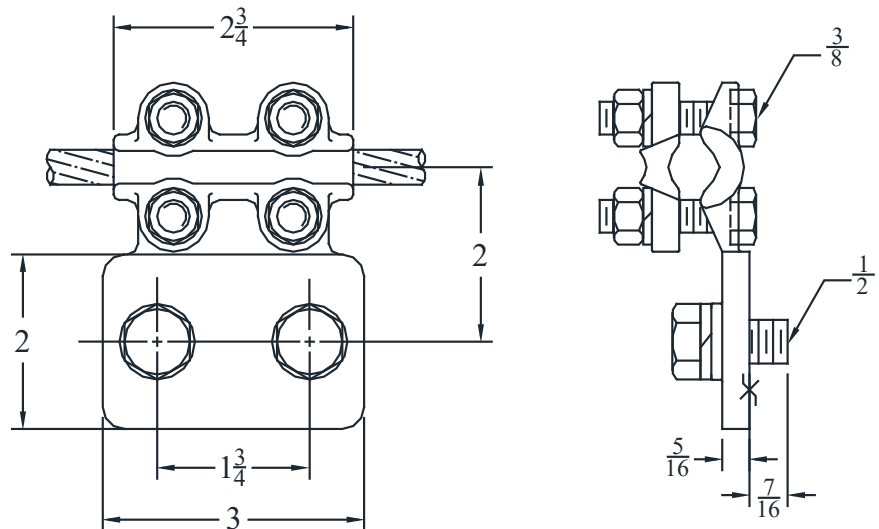

BRONZE MISCELLANEOUS

TYPE SXR/SXR2

Straight or 90° Bolted
Terminal to Cable or Pipe

Bronze bolted terminal that can be used for straight or 90° connections to cable or pipe to flat bar or terminal pad.
Consult manufacturer for further details or unlisted applications.

Castings: Electrical Bronze
Hardware: Silicon Bronze

CATALOG NUMBER	CONDUCTOR RANGE	
	CABLE	NPS
NEMA DRILLING		
SXR-34	#2 - 1000 MCM	3/8"-3/4"
SXR2-34	(2) #2 - 1000 MCM	3/8"-3/4"
NON-NEMA DRILLING		
SXR-48	#2 - 2000 MCM	3/8"-1"
SXR2-48	(2) #2 - 2000 MCM	3/8"-1"

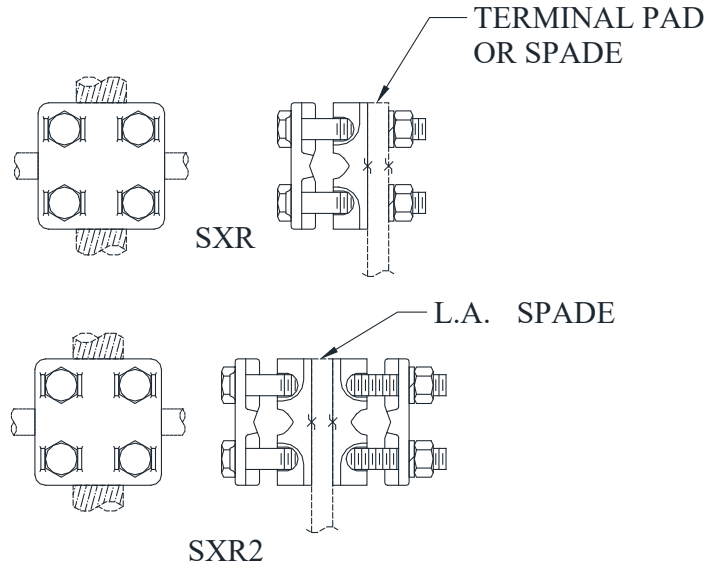

TYPE FNXR

Dual Function
Tee Connector/Terminal
Cable or Pipe

Bronze bolted, dual function tee/terminal for cable or pipe connections to flat pad tap. Reversible cap allows a wide range conductor, straight or 90° to a 2 or 4 hole NEMA flat.

Castings: Electrical Bronze
Hardware: Silicon Bronze

CATALOG NUMBER	FIG. NO.	WIDTH IN.	T	CONDUCTOR RANGE	
				CABLE	NPS
FNXR-0139-2B	2	2	1/2	#8 - 1300 MCM	1/4" - 1"
FNXR-0139-4A	1	3	3/8	#8 - 1300 MCM	1/4" - 1"
FNXR-0420-2B	2	2	3/8	#4 - 500 MCM	1/4" - 3/8"
FNXR-39-2B	2	2	1/2	350 - 1500 MCM	1/2" - 1"
FNXR-39-4A	1	3	1/2	350 - 1500 MCM	1/2" - 1"
FNXR-48-4A	1	3	3/4	#2 - 2000 MCM	3/8" - 1"
FNXR-48-4B	1	4	3/4	#2 - 2000 MCM	3/8" - 1"

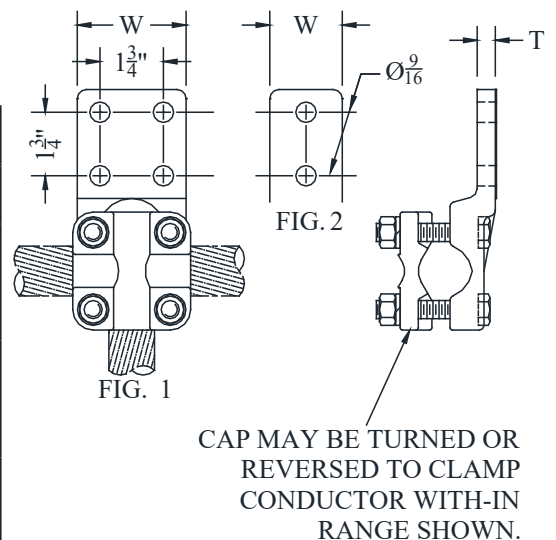

BRONZE MISCELLANEOUS

TYPE HLS

Stirrup Clamp
Pipe Main to Stirrup

Castings: Electrical Bronze
Stirrup: Tinned Copper
Hardware: Silicon Bronze

CATALOG NUMBER	PIPE SIZE (NPS)
HLS-30	3/4
HLS-39	1
HLS-49	1-1/4
HLS-53	1-1/2
HLS-58	2
HLS-60	2-1/2
HLS-62	3
HLS-63	3-1/2
HLS-64	4

Bronze stirrup clamp for ground connections to copper pipe.
Contact sealant is recommended.
Consult manufacturer for further details or unlisted applications.

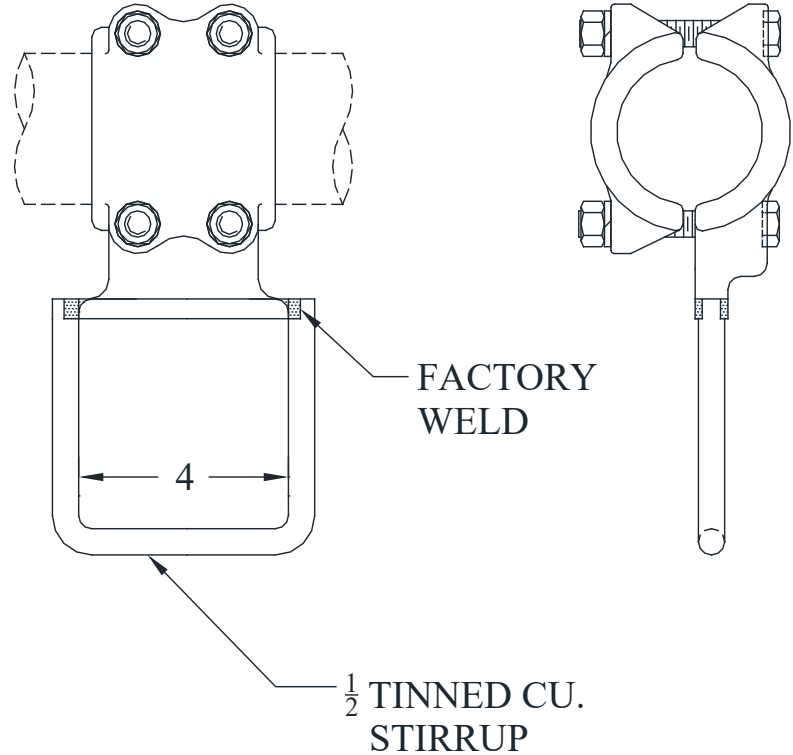

TYPE HLSC

Stirrup Clamp
Cable Main to Stirrup

Castings: Electrical Bronze
Stirrup: Tinned Copper
Hardware: Silicon Bronze

CATALOG NUMBER	CONDUCTOR RANGE
HLSC-0711	#1 SOL - 4/0 MCM
HLSC-1020	3/0 - 500 MCM
HLSC-1420	300 - 500 MCM
HLSC-2028	500 - 800 MCM
HLSC-2034	500 - 1000 MCM
HLSC-2734	750 - 1000 MCM
HLSC-3442	1000 - 1500 MCM
HLSC-4248	1500 - 2000 MCM
HLSC-48	2000 MCM

Bronze stirrup for ground connections to copper cable.
Contact sealant is recommended.
Consult manufacturer for further details or unlisted applications.

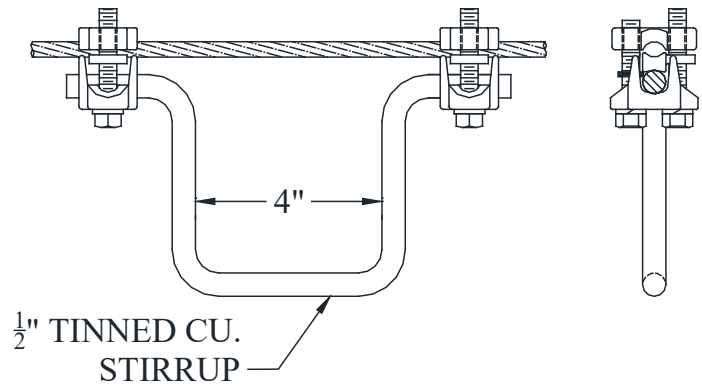

BRONZE MISCELLANEOUS

TYPE DP-BR

Drive On - Internal
End Plug

Internal bronze end plug for enclosing NPS SCH 40 or SCH 80 pipe ends.
Plug is designed for drive-in fit with tapered internal fingers.
Add (H) to conductor code for SCH 80 pipe. Example: DP-39H-BR.

Casting: Electrical Bronze

CATALOG NUMBER		CONDUCTOR SIZE (NPS)	THICKNESS (INCHES) T	WEIGHT (POUNDS)
NPS SCH 40	NPS SCH 80			
DP-39-BR	DP-39H-BR	1	3/8	0.62
DP-49-BR	DP-49H-BR	1-1/4	3/8	0.92
DP-53-BR	DP-53H-BR	1-1/2	7/16	0.75
DP-58-BR	DP-58H-BR	2	1/2	0.90
DP-60-BR	DP-60H-BR	2-1/2	5/8	1.625
DP-62-BR	DP-62H-BR	3	13/16	3.25
DP-63-BR	DP-63H-BR	3-1/2	13/16	4.00
DP-64-BR	DP-64H-BR	4	7/8	3.25
DP-67-BR	DP-67H-BR	5	1-1/4	6.90
DP-69-BR	DP-69H-BR	6	1-1/2	8.125

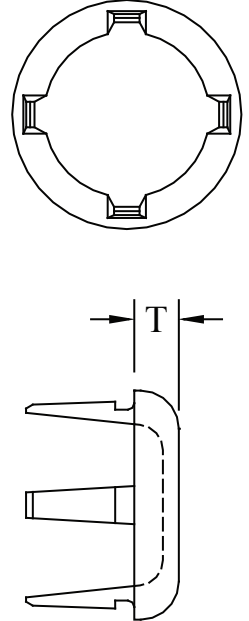

TYPE DPS-BR

Drive On - Internal
End Plug

Internal bronze end plug for reducing electrostatic loss and enclosing NPS SCH 40 or SCH 80 pipe ends.
Compared to the DP series, the exposed portion of the DPS series is reduced for use with expansion bus supports and bolted terminals.
The end cap is designed for a drive-in fit with tapered internal fingers.
Consult manufacturer for further details or unlisted applications.
Add (H) to conductor code for SCH 80 pipe. Example: DPS-62H-BR

Casting: Electrical Bronze

CATALOG NUMBER		CONDUCTOR SIZE (NPS)	THICKNESS (INCHES) T	WEIGHT (POUNDS)
NPS SCH 40	NPS SCH 80			
DPS-39-BR	DPS-39H-BR	1	1/4	0.25
DPS-49-BR	DPS-49H-BR	1-1/4	1/4	0.25
DPS-53-BR	DPS-53H-BR	1-1/2	3/8	0.25
DPS-58-BR	DPS-58H-BR	2	3/8	0.30
DPS-60-BR	DPS-60H-BR	2-1/2	3/8	0.50
DPS-62-BR	DPS-62H-BR	3	3/8	0.50
DPS-63-BR	DPS-63H-BR	3-1/2	3/8	0.60
DPS-64-BR	DPS-64H-BR	4	3/8	0.70
DPS-67-BR	DPS-67H-BR	5	3/8	1.00
DPS-69-BR	DPS-69H-BR	6	3/8	1.40

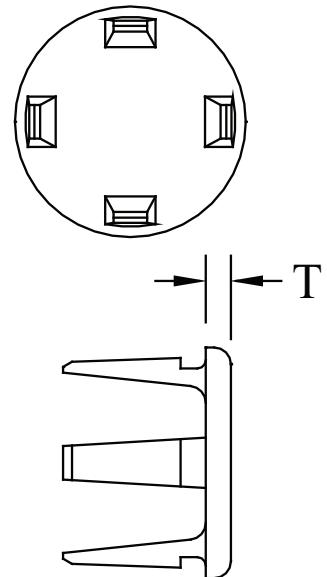

BRONZE MISCELLANEOUS

TYPE BTS (Pipe to Stud)
TYPE BCGS (Cable to Stud)

Bronze bolted grounding stud for grounding copper pipe or cable.
 Consult manufacturer for further details or unlisted applications.

Castings: Electrical Bronze
 Hardware: Silicon Bronze

CATALOG NUMBER	CONDUCTOR SIZE
BTS-49	1-1/4" NPS
BTS-53	1-1/2" NPS
BCGS-34	4/0 SOL - 1000 MCM

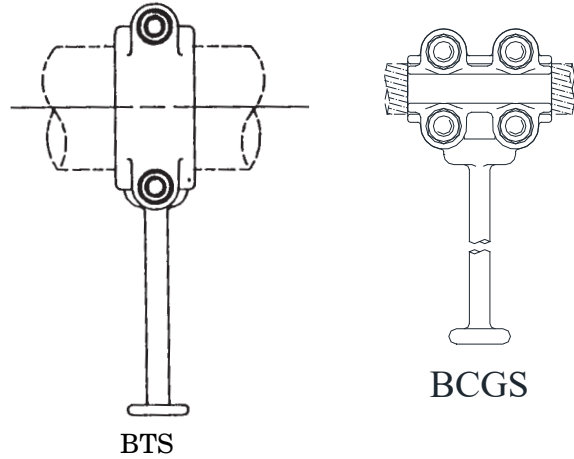

TYPE TASP
 Terminal Adapter
 Terminal to Flat Pad

Terminal adapter for transformer to flat pad.
 Consult manufacturer for further details or unlisted applications.

Castings: Electrical Bronze

CATALOG NUMBER	STUD DIA.	PAD SIZE
TASP-10-4A	1/2	3" x 3"
TASP-33-4A	1-1/8	3" x 3"

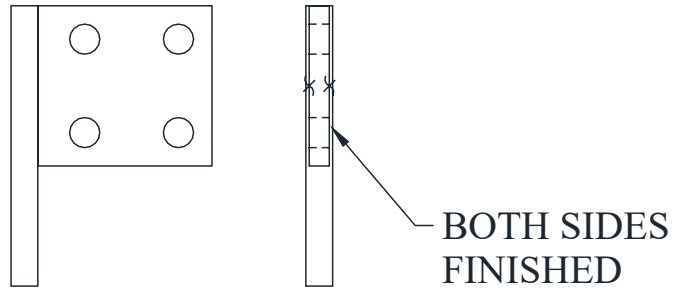

TYPE BSA
 Bolt Circle/Height
 Adapter

Bronze or aluminum bolt circle and/or height adapter.
 Consult manufacturer for further details or unlisted applications.
Add suffix: "-BR" for bronze or
 "-AL" for aluminum.

Casting: Electrical Bronze or
 356-T6 Aluminum

CATALOG NUMBER	BOLT CIRCLE	HEIGHT
BSA-5-3	5" to 3"	1-7/16
BSA-7-5	7" to 5"	1-1/4
BSA3-3-5	5" to 3"	3

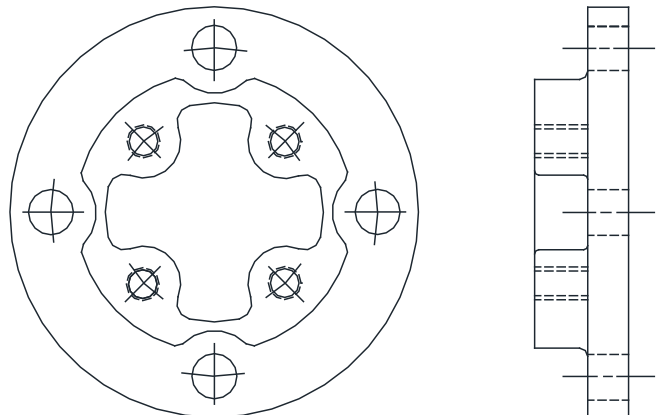

BRONZE MISCELLANEOUS

TYPE CFX

Straight Expansion Bend
Pad to Pad

Copper laminated expansion bend used between bushing terminals and rigid bus. Tinned ends are soldered together under pressure to form one piece unit at contact ends. Pad holes have NEMA spacing. Not recommended as a support member. Pad size & Ampere rating should be specified. Consult manufacturer for further details or unlisted applications.

Material: Copper

CATALOG NUMBER	FIG. NO.	A (INCHES)	AMPS (INDOOR)
CFX-2B-2	1	2	900
CFX-4A-1	2	3	700
CFX-4A-2	2	3	1000
CFX-4A-3	2	3	1200
CFX-4B-2	2	4	1200
CFX-4B-3	2	4	1600
CFX-4B-4	2	4	2000
CFX-4B-6	2	4	3000

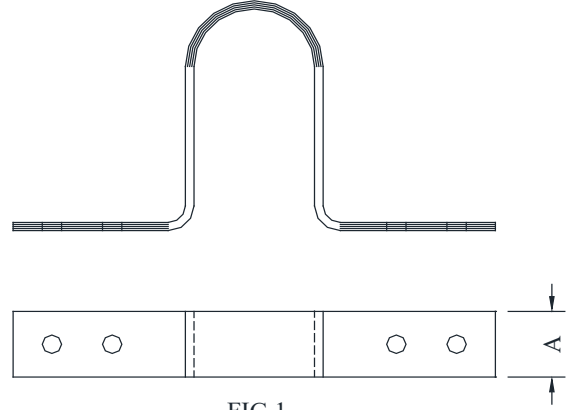

FIG 1

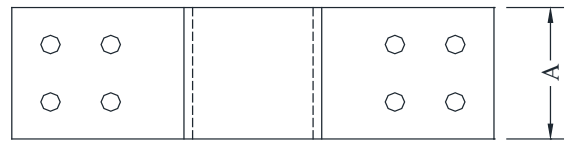

FIG 2

TYPE CFX90

90° Expansion Bend
Pad to Pad

Copper laminated expansion bend used between bushing terminals and rigid bus. Tinned ends are soldered together under pressure to form one piece unit at contact ends. Pad holes have NEMA spacing. Not recommended as a support member. Pad size & Ampere rating should be specified. Consult manufacturer for further details or unlisted applications.

Material: Copper

CATALOG NUMBER	FIG. NO.	A (INCHES)	AMPS (INDOOR)
CFX90-2B-2	1	2	800
CFX90-4A-1	2	3	700
CFX90-4A-2	2	3	1000
CFX90-4A-3	2	3	1200
CFX90-4B-2	2	4	1200
CFX90-4B-3	2	4	1600
CFX90-4B-4	2	4	2000
CFX90-4B-6	2	4	3000

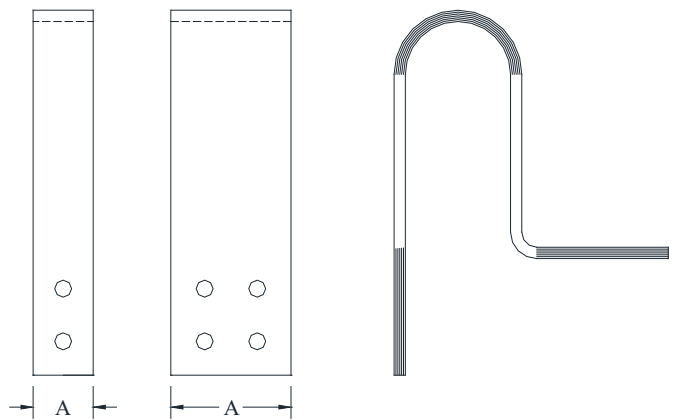

FIG 1

FIG 2

BRONZE MISCELLANEOUS

TYPE BCS/BCSS

Dead end Strain Clamp
Straight / Quadrant

Add suffix - SF or - CF for socket fitting or clevis fitting.
Example: BCS-2034-SF

Castings: Aluminum Bronze

Hardware: Silicon Bronze

CATALOG NUMBER	CONDUCTOR SIZE
BCS-20	4 / 0 - 500 MCM QUADRANT
BCS-2034	500 - 1000 MCM QUADRANT
BCS-3442	1000 - 1500 MCM QUADRANT
BCS2-2027	(2) 500 - 750 MCM QUADRANT
BCSS-0814	1/0 STR - 300 MCM STRAIGHT
BCSS-2028	500 - 800 MCM STRAIGHT
BCSS-2734	750 - 1000 MCM STRAIGHT

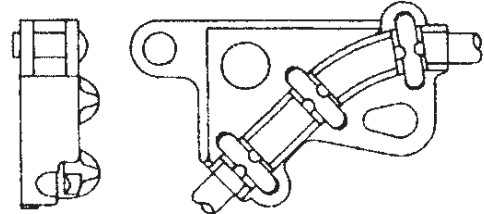

BCS

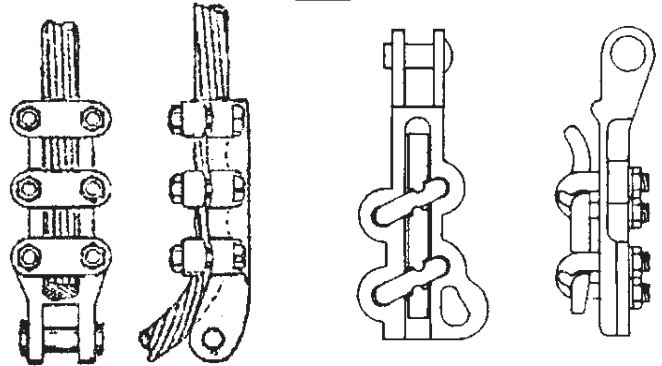

BCSS

TYPE XB2N/XB4N

Flexible Braid Shunt

Flexible braid tinned copper shunts.
Available with 2 or 4 hole NEMA drilled pads.
Consult manufacturer for further details or unlisted applications.

(L) = desired overall length in inches.
Example: XB2N-145-18

Material: Tinned Copper

Ref. Page 271

CATALOG NUMBER	FIG. NO.	AMPERE RATINGS	
		INDOOR	OUTDOOR
XB2N-76-(L)	1	225 A.	300 A.
XB2N-145-(L)	1	380 A.	475 A.
XB2N-152-(L)	1	375 A.	485 A.
XB2N-291-(L)	1	500 A.	640 A.
XB2N-437-(L)	1	600 A.	760 A.
XB2N-583-(L)	1	680 A.	810 A.
XB2N-876-(L)	1	1000 A.	1200 A.
XB4N-291-(L)	2	600 A.	780 A.
XB4N-583-(L)	2	800 A.	1000 A.
XB4N-875-(L)	2	1000 A.	1260 A.
XB4N-1168-(L)	2	1200 A.	1500 A.

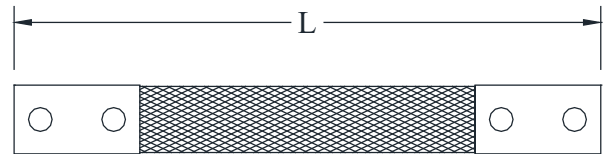

XB2N

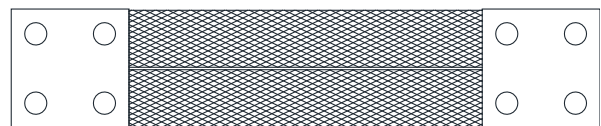

XB4N

EHV TEES, COUPLERS & MISC.



ATTHV



AVTHV



ATTHV



ATFHV



ATRHV



ACFHV2



ACFHV

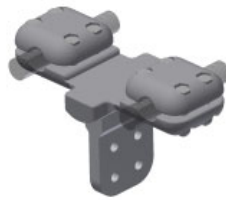

ACF2HV



ACRCT-HV



ATCC-EHV/ATCF-EHV



WTF WFTR-EHV



WFTT-HV



WFVT-HV



WTTCC



WTTCC3



WTC WLBI-HV



ASCTHV



WSC WSR



WBCHV



WXCCF



WXCF-CS



WFTD



WSTC3 WETC2

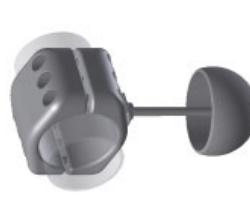

ABGSH



ASPC ASPC-4B



ASPCHV WEPC



WGSTH/WGSTE



ASBC3



ASBC4

EHV TEE CONNECTORS

ALUMINUM • 345 - 500kV

TYPE ATTHV
Bolted Tee - Pipe To Pipe

Castings: 356-T6 Aluminum
Clamping Hardware: Aluminum Alloy

Type ATTHV is designed for corona-free service at the voltage levels shown below. The finished contact surfaces are protected by factory-applied oxidation inhibitor.

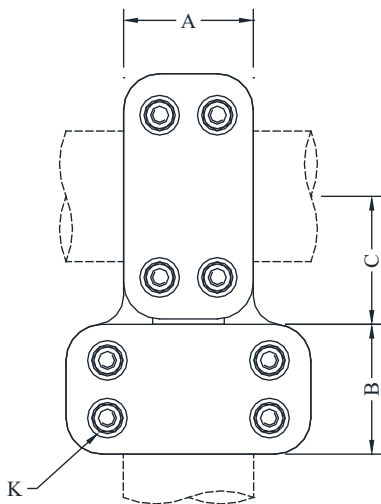

FIG. 1

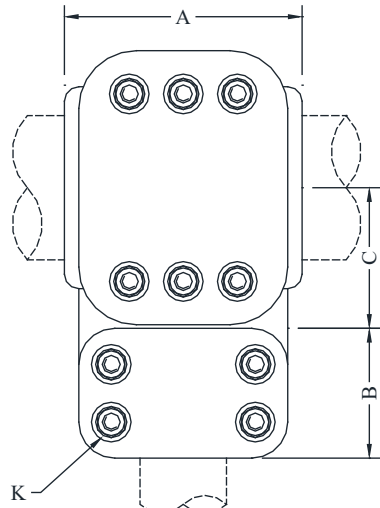

FIG. 2

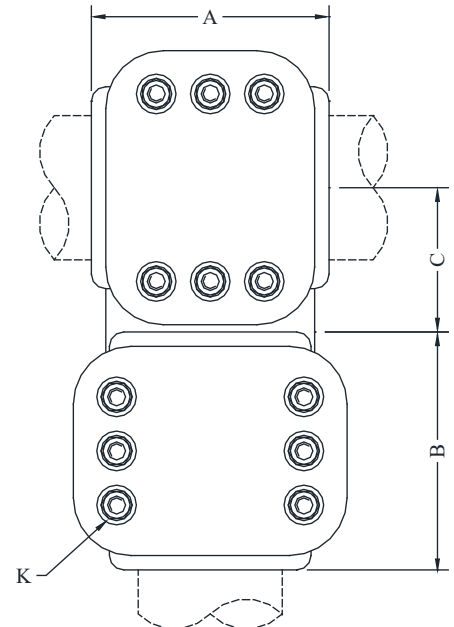

FIG. 3

CATALOG NUMBER	FIG. NO.	PIPE SIZE (NPS)		MAX KV	DIMENSIONS - INCHES			
		MAIN	TAP		A	B	C	K
ATTHV-5858	1	2	2	345	4	4	3-1/8	5/8
ATTHV-6058	1	2-1/2	2	345	4	4	3-3/4	5/8
ATTHV-6060	1		2-1/2	345	4	4	3-3/4	5/8
ATTHV-6260	1	3	2-1/2	345	5	4	3-5/8	5/8
ATTHV-6262	1		3	500	5	5	3-5/8	5/8
ATTHV-6360	1	3-1/2	2-1/2	345	5	4	3-7/8	5/8
ATTHV-6362	1		3	500	5	5	3-7/8	5/8
ATTHV-6363	1		3-1/2	500	5	5	3-3/4	5/8
ATTHV-6460	1	4	2	345	4-1/2	4	4-3/8	5/8
ATTHV-6462	1		3	500	4-1/2	4-1/2	4-3/8	5/8
ATTHV-6464	1		4	500	4-1/2	4-1/2	4-7/16	5/8
ATTHV-6760	2	5	2-1/2	500	8-1/4	4	5-1/8	5/8
ATTHV-6762	2		3	500	8-1/4	4-1/2	4-7/8	5/8
ATTHV-6763	2		3-1/2	500	8-1/4	4-1/2	4-7/8	5/8
ATTHV-6767	3		5	500	8-1/4	8-1/4	5	5/8
ATTHV-6962	2	6	3	500	7	4-1/2	5-1/8	5/8
ATTHV-6963	2		3-1/2	500	7	4-1/2	5-1/8	5/8
ATTHV-6964	2		4	500	7	4-1/2	5-1/2	5/8
ATTHV-6969	3		6	500	7	7	6	5/8

EHV TEE CONNECTORS

ALUMINUM • 345 - 500kV

TYPE AVTHV-15

TYPE ATTHV-15

Bolted "A" Frame Connectors

Types AVTHV & ATTHV are designed for corona-free service through 500kV. They are commonly used for removable A-frame assemblies. When braces are required, weldment tees (see WFTT15) are recommended. Shipped with inhibitor - coated contact surfaces.

Castings: 356-T6 Aluminum

Clamping Hardware: Aluminum Alloy

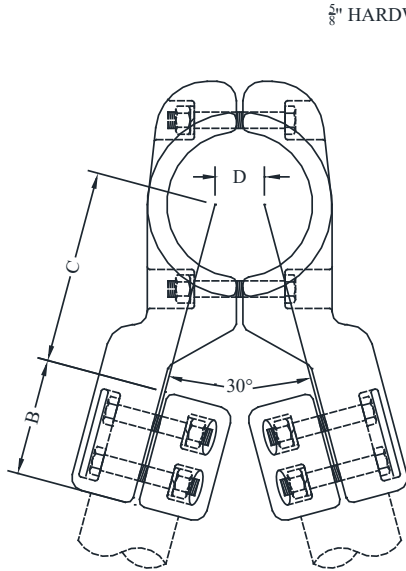

TYPE AVTHV-15

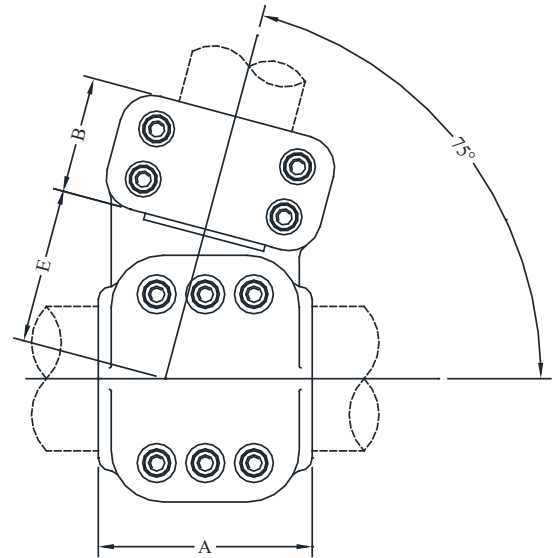
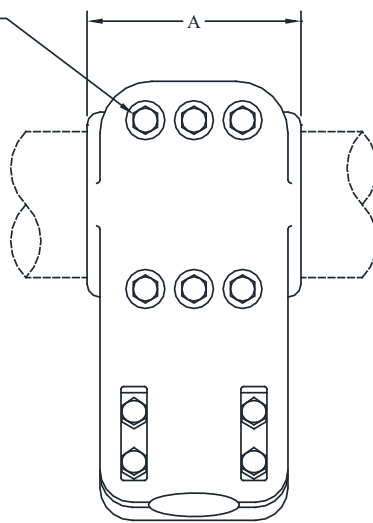

TYPE ATTHV-15

CATALOG NUMBER		PIPE SIZE (NPS)		DIMENSIONS - INCHES				
TYPE AVTHV-15	TYPE ATTHV-15	MAIN	TAP(S)	A	B	C	D	E
*AVTHV-15-6462	ATTHV-15-6462	4	3	4-1/2	4-1/2	6-1/2	3	5-1/4
AVTHV-15-6762	ATTHV-15-6762	5	3	8-1/4	4-1/2	7	2	5-3/4
AVTHV-15-6763	ATTHV-15-6763		3-1/2	8-1/4	4-1/2	7	3	5-7/8
AVTHV-15-6764	ATTHV-15-6764		4	8-1/4	4-1/2	7	3	6
AVTHV-15-6962	ATTHV-15-6962	6	3	7	4-1/2	7-1/2	2	6-1/4
AVTHV-15-6963	ATTHV-15-6963		3-1/2	7	4-1/2	7-1/2	2	6-1/4
AVTHV-15-6964	ATTHV-15-6964		4	7	4-1/2	7-1/2	3	6-1/2

*Four clamping bolts on main

EHV TEE CONNECTORS

ALUMINUM • 345 - 500kV

TYPE ATFHV
TYPE ATFRHV
 Bolted - Pipe To Flat

Types ATFHV and ATFRHV are designed for corona-free service at the voltage levels shown. The catalog numbers below are without pad hardware shields. If shields are required, add suffix -HS. Example: ATFHV-67-4B-HS. Shipped with inhibitor-coated contact surfaces.
 NOTE: See hardware shields AA-1094.

Castings: 356-T6 Aluminum
 Clamping Hardware: Aluminum Alloy

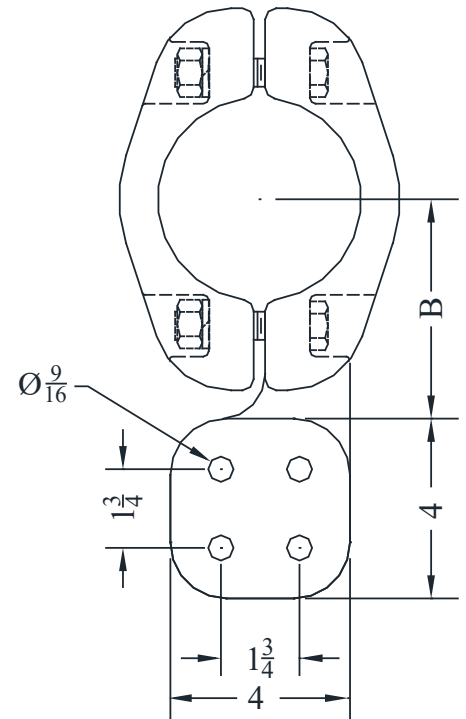
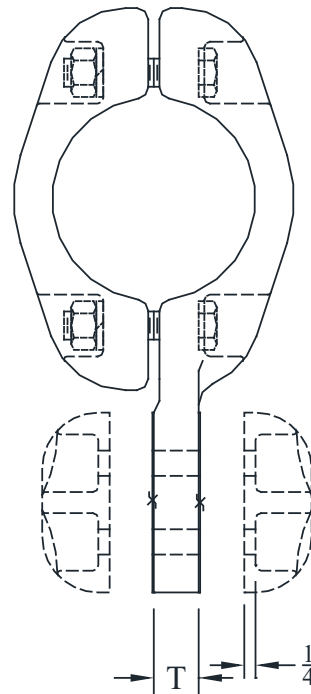
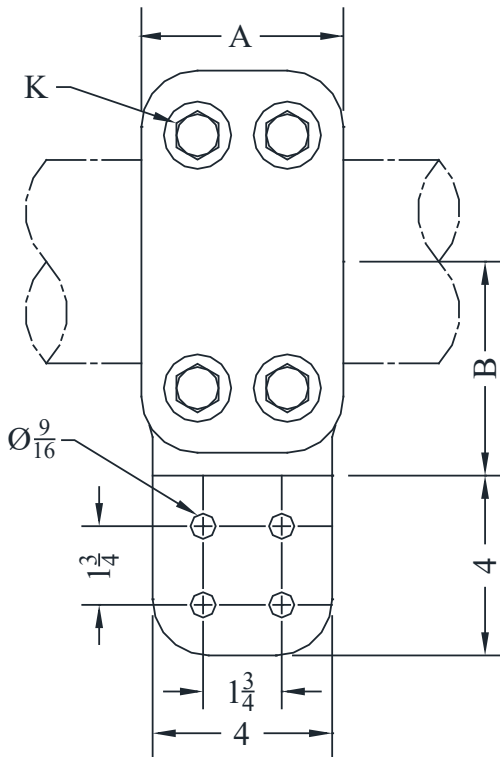

TYPE ATFHV

TYPE ATFRHV

CATALOG NUMBER		PIPE SIZE (NPS)	MAX KV	DIMENSIONS - INCHES			
TYPE ATFHV	TYPE ATFRHV			A	B	K	T
ATFHV-58-4B	ATFRHV-58-4B	2	345	4	3-3/8	1/2	1/2
ATFHV-60-4B	ATFRHV-60-4B	2-1/2	345	4	3-3/4	5/8	1
ATFHV-62-4B	ATFRHV-62-4B	3	500	4-1/2	4	5/8	1
ATFHV-63-4B	ATFRHV-63-4B	3-1/2	500	5	4-1/4	5/8	1
ATFHV-64-4B	ATFRHV-64-4B	4	500	4-1/2	4-3/4	5/8	1
*ATFHV-67-4B	ATFRHV-67-4B	5	500	8-1/4	5-1/8	5/8	1
*ATFHV-69-4B	ATFRHV-69-4B	6	500	7	5-1/2	5/8	1

*Six clamping bolts on pipe

EHV TEE CONNECTORS

ALUMINUM • 345 - 500kV

TYPE ACFHV2
Bolted -Two Cables to Flat

Type ACFHV2 is designed for corona-free service at 345kV and 500kV, as listed below. Cable spacing other than shown in the table may be specified by changing the catalog number suffix. If pad hardware shields are required, add suffix -HS to catalog number. Example: ACFHV-38-12-HS.
NOTE: See hardware shields AA-1094.

Castings: 356-T6 Aluminum
Spacer Pipe: 6061-T6 Aluminum
Clamping Hardware: Aluminum Alloy

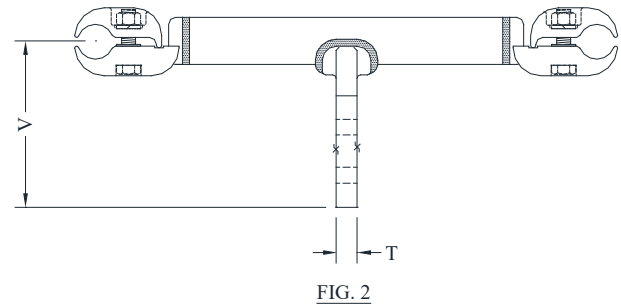
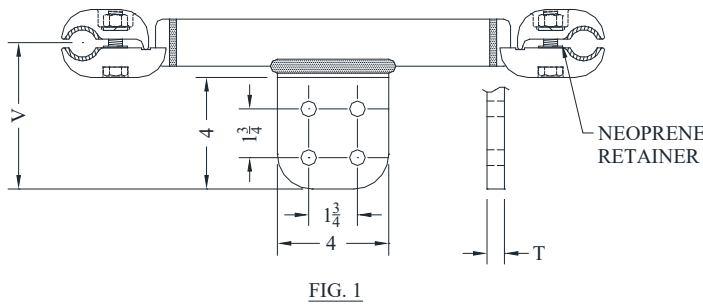
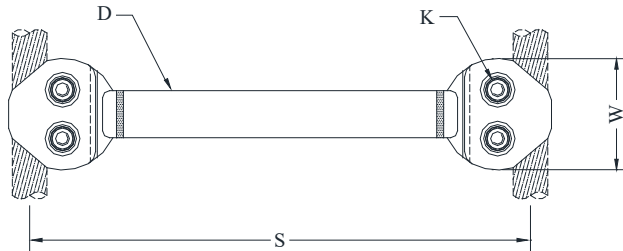

CATALOG NUMBER		CONDUCTOR RANGE (IN INCHES)	DIMENSIONS - INCHES					
FIG. 1	FIG. 2		D	K	S	T	V	W
FOR 345kV SERVICE								
ACFHV2-32-12	ACFHV2-32-12R	1.026 - 1.094	1.32	1/2	12	5/8	5-1/2	4
ACFHV2-35-12	ACFHV2-35-12R	1.108 - 1.196	1.32	1/2	12	5/8	5-1/2	4
ACFHV2-38-12	ACFHV2-38-12R	1.212 - 1.293	1.32	1/2	12	5/8	5-1/2	4
ACFHV2-41-12	ACFHV2-41-12R	1.300 - 1.382	1.66	1/2	12	3/4	5-5/8	4
ACFHV2-43-12	ACFHV2-43-12R	1.385 - 1.465	1.66	1/2	12	3/4	5-5/8	4
ACFHV2-46-12	ACFHV2-46-12R	1.466 - 1.545	1.66	1/2	12	3/4	5-5/8	4
FOR 500kV SERVICE								
ACFHV2-46-18	ACFHV2-46-18R	1.466 - 1.545	1.66	1/2	18	3/4	5-5/8	4
ACFHV2-48-18	ACFHV2-48-18R	1.602 - 1.630	1.66	1/2	18	3/4	5-5/8	4
ACFHV2-51-18	ACFHV2-51-18R	1.729 - 1.823	1.66	5/8	18	3/4	5-5/8	4-3/8
ACFHV2-54-18	ACFHV2-54-18R	1.912 - 1.996	1.66	5/8	18	3/4	5-5/8	4-3/8
ACFHV2-56-18	ACFHV2-56-18R	2.158	1.66	5/8	18	3/4	5-5/8	4-3/8

EHV TEE CONNECTORS

ALUMINUM • 345kV

TYPE ACFHV

Bolted - Cable To Flat

Castings: 356-T6 Aluminum
Clamping Hardware: Aluminum Alloy

Type ACFHV is designed for corona-free service at 345kV. The catalog numbers below are without pad hardware shields. When shields are required, add suffix -HS to catalog number. EXAMPLE: ACFHV-50-4B-HS
Shipped with inhibitor-coated contact surfaces.
NOTE: See hardware shields AA-1094.

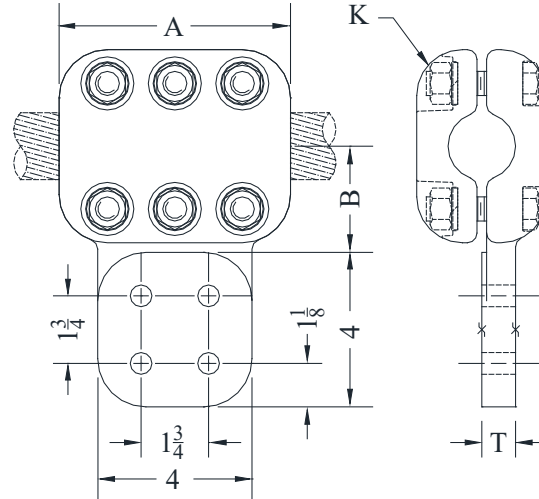

CATALOG NUMBER	CONDUCTOR SIZE (MCM)		DIMENSIONS - INCHES			
	AAC	ACSR	A	B	K	T
ACFHV-35-4B	900-1033	795	5	3	1/2	3/4
ACFHV-36-4B	1033.5-1113	954-1033.5	4-1/8	2-1/2	1/2	3/4
ACFHV-39-4B	1100-1272	1033-1113	4-1/8	2-1/2	1/2	3/4
ACFHV-41-4B	1351-1431	1192-1272	4-1/8	2-1/2	1/2	3/4
ACFHV-43-4B	1590	1351-1431	4-1/8	2-1/2	1/2	3/4
ACFHV-46-4B	1750	1590	4-1/4	2-3/4	5/8	3/4
ACFHV-50-4B	2000-2250	2340	6	2-3/4	5/8	7/8
ACFHV-52-4B	2500	2156	6	2-3/4	5/8	1
ACFHV-54-4B	3000	----	6	2-3/4	5/8	1
ACFHV-56-4B	3500	----	6-1/4	3-1/8	5/8	3/4

TYPE ACF2-HV

Two Cables To Flat
345kV

Castings: 356-T6 Aluminum
Clamping Hardware: Aluminum Alloy

NOTE: See hardware shields AA-1094

Type ACF2-HV is designed for corona-free full current service at 345kV and 500kV, as listed below. Cable spacing other than shown in the table may be specified by changing the catalog number suffix. If pad hardware shields are required, add suffix -HS to catalog number. Example: ACF2-HV-39-4B-HS.

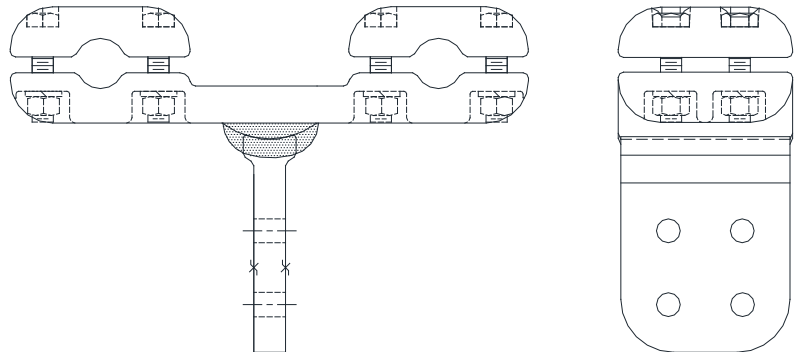

EHV TEE CONNECTORS

ALUMINUM • 345 - 500kV

TYPE ACRCT-HV

Bolted Tee - Cable To Cable

Type ACRCT-HV is designed for corona-free service at a voltage level equal to or higher than the conductor rating.

Used for single or bundled-conductor taps.

Finished contact surfaces are factory-coated with an oxidation inhibitor.

Castings: 356-T6 Aluminum

Clamping Hardware: Aluminum Alloy

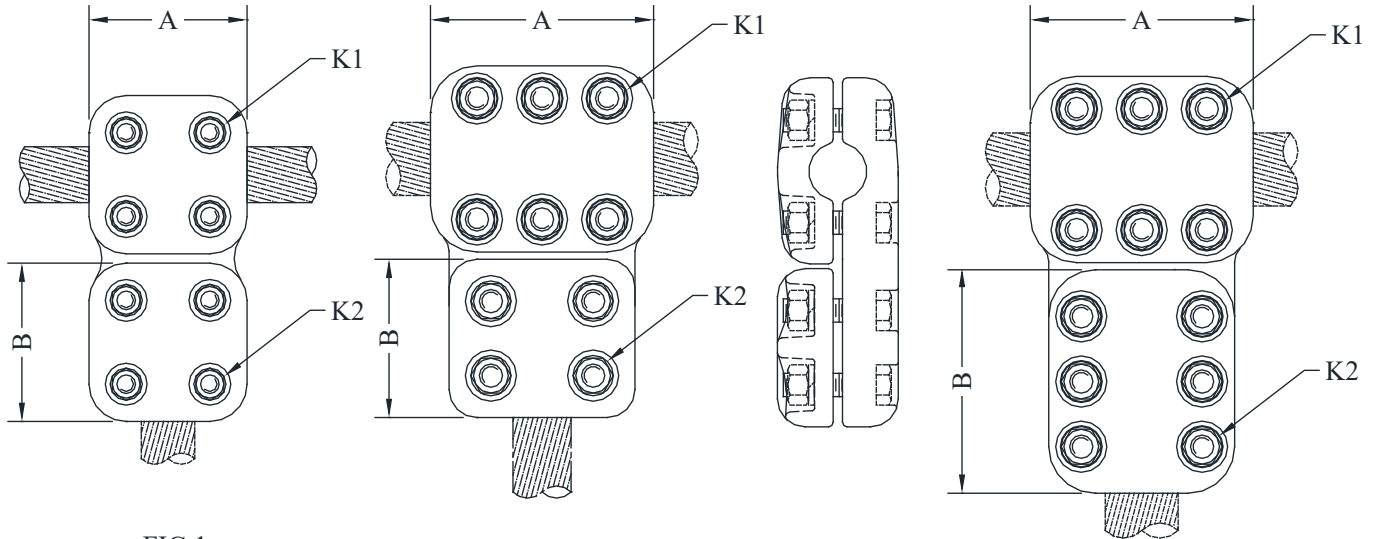

FIG 1.

FIG 2.

FIG 3.

CATALOG NUMBER	FIG. NO.	CABLE RUN (MCM)		CABLE TAP (MCM)		DIMENSIONS - INCHES			
		AAC	ACSR	AAC	ACSR	A	B	K1	K2
ACRCT-HV-3434	1	1000	795	1000	795	3-3/4	3-3/4	1/2	1/2
ACRCT-HV-3535	1	1033	874	1033	874	3-3/4	3-3/4	1/2	1/2
ACRCT-HV-3636	1	1113	954	1113	954	4-1/8	4-1/8	1/2	1/2
ACRCT-HV-3939	1	1272	1113	1272	1113	4-1/8	4-1/8	1/2	1/2
ACRCT-HV-4141	1	1431	1272	1431	1272	4-1/4	4-1/4	1/2	1/2
ACRCT-HV-4334	1	1590	1431	954	795	4-1/4	3-3/4	5/8	1/2
ACRCT-HV-4343	1	1590	1431	1590	1431	4-1/4	4-1/4	5/8	5/8
ACRCT-HV-4646	1	1800	1590	1800	1590	4-1/4	4-1/4	5/8	5/8
ACRCT-HV-4949	3	2250	2167	2250	2167	6	6	5/8	5/8
ACRCT-HV-5243	2	2500	2156	1590	1431	6	4-1/4	5/8	5/8
ACRCT-HV-5246	2	2500	2156	1800	1590	6	4-1/4	5/8	5/8
ACRCT-HV-5252	3	2500	2515	2500	2515	6	6	5/8	5/8
ACRCT-HV-5652	3	3500	----	2500	2156	6-1/4	6	5/8	5/8
ACRCT-HV-5656	3	3500	----	3500	----	6-1/4	6-1/4	5/8	5/8

EHV TEE CONNECTORS

ALUMINUM • 345 - 500kV

COMPRESSION CONNECTORS

TYPE ATCC-EHV

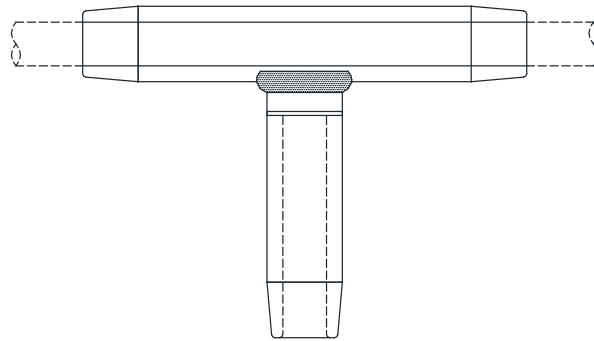

*ATCC-EHV” is a streamlined, tapered cable to cable aluminum compression tee for use on EHV applications for corona-free service. Open run to tap, per customer specifications. Add “EHV” to standard catalog number. EX: ATCC-1031-4B-EHV. See compression section page 290.

*Consult manufacturer for further details or unlisted applications.

TYPE ATCF-EHV

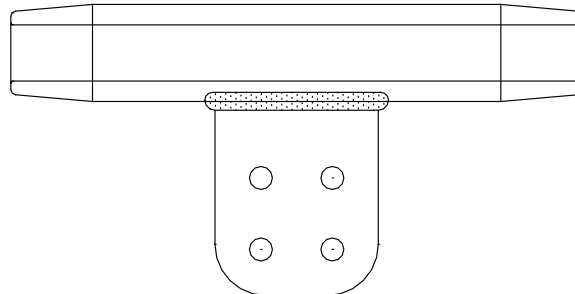

Type ATCF-EHV” compression tee to flat. Used for EHV applications where streamlined, tapered connectors are needed for corona-free service. Add “EHV” to standard catalog number. EX: ATCF-1031-4B-EHV. See compression section page 281.

*Consult manufacturer for further details or unlisted applications.

EHV TEE CONNECTORS

ALUMINUM • 345 - 500kV

Type WTF and WTFR are designed for corona-free service at 345kV or 500kV when used with EHV tap connectors and hardware shields. Hardware shield No. AA-1094 must be ordered separately as required. NOTE: See hardware shields AA-1094.

TYPE WTF TYPE WTFR

Weld - Pipe To Flat

Castings: 356-T6 Aluminum

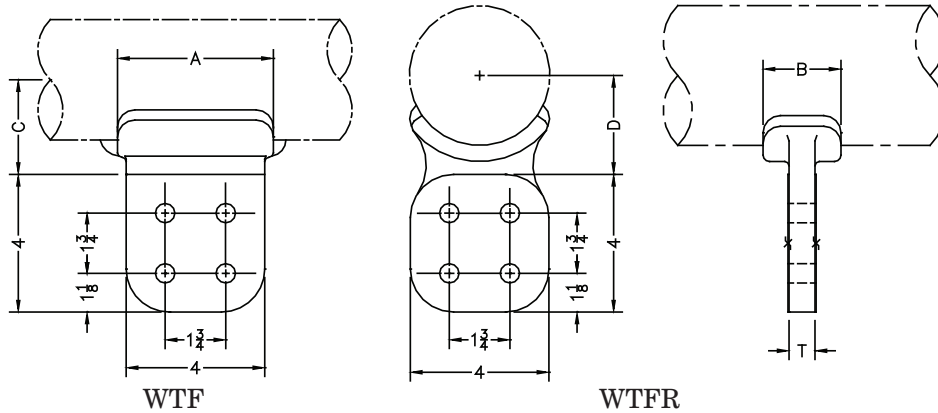

CATALOG NUMBER		PIPE SIZE (NPS)	DIMENSIONS - INCHES				
TYPE WTF	TYPE WTFR		A	B	C	D	T
WTF-60-4B	WTFR-60-4B	2-1/2	4-1/2	1-3/4	2-1/2	2-1/2	3/4
WTF-62-4B	WTFR-62-4B	3	4-1/2	2-1/4	2-3/4	2-5/8	3/4
WTF-63-4B	WTFR-63-4B	3-1/2	4-1/2	2-1/4	3	2-7/8	3/4
WTF-64-4B	WTFR-64-4B	4	4-1/2	2-1/4	3-1/4	3-1/8	3/4
WTF-67-4B	WTFR-67-4B	5	4-1/2	3	3-3/4	3-3/4	1
WTF-69-4B	WTFR-69-4B	6	4-1/2	4	4-1/4	4-3/8	1

TYPE WTF-6269-4B-HV

Weld - Pipe To Flat

Castings: 356-T6 Aluminum

Accommodates 3" NPS through 6" NPS pipe.

Pad has NEMA drilling as shown above. Pad thickness is 3/4 inch.

Note: Not intended for full current application.

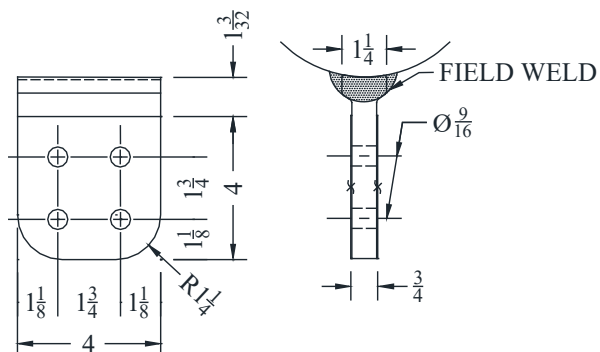

SEFCOR

EHV TEE CONNECTORS

ALUMINUM • 345 - 500kV

TYPE WFTT-HV
Welded Tee - Pipe To Pipe

Type WFTT-HV is designed for corona-free service within the voltage limitations of the pipe size on which it is used. Fittings are sanded and wire-brushed to meet the EHV requirements in finish and appearance.

Castings: 356-T6 Aluminum

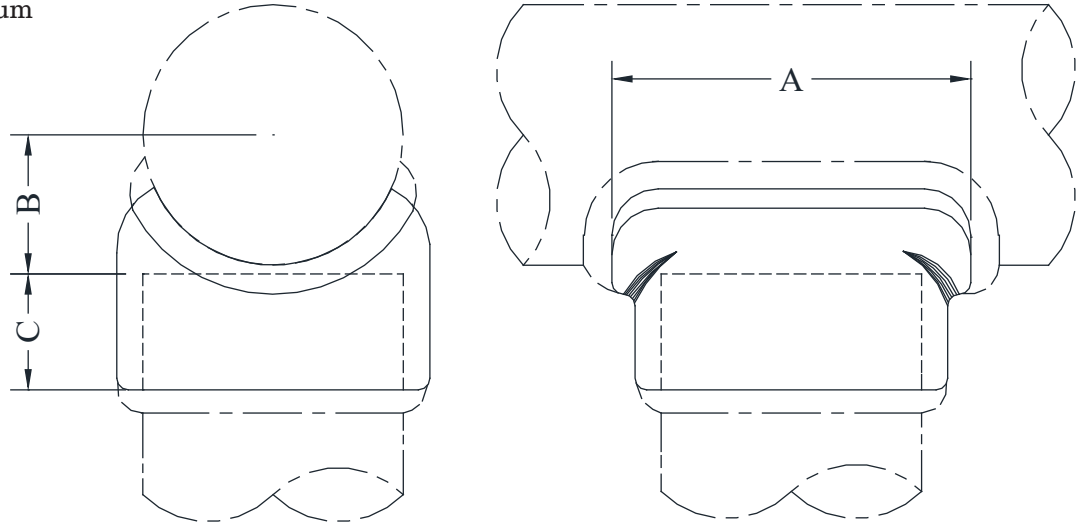

CATALOG NUMBER	PIPE SIZE (NPS)		DIMENSIONS - INCHES		
	MAIN	TAP	A	B	C
WFTT-6058-HV	2-1/2	2	3-1/2	1-9/16	1-5/16
WFTT-6060-HV		2-1/2	4-1/4	1-9/16	2
WFTT-6260-HV	3	2-1/2	4-1/2	2	1-3/4
WFTT-6262-HV		3	5	2	1-3/4
WFTT-6360-HV	3-1/2	2-1/2	4-1/8	2-1/8	2
WFTT-6362-HV		3	5-1/2	2-1/8	2-3/8
WFTT-6363-HV		3-1/2	5-1/2	2-1/8	2-3/8
WFTT-6460-HV	4	2-1/2	4-1/4	2-1/2	2
WFTT-6462-HV		3	5-1/4	2-3/8	2-1/2
WFTT-6463-HV		3-1/2	6	2-1/2	2-3/4
WFTT-6464-HV		4	6-1/4	2-3/8	2-3/8
WFTT-6760-HV	5	2-1/2	4-1/4	3	2
WFTT-6762-HV		3	5-1/8	3	2-1/2
WFTT-6763-HV		3-1/2	5-1/2	3	2-3/8
WFTT-6764-HV		4	6-1/4	3	2-1/2
WFTT-6767-HV		5	7-3/4	3	2-1/2
WFTT-6960-HV	6	2-1/2	4-1/2	3-1/2	2
WFTT-6962-HV		3	4-7/8	3-1/2	2-1/2
WFTT-6963-HV		3-1/2	5-1/4	3-1/2	2-3/8
WFTT-6964-HV		4	6-1/16	3-9/16	2-1/2
WFTT-6967-HV		5	7-1/2	3-5/8	2-1/2
WFTT-6969-HV		6	8-1/4	3-5/8	3

EHV TEE CONNECTORS

ALUMINUM • 345 - 500kV

TYPE WFVT15-HV

TYPE WFTT15-HV

Welded "A"-Frame Connectors

Type WFVT-HV and WFTT-HV are designed for corona-free service within the voltage limitations of the A-frame pipe members. Fittings are sanded and wire-brushed to meet EHV requirements in finish and appearance.

Castings: 356-T6 Aluminum

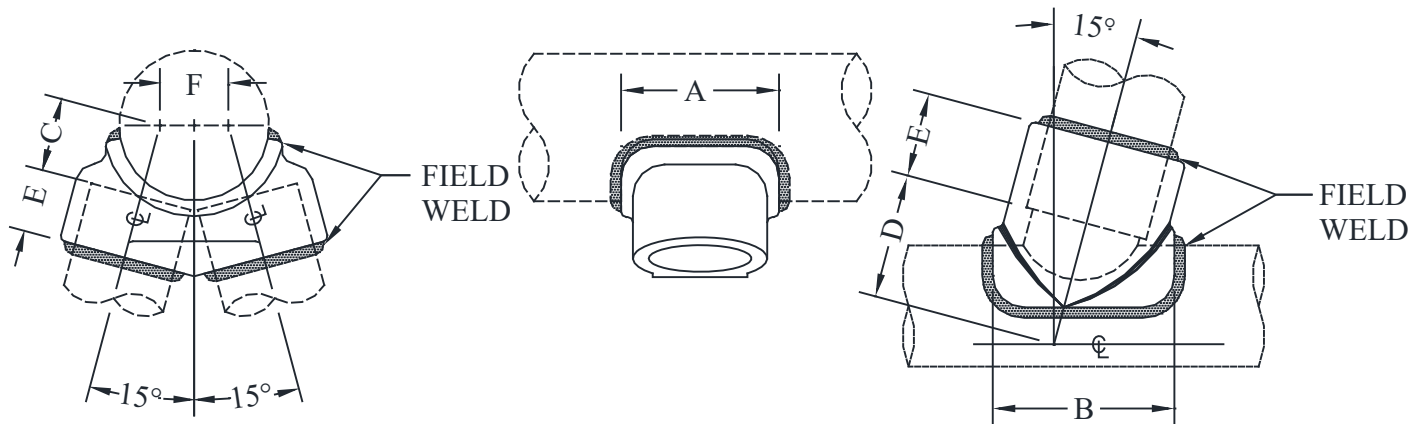

CATALOG NUMBER		PIPE SIZE (NPS)		DIMENSIONS - INCHES					
TYPE WFVT-HV	TYPE WFTT-HV	MAIN	TAP(S)	A	B	C	D	E	F
WFVT15-6060-HV	WFTT15-6060-HV	2-1/2	2-1/2	4-1/4	4-3/8	1-3/8	2-1/8	2	2-1/4
WFVT15-6260-HV	WFTT15-6260-HV	3	2-1/2	4-1/4	4-1/2	1-5/8	2-3/8	2	2-1/4
WFVT15-6262-HV	WFTT15-6262-HV		3	5-1/4	5-3/8	1-5/8	2-1/2	2-1/2	2-7/8
WFVT15-6360-HV	WFTT15-6360-HV	3-1/2	2-1/2	4-1/4	4-3/8	2-3/8	2-1/2	2	1-3/4
WFVT15-6363-HV	WFTT15-6363-HV		3-1/2	5-3/4	6-1/8	2-1/4	2-7/8	2-1/2	3-1/4
WFVT15-6460-HV	WFTT15-6460-HV	4	2-1/2	4-1/4	4-5/8	2-3/8	3	2	1-3/4
WFVT15-6462-HV	WFTT15-6462-HV		3	4-3/4	5-3/4	2-1/4	3	2-1/2	2-1/2
WFVT15-6464-HV	WFTT15-6464-HV		4	6-1/4	6-5/8	2-3/4	3-3/4	3	3-1/2
WFVT15-6760-HV	WFTT15-6760-HV	5	2-1/2	4-1/2	4-7/8	2-7/8	3-1/2	2	1-5/8
WFVT15-6762-HV	WFTT15-6762-HV		3	4-3/4	5-1/2	2-3/4	3-3/4	2-1/2	2-1/4
WFVT15-6763-HV	WFTT15-6763-HV		3-1/2	5-3/4	5-7/8	2-7/8	3-5/8	2-1/2	2-3/4
WFVT15-6767-HV	WFTT15-6767-HV		5	8	7-3/4	3	4	3	4
WFVT15-6962-HV	WFTT15-6962-HV	6	3	5-3/8	5-3/8	3-1/2	4-1/8	2-1/2	2
WFVT15-6963-HV	WFTT15-6963-HV		3-1/2	5-3/4	5-7/8	3-1/4	4-1/8	2-1/2	2-1/2
WFVT15-6964-HV	WFTT15-6964-HV		4	6-3/4	6-5/8	3-1/4	4-1/4	3	2-3/4
WFVT15-6967-HV	WFTT15-6967-HV		5	8	7-3/4	3-1/8	4-1/2	3	4

EHV TEE CONNECTORS

ALUMINUM • 345 - 500kV

TYPE WTTCC

Weld Expansion
Pipe To Pipe

Type WTTCC is rated for corona-free service through 345kV Due to the orientation of the flexible elements, a total movement of $\pm 1\text{-}1/2''$ is accommodated.

Specify NPS SCH 40 or SCH 80.

Castings: 356-T6 Aluminum

Flexible Elements: Class A Stranded Cable

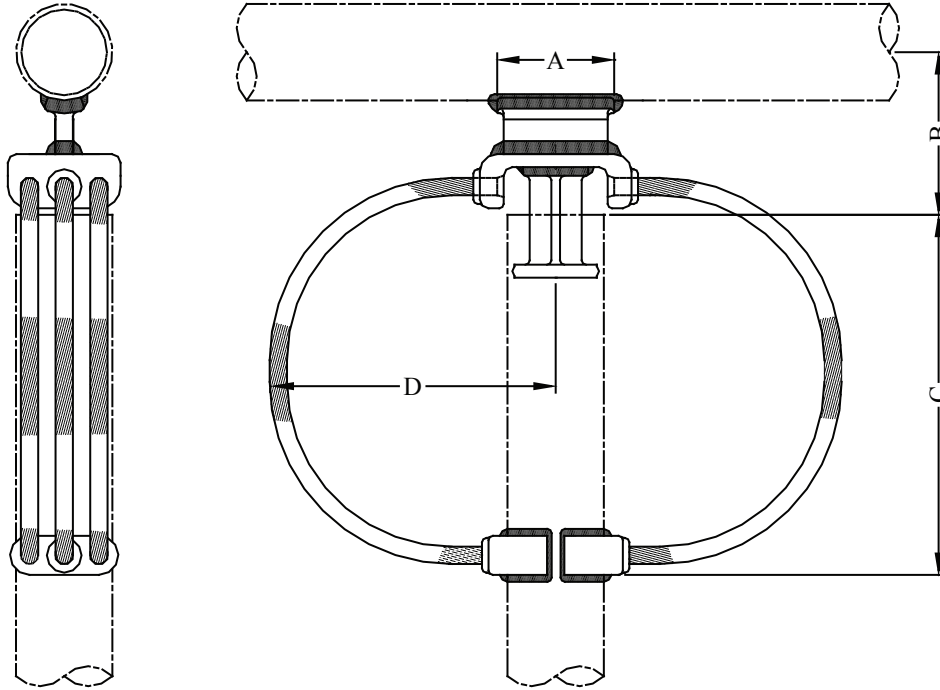

CATALOG NUMBER	PIPE SIZE (NPS)		DIMENSIONS - INCHES			
	MAIN	TAP	A	B	C	D
WTTCC-6262	3	3	5	5-1/2	15	12
WTTCC-6362	3-1/2	3	5	5-3/4	15	12
WTTCC-6363		3-1/2	5-1/2	5-3/4	15	12
WTTCC-6462	4	3	5	6	15	12
WTTCC-6464		4	6-1/4	6	15-1/2	12
WTTCC-6762	5	3	5	6-5/8	15	12
WTTCC-6763		3-1/2	5-1/2	6-5/8	15	12
WTTCC-6764		4	6-1/4	6-5/8	15-1/2	12
WTTCC-6767		5	7-3/4	6-5/8	21	15
WTTCC-6962	6	3	5	7-1/8	15	12
WTTCC-6963		3-1/2	5-1/2	7-1/8	15	12
WTTCC-6964		4	6-1/4	7-1/8	15-1/2	12
WTTCC-6967		5	7-3/4	7-1/8	21	15
WTTCC-6969		6	8-1/4	7-1/8	24	18

EHV TEE CONNECTORS

ALUMINUM • 345 - 500kV

TYPE WTTC3

Weld - Pipe To Three Flats

Castings: 356-T6 Aluminum

Type WTTC3 is designed for corona-free service at 500kV, when used with three (3) compression terminals to form a trifurcating pipe-cable connection. Hardware shields are not required when terminal mounting hardware is arranged so that nuts are inside the bell.

Mounting hardware must be ordered separately.

Note: This fitting is designed for welding at the center line of the bus as shown. Welding around the saddle is not necessary and is not recommended for mid-span taps.

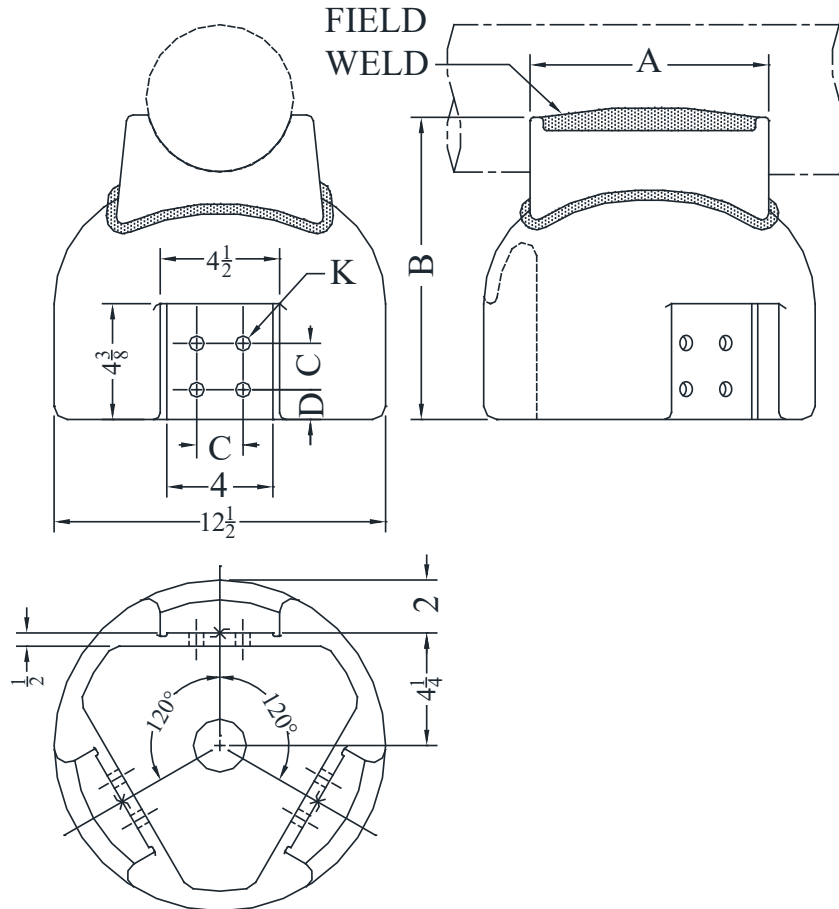

CATALOG NUMBER	PIPE SIZE (NPS)	DIMENSIONS - INCHES				
		A	B	C	D	K
WTTC3-62	3	6	13-3/4	1-3/4	1-1/8	9/16
WTTC3-63	3-1/2	7	11-1/4	1-3/4	1-1/8	9/16
WTTC3-64	4	8	11-1/2	1-3/4	1-1/8	9/16
WTTC3-67	5	9	12-1/8	1-3/4	1-1/8	9/16
WTTC3-69	6	9	12-1/2	1-3/4	1-1/8	9/16

EHV TEE CONNECTORS

ALUMINUM • 345 - 500kV

Type WTC is designed for corona-free service at 345kV, or for 500kV when paired for bundled conductors.

TYPE WTC
Weld - Pipe To Cable

Casting: 356-T6 Aluminum

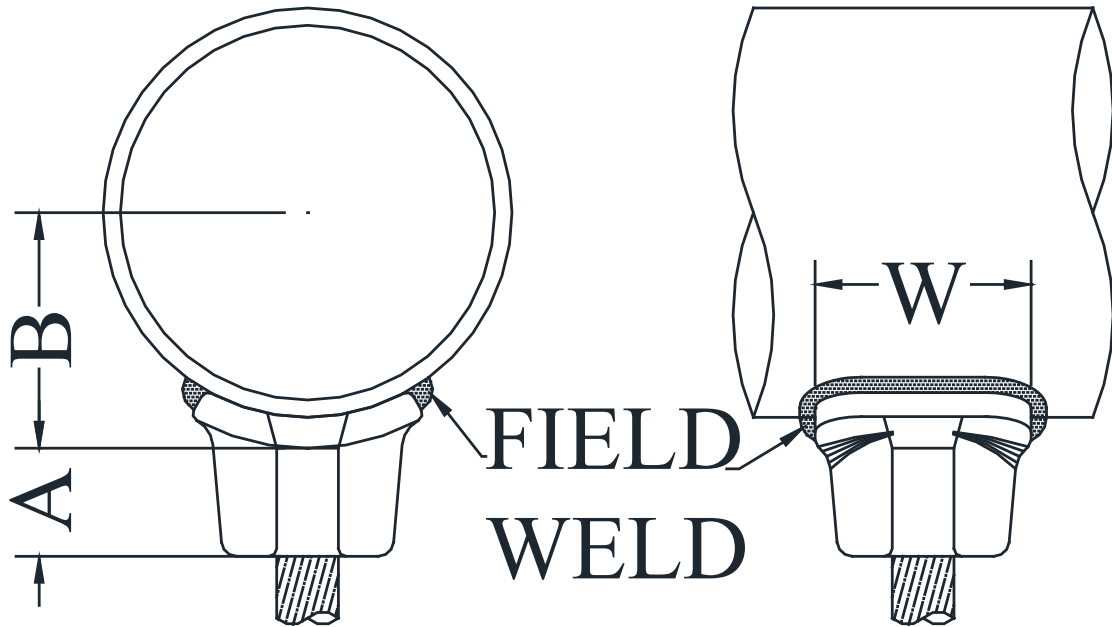

CATALOG NUMBER	PIPE SIZE (NPS)	CABLE SIZE	DIMENSIONS - INCHES		
		AAC	A	B	W
WTC-6035	2-1/2	1000 - 1033 MCM	2-7/8	1-3/4	1-1/2
WTC-6039		1250 - 1272 MCM	3	1-3/4	1-5/8
WTC-6235	3	1000 - 1033 MCM	2-7/8	2-1/8	1-1/2
WTC-6239		1250 - 1272 MCM	1-1/8	2-1/8	2-1/2
WTC-6241		1351 - 1431 MCM	1-1/2	2-3/8	2-3/4
WTC-6335	3-1/2	1000 - 1033 MCM	2-7/8	2-3/8	1-1/2
WTC-6339		1250 - 1272 MCM	3	2-3/8	1-5/8
WTC-6341		1351 - 1431 MCM	1-1/2	2-3/8	2-3/4
WTC-6435	4	1000 - 1033 MCM	2-7/8	2-5/8	1-1/2
WTC-6439		1250 - 1272 MCM	1-5/8	2-3/4	3
WTC-6441		1351 - 1431 MCM	1-5/8	2-3/4	3
WTC-6443		1500 - 1590 MCM	1-5/8	2-3/4	3
WTC-6739	5	1250 - 1272 MCM	1-3/8	3-1/8	3-1/4
WTC-6741		1351 - 1431 MCM	1-5/8	3-1/4	3-1/4
WTC-6743		1500 - 1590 MCM	1-5/8	3-1/4	3-1/4
WTC-6746		1750 - 1800 MCM	1-5/8	3-1/4	3-1/4

EHV BUS COUPLERS

ALUMINUM • 345 - 500kV

TYPE ASCTHV

Bolted Coupler For Pipe

Castings: 356-T6 Aluminum
Clamping Hardware: Aluminum Alloy

Type ASCTHV is designed for corona-free service within the voltage limitations of the tubular conductor size. Separate caps provide independent clamping action for each member.

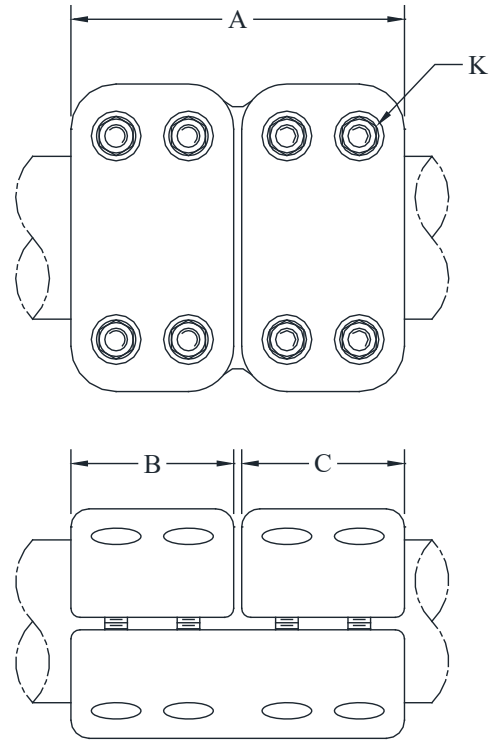
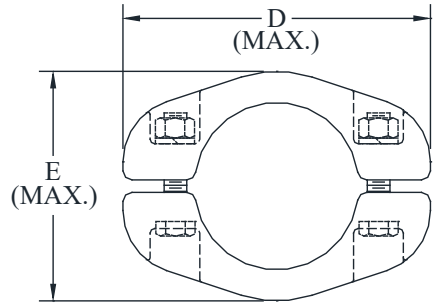

CATALOG NUMBER	PIPE SIZE (NPS)		MAX KV	DIMENSIONS - INCHES					
	MAIN	TAP		A	B	C	D	E	K
ASCTHV-5858	2	2	345	12-3/4	4	4	5-1/2	3-1/2	1/2
ASCTHV-6058	2-1/2	2	345	13-1/2	4-1/2	4	7-1/4	5-1/4	1/2
ASCTHV-6060		1-1/2	345	9-1/4	4-1/2	4-1/2	7-1/2	5-1/4	5/8
ASCTHV-6258	3	2	345	8	4	3-3/4	7	5	1/2
ASCTHV-6260		2-1/2	345	8-3/4	4-1/2	4	7-1/2	5-1/4	5/8
ASCTHV-6262		3	500	9-1/4	4-1/2	4-1/2	7-1/2	5-1/4	5/8
ASCTHV-6360	3-1/2	2-1/2	345	8-3/4	4-1/2	4	7-1/8	5-1/4	5/8
ASCTHV-6362		3	500	14-5/8	4-1/2	5	7-1/8	5-1/2	5/8
ASCTHV-6363		3-1/2	500	9-1/4	4-1/2	4-1/2	8	5-1/8	5/8
ASCTHV-6462	4	3	500	14-5/8	4-1/2	4-1/2	8-1/2	6-1/4	5/8
ASCTHV-6463		3-1/2	500	14-3/4	4-1/2	5	8-1/2	6-1/4	5/8
ASCTHV-6464		4	500	9-1/4	4-1/2	4-1/2	8-1/2	6-3/8	5/8
ASCTHV-6762	5	3	500	9-1/2	4-3/4	4-1/2	8-3/4	6-3/4	5/8
ASCTHV-6764		4	500	9-1/2	4-3/4	4-1/2	10	6-3/4	5/8
*ASCTHV-6767		5	500	16-3/4	7	7	9-1/2	7-1/8	5/8
ASCTHV-6962	6	3	500	17-1/4	7	4-1/2	9-7/8	8-3/4	5/8
ASCTHV-6964		4	500	17-3/8	7	4-1/2	9-7/8	8-3/4	5/8
*ASCTHV-6969		6	500	14-3/8	7	7	9-7/8	8-3/4	5/8

*12 Clamping Bolts

SEFCOR

EHV BUS COUPLERS

ALUMINUM • 345 - 500kV

TYPE ALBHV-V

Bolted Variable Angle Coupler
Pipe To Pipe

Castings: 356-T6 Aluminum
Hardware: Aluminum Alloy

Aluminum alloy bolted variable angle coupler for connecting two aluminum pipes at angles between 0° and 60°.

Designed for corona-free service at 345kV and 500kV as indicated.

Contact surfaces are finished and coated with a sealant prior to packaging for shipment.

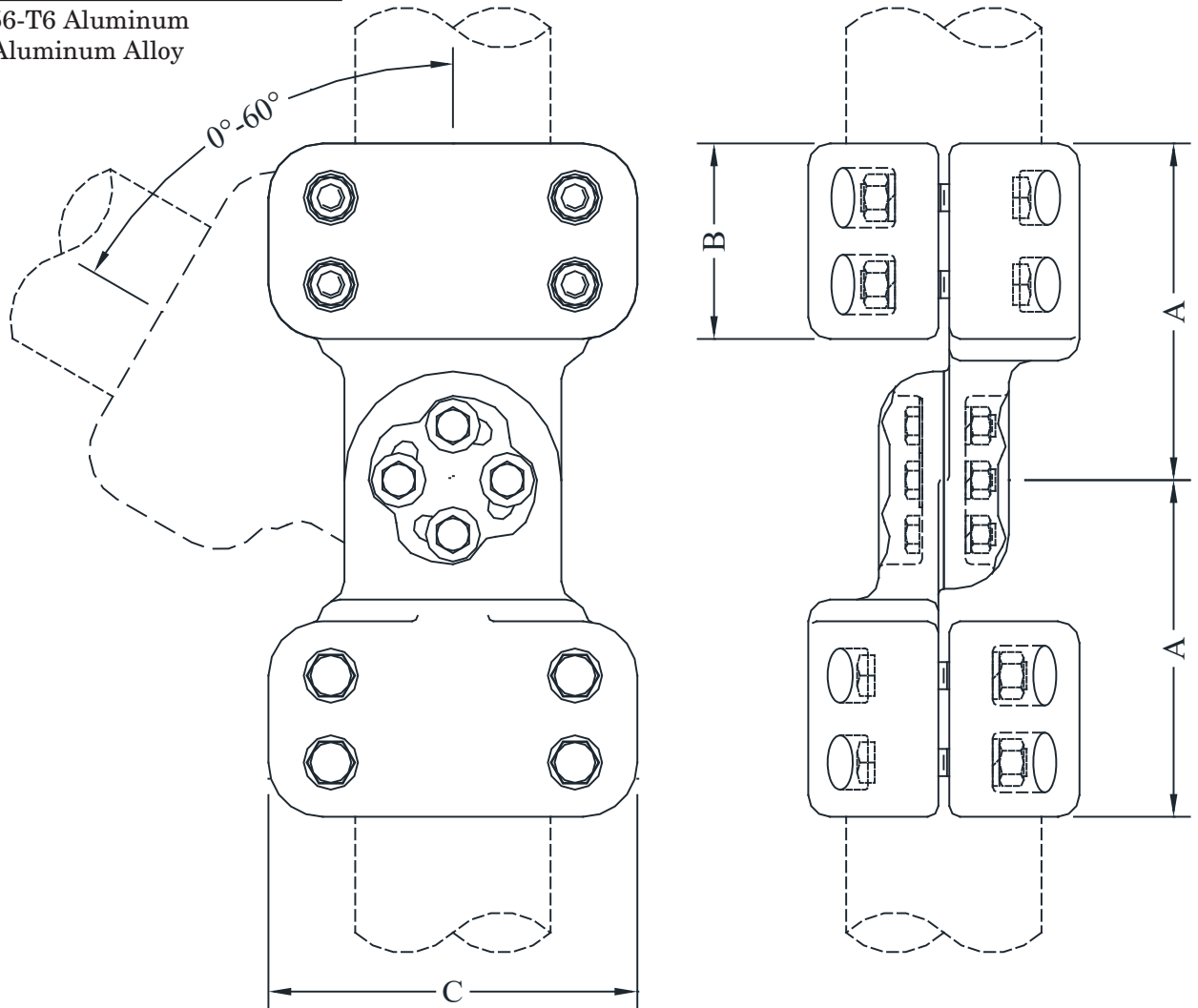

CATALOG NUMBER	PIPE SIZE (NPS)	MAX KV	DIMENSION (INCHES)			WEIGHT (POUNDS)
			A	B	C	
ALBHV-V-5858	2	345	3-3/8	4	5-1/2	10.65
ALBHV-V-6060	2-1/2	500	7	4	6-3/4	24.15
ALBHV-V-6262	3	500	8	4-1/2	7-1/4	24.85
ALBHV-V-6363	3-1/2	500	7-3/4	4-1/2	8-1/2	28.45
ALBHV-V-6464	4	500	7-3/4	4-1/2	8-1/2	25.57
ALBHV-V-6767*	5	500	11-3/4	8-1/4	9-1/2	52.49
ALBHV-V-6969*	6	500	10-7/8	7	9-7/8	50.94

*SIX CLAMPING BOLTS PER CAP

SEFCOR

EHV BUS COUPLERS

ALUMINUM • 345 - 500kV

TYPE WSC

TYPE WSR

Weld Couplers - Reducers

Type WSC is fabricated from 6061-T6 aluminum.
Sized for close-tolerance fit inside the tubular bus.

Type WSCR is cast 356-T6 aluminum.

Sizes listed are for NPS SCH 40 aluminum bus.

When ordering, please specify when one or both members are SCH 80 pipe.

Casting: 356-T6 Aluminum

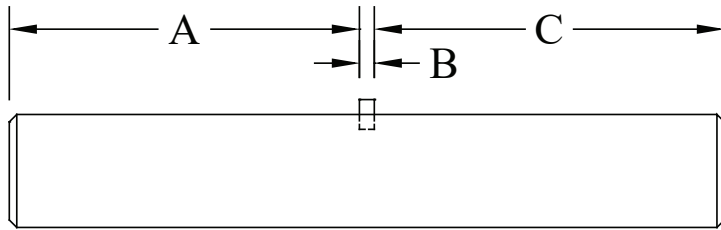

TYPE WSC

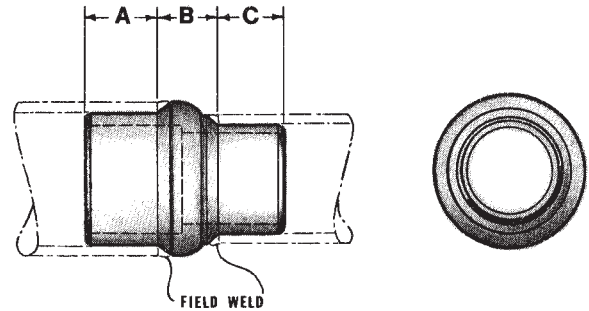

Type WSR

CATALOG NUMBER	PIPE SIZE (NPS)		MAX KV	DIMENSION - INCHES		
	MAIN	TAP		A	B	C
WSR-6058	2-1/2" SCH 40	2" SCH 40	345	2	1-1/8	1-3/4
WSC-6060	2-1/2" SCH 40	2-1/2" SCH 40		7-3/8	1/4	7-3/8
WSC-6060H	2-1/2" SCH 80	2-1/2" SCH 80		7-3/8	1/4	7-3/8
WSR-6258	3" SCH 40	2" SCH 40	345	2	1-1/4	1-3/4
WSC-6262	3" SCH 40	3" SCH 40	500	8-7/8	1/4	8-7/8
WSC-6262H	3" SCH 80	3" SCH 80	500	8-7/8	1/4	8-7/8
WSR-6360	3-1/2" SCH 40	2-1/2" SCH 40	345	2-1/2	1-1/2	2-1/2
WSR-6362	3-1/2" SCH 40	3" SCH 40	500	2-1/2	1-1/2	2-1/2
WSC-6363	3-1/2" SCH 40	3-1/2" SCH 40	500	10-3/8	1/4	10-3/8
WSC-6363H	3-1/2" SCH 80	3-1/2" SCH 80	500	10-3/8	1/4	10-3/8
WSR-6460	4" SCH 40	2-1/2" SCH 40	345	3	2	2-1/2
WSR-6462	4" SCH 40	3" SCH 40	500	3	2	3
WSC-6464	4" SCH 40	4" SCH 40	500	11-7/8	1/4	11-7/8
WSC-6464H	4" SCH 80	4" SCH 80	500	11-7/8	1/4	11-7/8
WSR-6762	5" SCH 40	3" SCH 40	500	3	2	3
WSR-6764	5" SCH 40	4" SCH 40		3	2	3
WSC-6767	5" SCH 40	5" SCH 40		11-7/8	1/4	11-7/8
WSC-6767H	5" SCH 80	5" SCH 80		11-7/8	1/4	11-7/8
WSR-6964	6" SCH 40	4" SCH 40	500	3	2	3
WSR-6967	6" SCH 40	5" SCH 40		3-1/2	2	3-1/2
WSC-6969	6" SCH 40	6" SCH 40		11-7/8	1/4	11-7/8
WSC-6969H	6" SCH 80	6" SCH 80		11-7/8	1/4	11-7/8

EHV BUS COUPLERS

ALUMINUM • 345 - 500kV

TYPE WLBI-HV

Weld Angle Coupler For Pipe

Castings: 356-T6 Aluminum

Type WLBI-HV angle couplers are designed and factory-finished for corona-free service at the maximum voltages shown. For voltage levels higher than shown in the table it is recommended that large-radius field bends be used. Note: To specify coupler for SCH 80 pipe add (H) to catalog number.

Example: WLBI45-6060H-HV

Also available with other angles. Please contact factory for specifications.

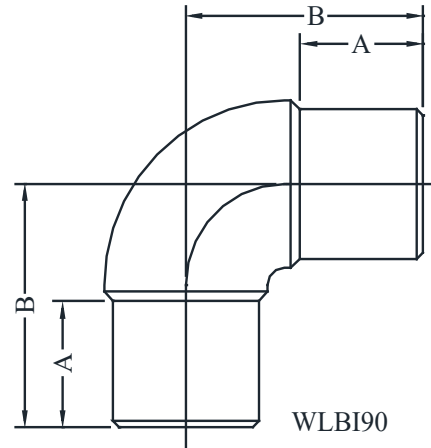
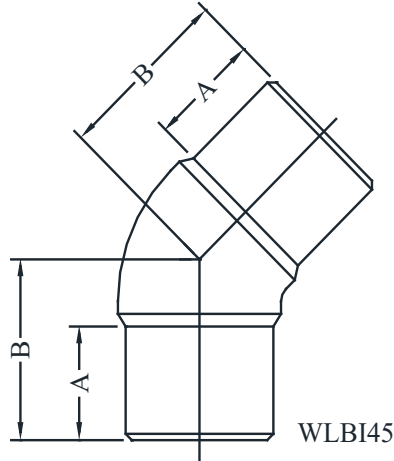

CATALOG NUMBER	PIPE SIZE (NPS)	MAX KV	DIMENSION - INCHES		WEIGHT (POUNDS)
			A	B	
WLBI45-6060-HV	2-1/2" SCH 40	345	2-3/8	3-3/8	1.00
WLBI45-6060H-HV	2-1/2" SCH 80	345	2-3/8	3-1/2	1.50
WLBI45-6262-HV	3" SCH 40	345	2-7/8	4-5/16	2.25
WLBI45-6262H-HV	3" SCH 80	345	2-7/8	4-5/16	2.25
WLBI45-6363-HV	3-1/2" SCH 40	345	2-7/8	4-5/16	2.50
WLBI45-6363H-HV	3-1/2" SCH 80	345	2-3/4	4-7/16	3.25
WLBI45-6464-HV	4" SCH 40	500	2-3/4	4-1/2	3.35
WLBI45-6464H-HV	4" SCH 80	500	2-5/8	4-1/2	3.50
WLBI45-6767-HV	5" SCH 40	500	4-1/2	6-3/8	8.50
WLBI45-6767H-HV	5" SCH 80	500	4-1/2	6-3/8	8.50
WLBI45-6969-HV	6" SCH 40	500	4-1/2	7	10.25
WLBI45-6969H-HV	6" SCH 80	500	5-1/8	7	12.00
WLBI90-6060-HV	2-1/2" SCH 40	345	2-1/2	4-7/16	2.00
WLBI90-6060H-HV	2-1/2" SCH 80	345	2-3/8	4-9/16	1.75
WLBI90-6262-HV	3" SCH 40	345	2-7/8	5-5/8	3.50
WLBI90-6262H-HV	3" SCH 80	345	2-7/8	5-5/8	2.75
WLBI90-6363-HV	3-1/2" SCH 40	345	2-3/4	6-1/8	4.25
WLBI90-6363H-HV	3-1/2" SCH 80	345	2-3/4	6-3/16	4.75
WLBI90-6464-HV	4" SCH 40	500	2-5/8	6-1/4	4.15
WLBI90-6464H-HV	4" SCH 80	500	2-5/8	6-3/8	4.75
WLBI90-6767-HV	5" SCH 40	500	4-11/16	8-5/8	10.00
WLBI90-6767H-HV	5" SCH 80	500	4-5/8	8-5/8	9.25
WLBI90-6969-HV	6" SCH 40	500	5	9-5/8	14.00
WLBI90-6969H-HV	6" SCH 80	500	5	9-1/2	12.75

EHV BUS COUPLERS

ALUMINUM • 345 - 500kV

TYPE WLBUA

Weldment Spherical Coupler
Pipe to Pipe

Casting: 356 Aluminum

Aluminum alloy weldment variable angle spherical coupler for aluminum pipe connections.

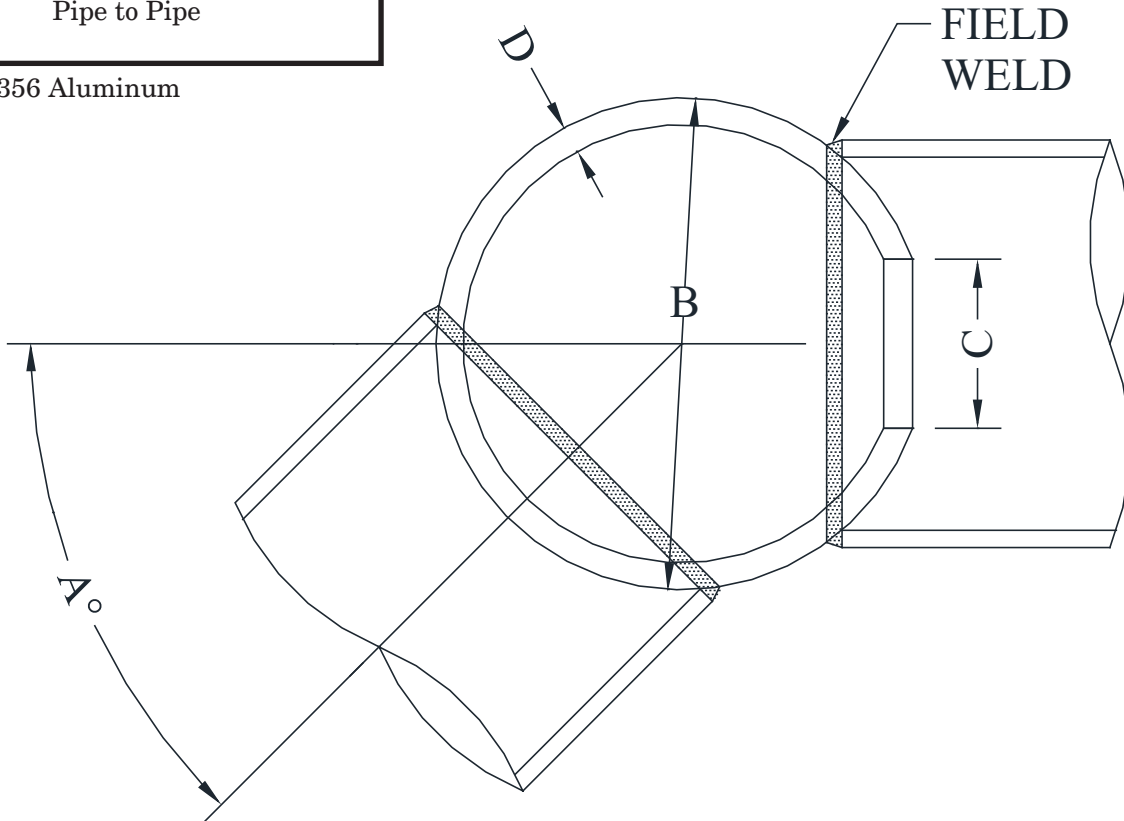

CATALOG NUMBER	CONDUCTOR RANGE	MAX KV	DIMENSIONS - INCHES				WEIGHT (POUNDS)
			A° (MAX)	B	C	D	
WLBUA-8	3" NPS	345	125°	8	2-3/4	7/16	7.5
	3 1/2" NPS		120°				
	4" NPS		110°				
	5" NPS		95°				
	6" NPS		75°				
	8" O.D. TUBE		35°				
WLBUA-12	3" NPS	500	140°	12	2-3/4	3/8	15.00
	3-1/2" NPS		135°				
	4" NPS		130°				
	5" NPS		120°				
	6" NPS		100°				
	8" O.D. TUBE		90°				

EHV BUS COUPLERS

ALUMINUM • 345 - 500kV

TYPE WBCHV

Weld- Bolted For Pipe

Castings: 356-T6 Aluminum

Clamping Hardware: Aluminum Alloy

Type WBCHV is designed for corona-free service at 345kV and 500kV as shown.

Optional end bell is for 345kV removable segment application.

End bell is inserted when segment is removed.

When required as part of the connector assembly, add suffix -EB to catalog number. Example: WBCHV-67-EB

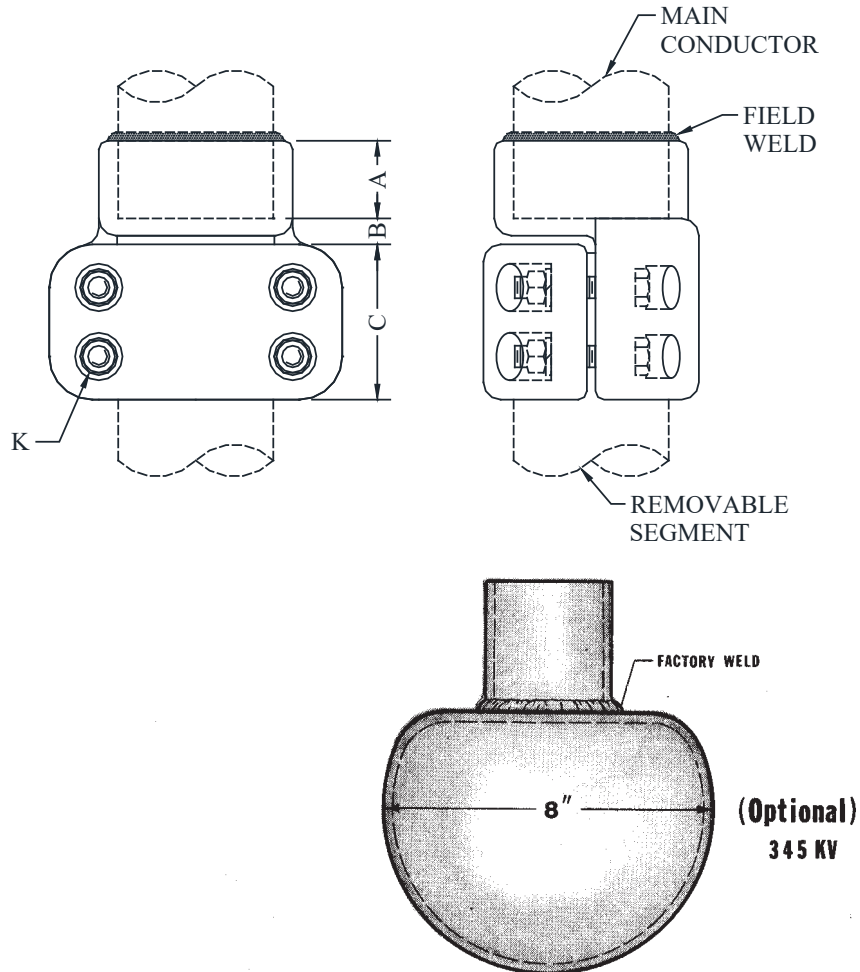

CATALOG NUMBER	PIPE SIZE (NPS)	MAX KV	DIMENSIONS - INCHES			
			A	B	C	K
WBCHV-58	2	345	1-1/2	3/4	3-3/4	1/2
WBCHV-60	2-1/2	345	1-3/4	3/4	4	5/8
WBCHV-62	3	500	1-3/4	7/8	4-1/2	5/8
WBCHV-63	3-1/2	500	1-7/8	7/8	4-1/2	5/8
WBCHV-64	4	500	2-1/4	3/4	4-1/2	5/8
*WBCHV-67	5	500	2-7/8	3/4	8-1/4	5/8
*WBCHV-69	6	500	3	1-1/4	7	5/8

*Bolted Section Has Six Clamping Bolts

EHV BUS COUPLERS

ALUMINUM • 345kV

TYPE WXCCF

Weld Expansion Coupler

Castings: 356-T6 Aluminum

Alignment Guide: 6061-T6 Aluminum

Flexible Elements: Class A Stranded Cable

Type WXCCF is self-shielding at voltages through 345kV by the flexible elements, which serve as corona rings.

Bus length/temperature limits: To obtain temperature range that can be accommodated (°F), divide "X-factor" by total bus length (both sides) in feet. To obtain maximum total bus length-divide "X-factor" by required temperature range (°F).

Bus lengths are to nearest fixed support.

Suffix (H) denotes SCH 80 pipe.

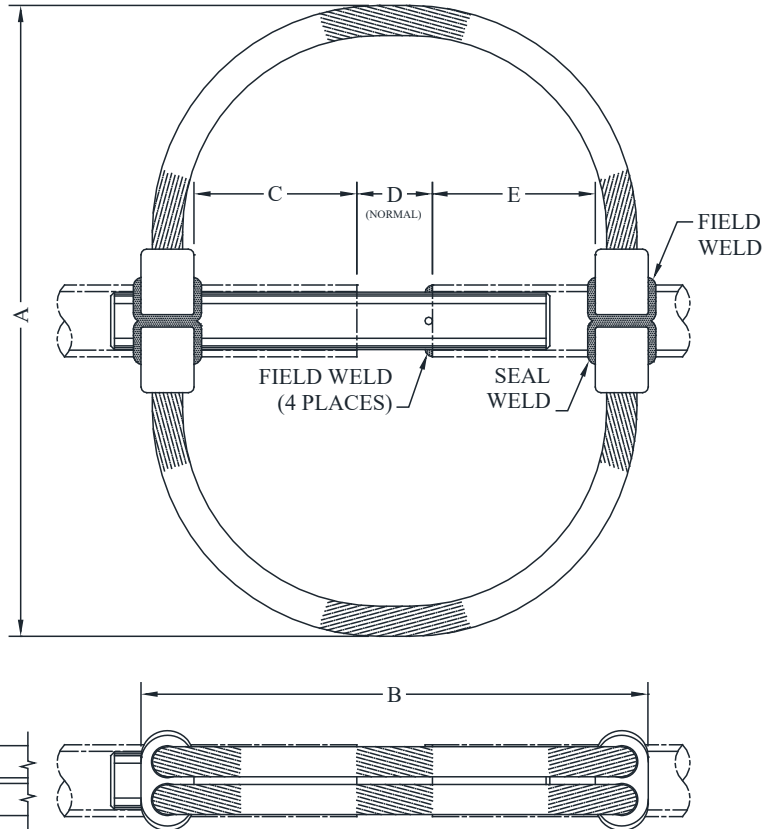

CATALOG NUMBER	PIPE SIZE (NPS)	X-FACTOR	DIMENSION - INCHES				
			*A	*B	C	D	E
WXCCF-6060	2-1/2" SCH 40	26042	25	22-1/2	7	3	6
WXCCF-6060H	2-1/2" SCH 80	26042	25	22-1/2	7	3	6
WXCCF-6262	3" SCH 40	26042	28	23-3/4	7	3	6
WXCCF-6262H	3" SCH 80	26042	28	23-3/4	7	3	6
WXCCF-6363	3-1/2" SCH 40	32552	27	23	7-1/2	3-1/2	7
WXCCF-6363H	3-1/2" SCH 80	32552	27	23	7-1/2	3-1/2	7
WXCCF-6464	4" SCH 40	32552	30	23-1/2	7-1/2	3-1/2	7
WXCCF-6464H	4" SCH 80	32552	30	23-1/2	7-1/2	3-1/2	7
WXCCF-6767	5" SCH 40	39062	28	24	8	4	7-3/4
WXCCF-6767H	5" SCH 80	39062	28	24	8	4	7-3/4
WXCCF-6969	6" SCH 40	39062	32	25	8-1/4	4	8-1/4
WXCCF-6969H	6" SCH 80	39062	32	25	8-1/4	4	8-1/4

*Normal

SEFCOR

EHV BUS COUPLERS

ALUMINUM • 345 - 500kV

TYPE WXCF-CS

Weld Expansion Coupler

Castings: 356-T6 Aluminum
 Flexible Elements: 1100-0 Aluminum
 Shield rings: 6063-T6 Aluminum
 Alignment Guide: 6061-T6 Aluminum

Type WXCF-CS1 and CS2 weld expansion couplers provide corona-free service at 345kV and 500kV respectively. Maximum temperature range is obtained by dividing the "X-factor" by the total bus length (feet) between fixed supports. Maximum bus length between fixed supports is obtained by dividing the "X-factor" by the required temperature range (°F). Dimensions are the same for both 345 and 500kV except for "T" dimension.

345kV: T = 1.7 in.

500kV: T = 2.4 in.

It is good practice to install this type of fitting as close to a bus support as the station design allows.

(H) suffix denotes SCH 80 pipe.

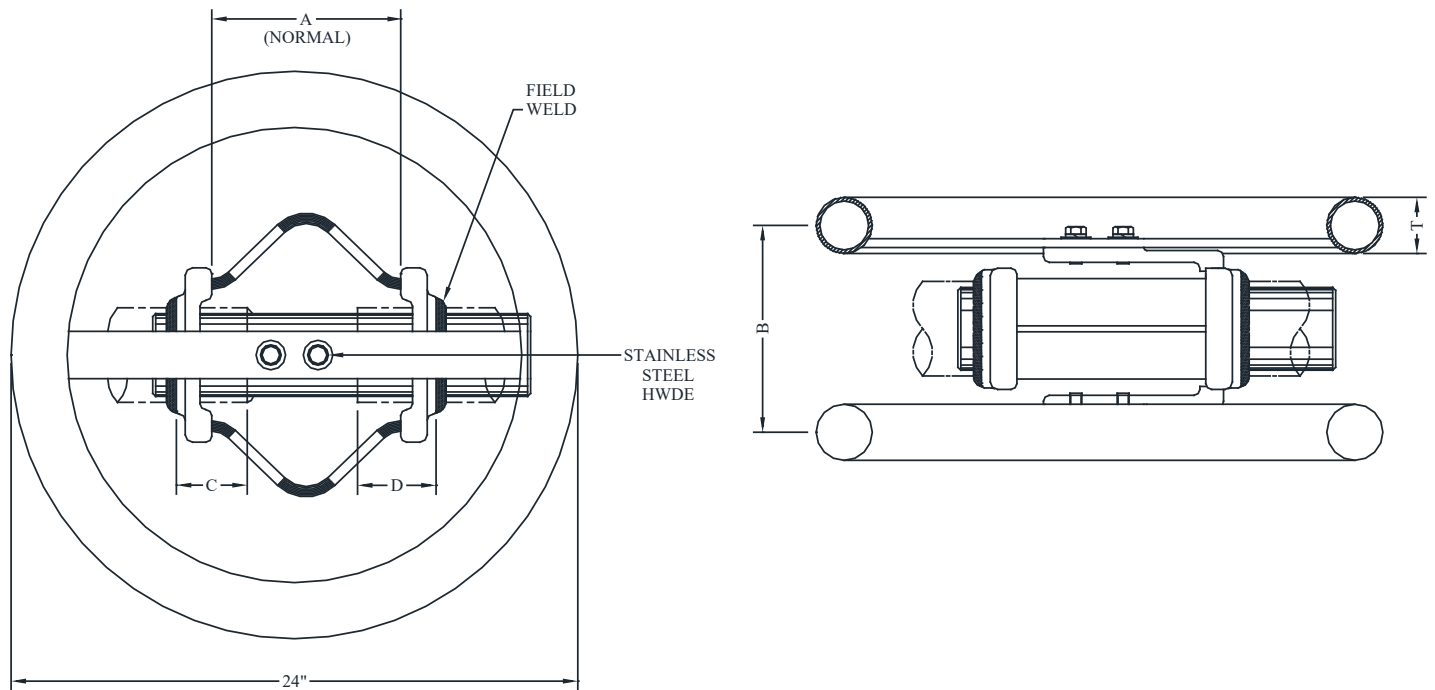

CATALOG NUMBER		PIPE SIZE (NPS)	X-FACTOR	DIMENSIONS - INCHES			
345kV	500kV			A	B	C	D
WXCF-6262-CS1	WXCF-6262-CS2	3" SCH 40	32552	8	8	5	3
WXCF-6262H-CS1	WXCF-6262H-CS2	3" SCH 80	32552				
WXCF-6363-CS1	WXCF-6363-CS2	3-1/2" SCH 40	39062	10	8-1/2	6	3-1/2
WXCF-6363H-CS1	WXCF-6363H-CS2	3-1/2" SCH 80	39062				
WXCF-6464-CS1	WXCF-6464-CS2	4" SCH 40	39062	10	10	6-1/4	3-1/2
WXCF-6464H-CS1	WXCF-6464H-CS2	4" SCH 80	39062				
WXCF-6767-CS1	WXCF-6767-CS2	5" SCH 40	39062	12	12	9	4
WXCF-6767H-CS1	WXCF-6767H-CS2	5" SCH 80	39062				
WXCF-6969-CS1	WXCF-6969-CS2	6" SCH 40	39062	12	14	9	4
WXCF-6969H-CS1	WXCF-6969H-CS2	6" SCH 80	39062				

EHV BUS COUPLERS

ALUMINUM • 345 - 500kV

TYPE WFTD

Weld Bifurcating - Pipe To Flat

Castings: 356-T6 Aluminum
Pad Mounting Hardware: Aluminum Alloy

Type WFTD is designed for corona-free service at the voltage levels shown, when used with two EHV compression terminals to form a bifurcating pipe-cable joint.

NOTE: (2) AA-1094 hardware shields are furnished with catalog number.

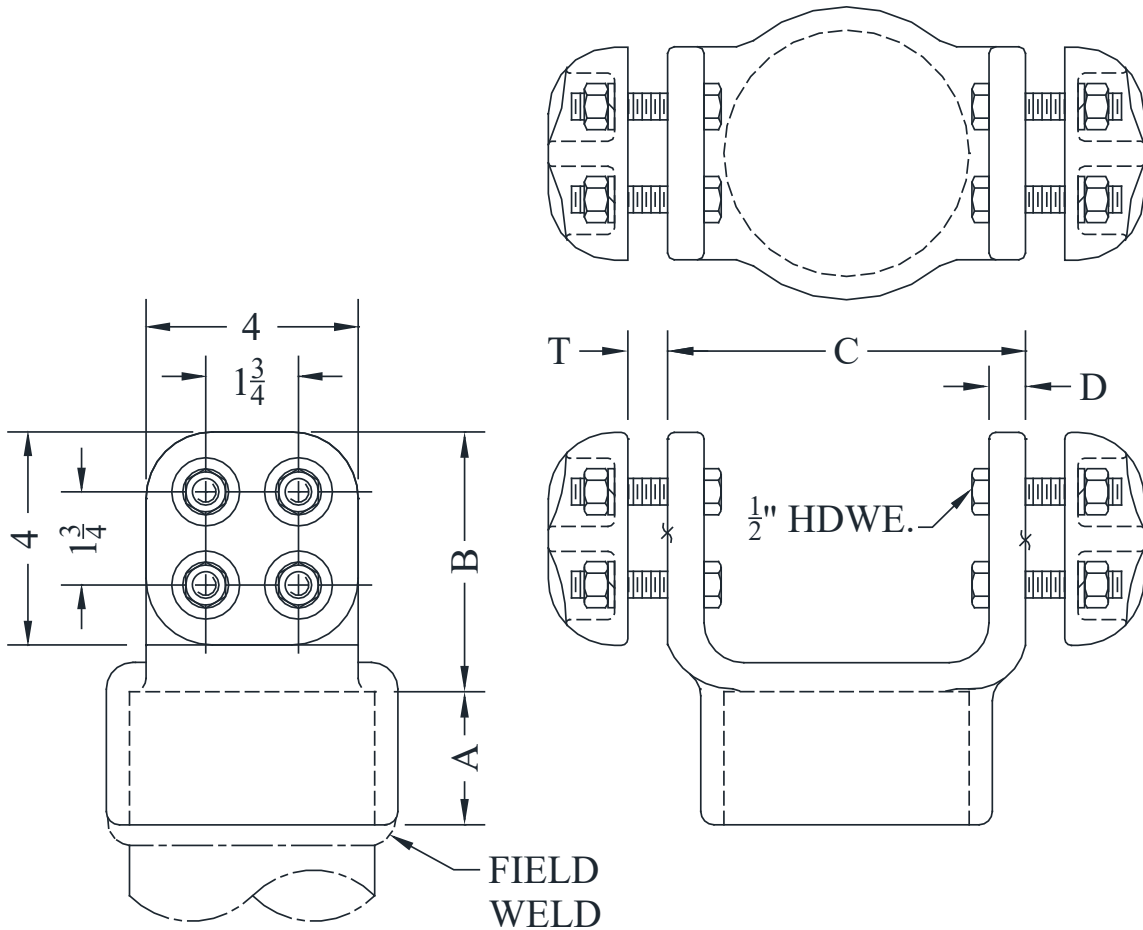

CATALOG NUMBER	PIPE SIZE (NPS)	MAX KV	DIMENSIONS - INCHES					WEIGHT (POUNDS)
			A	B	C	D	T	
WFTD-58-4B	2	345	1-1/2	4-3/4	5	5/8	3/4	7.00
WFTD-60-4B	2-1/2	345	1-1/2	4-3/4	5	5/8	3/4	7.35
WFTD-62-4B	3	345	1-3/4	4-7/8	5-1/2	3/4	7/8	7.85
WFTD-63-4B	3-1/2	500	1-7/8	4-7/8	6	3/4	7/8	7.75
WFTD-64-4B	4	500	2-1/2	4-7/8	6-3/4	11/16	7/8	7.50
WFTD-67-4B	5	500	2-5/8	5	7-1/2	7/8	3/4	11.35
WFTD-69-4B	6	500	2-3/4	5	8-1/8	7/8	1	14.10

EHV BUS COUPLERS

ALUMINUM • 345 - 500kV

TYPE WSTC3

Weld Trifurcating - Pipe To Flat

Type WSTC3 is designed for corona-free service at 345 and 500kV, when used with three (3) compression terminals to form a trifurcating pipe - cable connection. Hardware shields are not required when terminal mounting hardware is arranged so that nuts are inside the bell. Mounting hardware must be ordered separately.

Castings: 356-T6 Aluminum

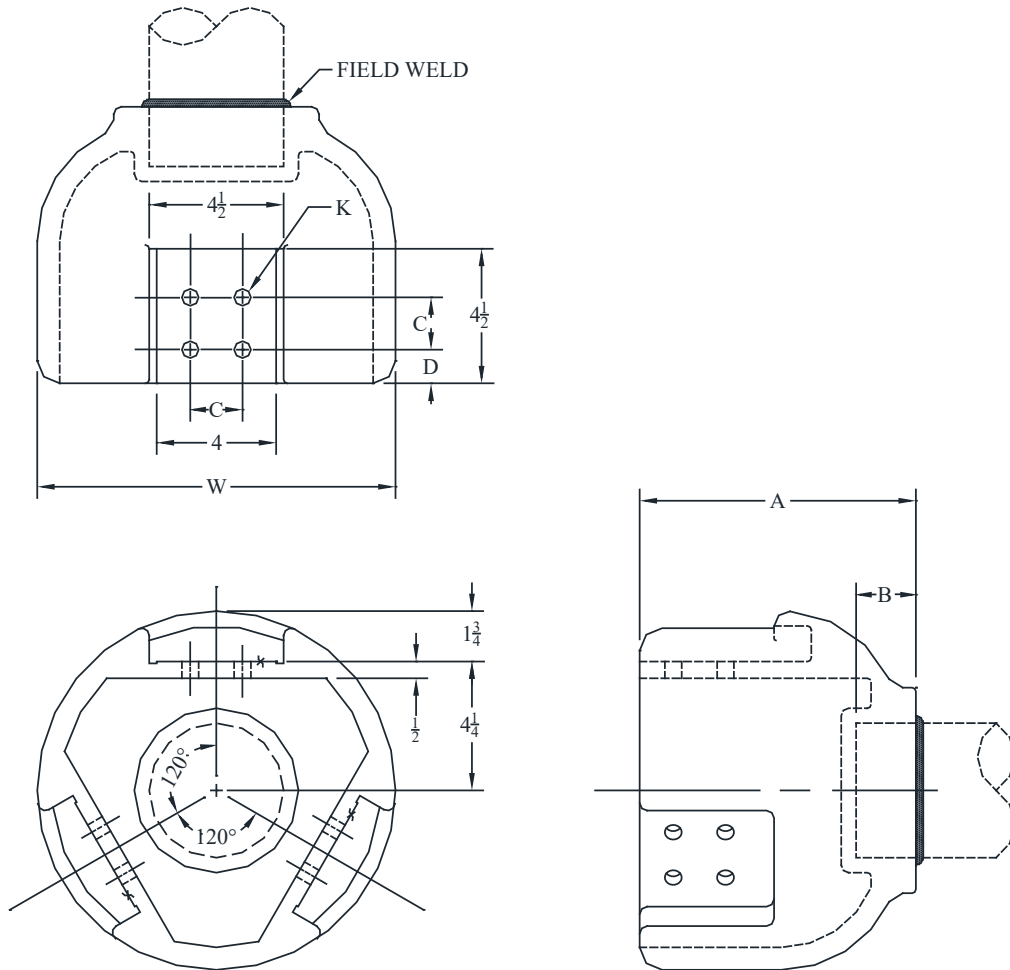

CATALOG NUMBER	PIPE SIZE (NPS)	DIMENSIONS - INCHES					
		A	B	C	D	K	W
WSTC3-62-4B	3	9-1/4	2	1-3/4	1-1/8	9/16	12
WSTC3-63-4B	3-1/2	9-1/4	2	1-3/4	1-1/8	9/16	12
WSTC3-64-4B	4	9-1/4	2	1-3/4	1-1/8	9/16	12
WSTC3-67-4B	5	11-1/4	2	1-3/4	1-1/8	9/16	12
WSTC3-69-4B	6	9-3/8	2	1-3/4	1-1/8	9/16	12-1/2

SEFCOR

EHV BUS COUPLERS

ALUMINUM • 345kV

TYPE ACTCHV
Bolted - Pipe To Cable

Type ACTCHV is designed for corona-free service at 345kV
Not recommended as a tension connection.

Castings: 356-T6 Aluminum
Clamping Hardware: Aluminum Alloy

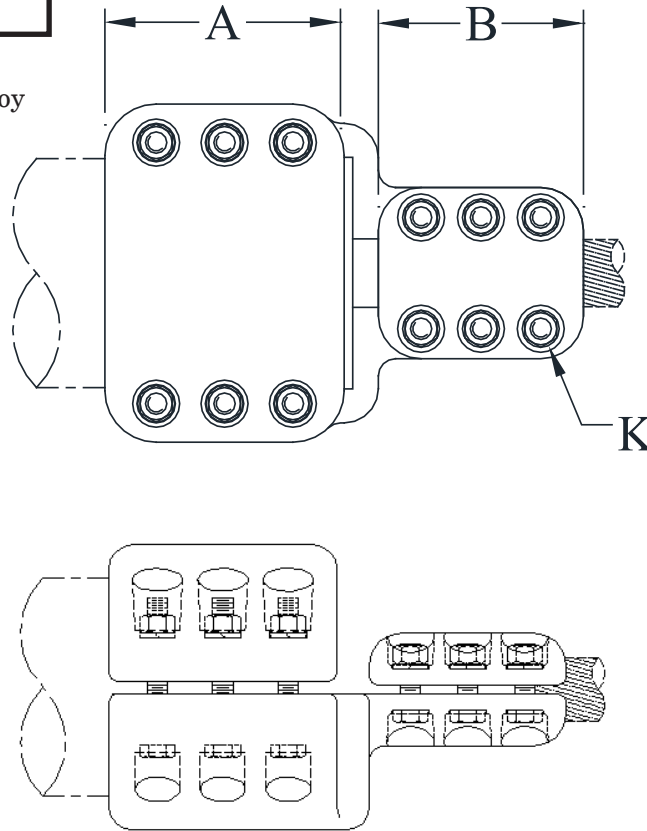

CATALOG NUMBER	PIPE SIZE (NPS)	TAP CONDUCTOR		DIMENSION - INCHES		
		AAC	ACSR	A	B	K
ACTCHV-6052	2-1/2	2250 - 2500 MCM	2156 MCM	4-1/2	6	5/8
ACTCHV-6054		3000 MCM	--	4	6	
ACTCHV-6252	3	2250 - 2500 MCM	2156 MCM	4-1/2	6	5/8
ACTCHV-6254		3000 MCM	--	4-1/2	6	
ACTCHV-6256		3500 MCM	--	4-1/2	6-1/4	
ACTCHV-6352	3-1/2	2250 - 2500 MCM	2156 MCM	4-1/2	6	5/8
ACTCHV-6354		3000 MCM	--	4-1/2	6	
ACTCHV-6356		3500 MCM	--	5	6-1/4	
ACTCHV-6452	4	2250 - 2500 MCM	2156 MCM	4-1/2	6	5/8
ACTCHV-6454		3000 MCM	--	4-1/2	6	
ACTCHV-6456		3500 MCM	--	4-1/2	6-1/4	
ACTCHV-6752	5	2250 - 2500 MCM	2156 MCM	4-3/4	6	5/8
ACTCHV-6754		3000 MCM	--	8-1/4	6	
ACTCHV-6756		3500 MCM	--	7	6-1/4	

EHV BUS COUPLERS

ALUMINUM • 345kV

TYPE WETC2

Weld Bifurcating - Pipe To Cable

Castings: 356-T6 Aluminum

Type WETC2 is a one-piece weldment connector designed for 345kV service. Not recommended for tension connection.

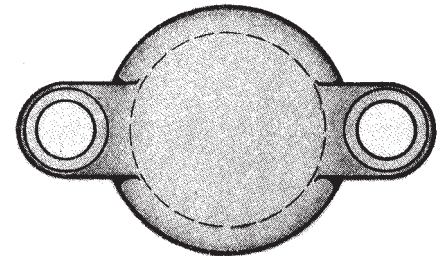
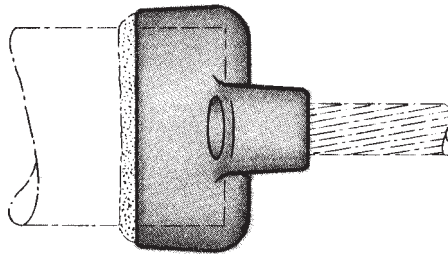
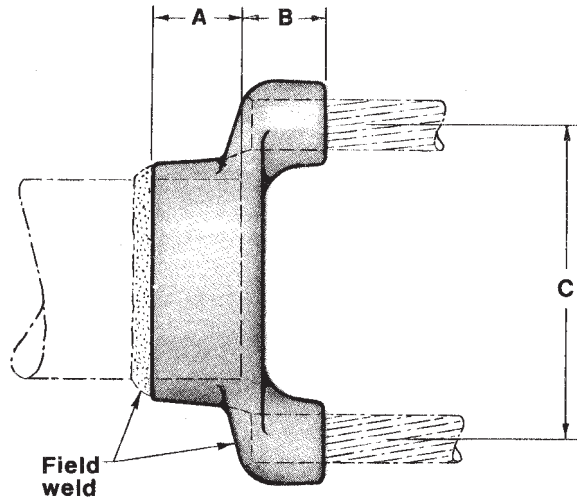

CATALOG NUMBER	PIPE SIZE (NPS)	CABLE SIZE	DIMENSIONS - INCHES		
		AAC	A	B	C
WETC2-6035	2-1/2	1000 - 1033 MCM	1-1/2	1-7/8	5-1/2
WETC2-6039		1250 - 1272 MCM	1-1/2	2	5-5/8
WETC2-6235	3	1000 - 1033 MCM	1-3/4	1-7/8	6-1/8
WETC2-6239		1250 - 1272 MCM	1-3/4	2	6-1/4
WETC2-6335	3-1/2	1000 - 1033 MCM	1-7/8	1-7/8	6-5/8
WETC2-6339		1250 - 1272 MCM	1-7/8	2	6-3/4
WETC2-6341		1351 - 1431 MCM	1-7/8	2-1/4	6-7/8
WETC2-6435	4	1000 - 1033 MCM	2-1/2	1-7/8	7-1/8
WETC2-6439		1250 - 1272 MCM	2-1/2	2	7-1/4
WETC2-6441		1351 - 1431 MCM	2-1/2	2-1/4	7-3/8
WETC2-6443		1500 - 1590 MCM	2	3-5/8	8
WETC2-6739	5	1250 - 1272 MCM	2-1/2	2	8-1/4
WETC2-6741		1351 - 1431 MCM	2-1/2	2-1/4	8-3/8
WETC2-6743		1500 - 1590 MCM	2-7/8	3-5/8	8

SEFCOR

EHV MISCELLANEOUS

ALUMINUM • 345 - 500kV

TYPE WGSTH TYPE WGSTE Weld Ground Stud For Pipe

Castings: 356-T6 Aluminum
Stud: 6061-T6 Aluminum

Types WGSTH and WGSTE ground studs are designed for corona-free service at 345kV and 500kV respectively. The contact stud is solid aluminum rod, welded into saddle and bell or sphere castings. Because of the damping effect created by the extended sphere, it is recommended that 500kV grounding studs be installed as near to a bus support as practical.

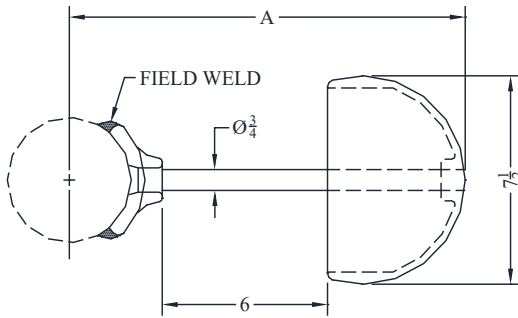

FIG. 1

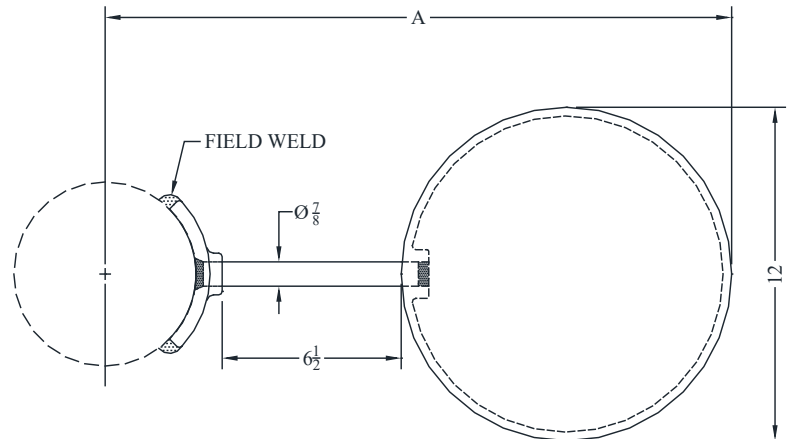

FIG. 2

CATALOG NUMBER	FIG. NO.	MAX KV	PIPE SIZE (NPS)	A
WGSTH-60	1	345	2-1/2	13-5/8
WGSTH-62	1	345	3	13-7/8
WGSTH-63	1	345	3-1/2	14-1/8
WGSTH-64	1	345	4	14-3/8
WGSTH-67	1	345	5	14-7/8
WGSTH-69	1	345	6	15-3/8
WGSTE-62	2	500	3	20-3/4
WGSTE-63	2	500	3-1/2	21
WGSTE-64	2	500	4	21-1/4
WGSTE-67	2	500	5	21-5/8
WGSTE-69	2	500	6	22-3/4

TYPE ABGSH Bolted Ground Stud For Pipe

Castings: 356-T6 Aluminum
Stud: 6061-T6 Aluminum

Type ABGSH ground stud is designed for corona-free service at 345kV. For catalog number, substitute ABGSH for WGTSH in chart above. Consult manufacturer for further details or unlisted applications.

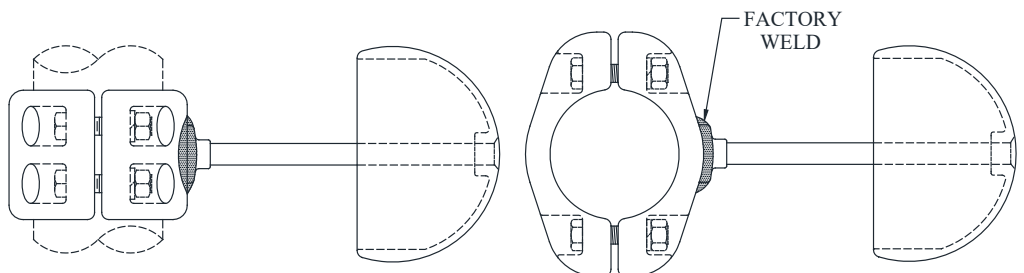

EHV MISCELLANEOUS

ALUMINUM • 345kV

TYPE ASPC

Bolted Spacer - Two Cables

Castings: 356-T6 Aluminum
Clamping Hardware: Aluminum Alloy

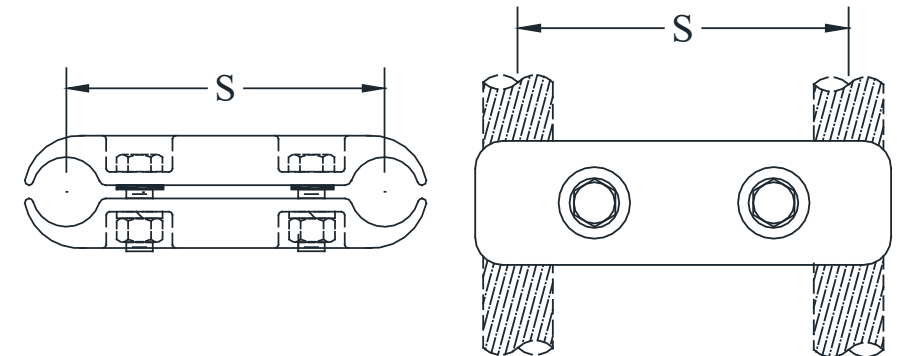

Type ASPC is designed for corona-free service at 345kV. The simple two piece-construction maintains a specified sub-conductor spacing. Replace (S) with desired dimension to specify the sub-conductor spacing. Ex.: ASPC-43-8 for 8" spacing for 1590 AAC.

CATALOG NUMBER	CONDUCTOR RANGE	
	AAC	ACSR
ASPC-34-(S)	954 - 1000 MCM	795 MCM
ASPC-35-(S)	954 - 1033 MCM	900-954 MCM
ASPC-36-(S)	1033 - 1113 MCM	954 - 1033 MCM
ASPC-38-(S)	1113 - 1192.5 MCM	1033 - 1113 MCM
ASPC-39-(S)	1272 MCM	1113 MCM
ASPC-41-(S)	1272 - 1431 MCM	1192 - 1272 MCM
ASPC-43-(S)	1431 - 1590 MCM	1272 - 1431 MCM
ASPC-46-(S)	1750 MCM	1510 - 1590 MCM
ASPC-49-(S)	2000 MCM	1780 MCM
ASPC-51-(S)	2250 - 2500 MCM	2156- 2312 MCM

TYPE ASPC-4B

Cable Spacer With Tee Bar

Castings: 356-T6 Aluminum
Clamping Hardware: Aluminum Alloy

Note: See hardware shield AA-1094.

Type ASPC above is available with bar tap as shown. Specify by adding suffix "-4B" to the appropriate catalog number. Example: ASPC-38-6-4B

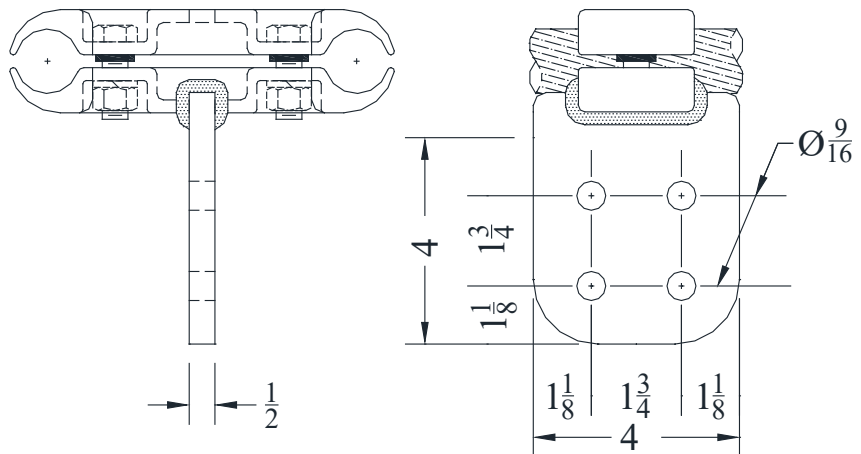

EHV MISCELLANEOUS

ALUMINUM • 345 - 500kV

TYPE ASPCHV

Bolted Spacer - Two Cables

Castings: 356-T6 Aluminum
 Spacer Pipe: 6061-T6 Aluminum
 Clamping Hardware: Aluminum Alloy

Type ASPCHV rigid cable spacer is designed for corona-free service within the voltage limitations of the conductor bundle. It is for use on bundled-conductor station bus work, not for transmission lines.

A grounding stirrup can be incorporated in the spacer member as shown, when required.

Other sub-conductor spacings may be available.

Contact manufacturer with spacing specifications.

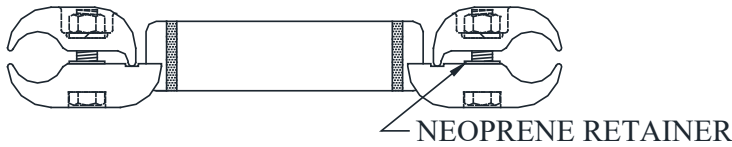
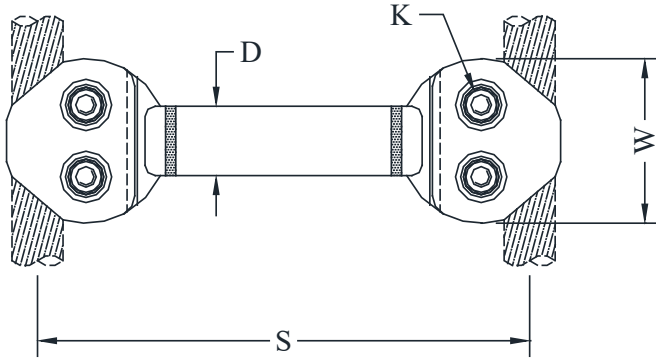

TYPE ASPCHV

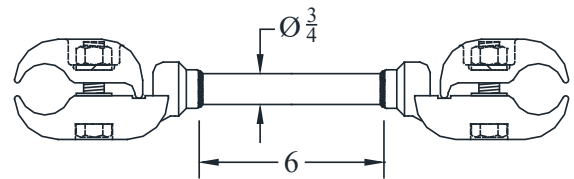

TYPE ASPCHV-ST

WITH GROUNDING STIRRUP
 ADD SUFFIX ST TO CATALOG NUMBERS BELOW

CATALOG NUMBER	CONDUCTOR RANGE (INCHES)	DIMENSIONS - INCHES			
		S	W	D	K
ASPCHV-32-12	1.026 - 1.108	12	4	1.32	1/2
ASPCHV-35-12	1.108 - 1.196	12	4	1.32	1/2
ASPCHV-38-12	1.212 - 1.293	12	4	1.66	1/2
ASPCHV-41-12	1.385	12	4	1.66	1/2
ASPCHV-43-12	1.385 - 1.465	12	4	1.66	1/2
ASPCHV-46-12	1.466 - 1.545	12	4	1.66	1/2
ASPCHV-46-18	1.466 - 1.545	18	4	1.66	1/2
ASPCHV-48-18	1.6875	18	4	1.66	1/2
ASPCHV-51-18	1.670 - 1.823	18	4-3/8	1.66	5/8
ASPCHV-54-18	2.000	18	4-3/8	1.66	5/8

EHV MISCELLANEOUS

ALUMINUM • 345 - 500kV

TYPE ASBC3 & ASBC4

Bolted Cable Spacers
For 3 & 4 Cables

Type ASBC3 and ASBC4 are rigid spacers, designed for corona-free service at 345 and 500kV.

They are suitable for use on bundled-conductor station bus work. Not recommended for overhead transmission lines.

Castings: 356-T6 Aluminum

Clamping Hardware: Stainless Steel

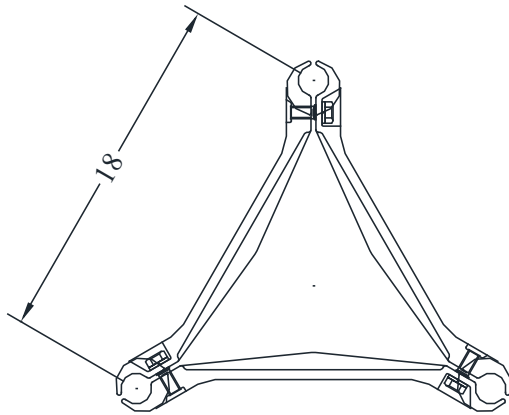

TYPE ASBC3

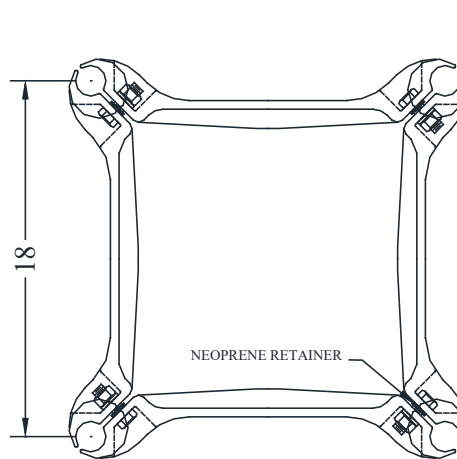

TYPE ASBC4

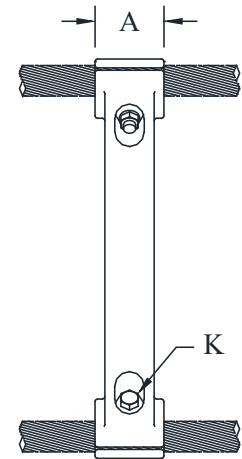

CATALOG NUMBER		CONDUCTOR SIZE (MCM)		DIMENSIONS - INCHES	
TYPE ASBC3	TYPE ASBC4	AAC	ACSR	A	K
ASBC3-36	ASBC4-36	-----	954 ACSR	3	5/8
ASBC3-37	ASBC4-37	1192 AAC	1033 ACSR	3	5/8
ASBC3-39	ASBC4-39	1272 AAC	1113 ACSR	3	5/8
ASBC3-41	ASBC4-41	1272 - 1431 AAC	1192 - 1272 ACSR	3	5/8
ASBC3-46	ASBC4-46	1590 AAC	1510 - 1590 ACSR	3	5/8
ASBC3-51	ASBC4-51	-----	2156 ACSR	3-1/2	5/8
ASBC3-52	ASBC4-52	2500 AAC	2515 ACSR	3-1/2	5/8

EHV MISCELLANEOUS

ALUMINUM • 345 - 500kV

TYPE WEPC

Weld External End Bell

Type WEPC is external weld in-bell for 345 or 500kV.
Sphere surfaces are factory-finished to assure corona-free service.

Casting: 356-T6 Aluminum

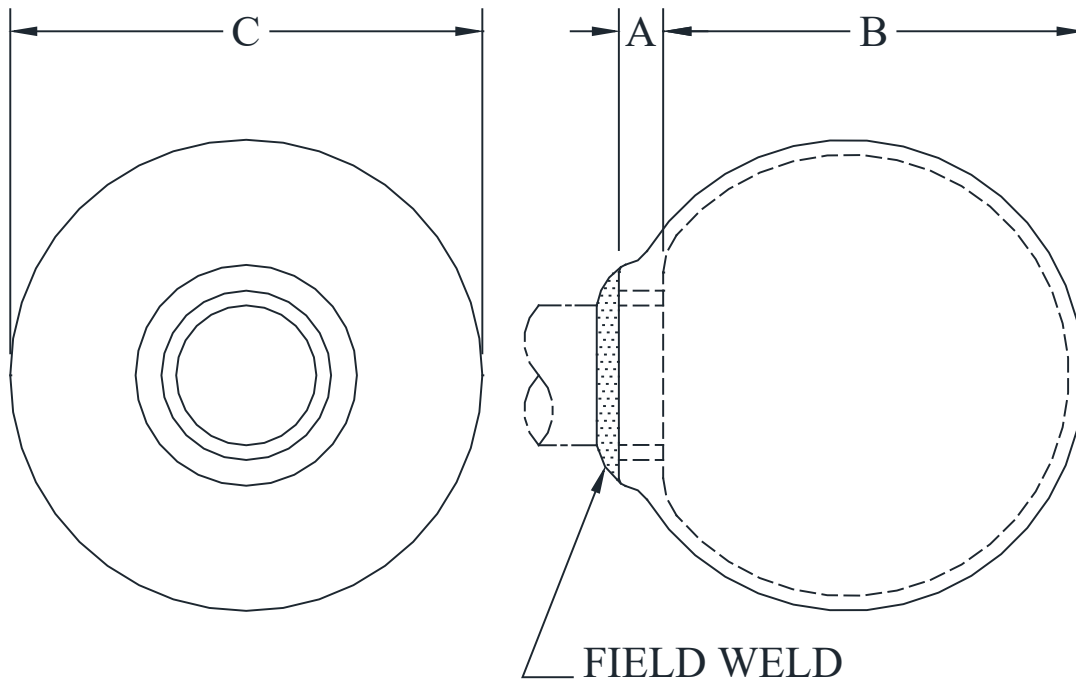

CATALOG NUMBER	PIPE SIZE (NPS)	MAX KV	DIMENSIONS - INCHES		
			A	B	C
WEPC-60-8	2-1/2	345	3/4	7-1/8	8
WEPC-60-12		500	2	11-5/8	12
WEPC-62-8	3	345	3/4	7	8
WEPC-62-12		500	1	11-5/8	12
WEPC-63-8	3-1/2	345	3/4	6-1/2	8
WEPC-63-12		500	1-1/8	11-11/16	12
WEPC-64-8	4	345	3/4	6-1/2	8
WEPC-64-12		500	1	11-5/8	12
WEPC-67-8	5	345	7/8	6-1/8	8
WEPC-67-12		500	1-5/8	11	12
WEPC-69-8	6	345	2-1/2	2-3/8	8
WEPC-69-12		500	1-5/8	10-7/8	12

EHV MISCELLANEOUS

ALUMINUM • 345 - 500kV

TYPE AA-1094

Hardware Shield

Casting: 356-F Aluminum

This 4" x 4" hardware shield is designed to shield pad mounting hardware on in-line 345 and 500kV connections. The pad has NEMA drilling.

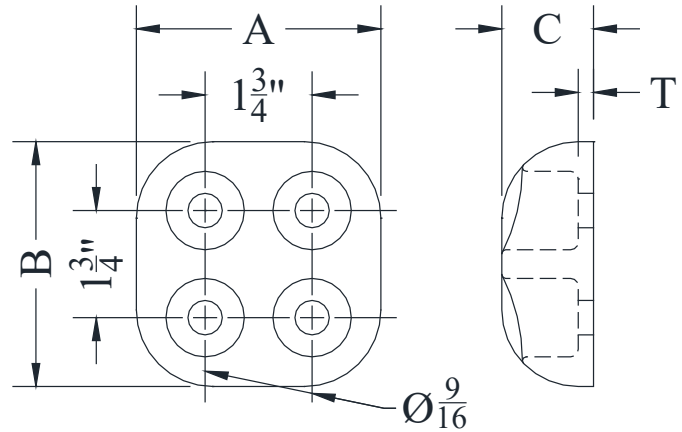

ACCOMMODATES Ø1 1/4 WASHER

CATALOG NUMBER	DIMENSIONS - INCHES				WEIGHT (POUNDS)
	A	B	C	T	
AA-1094	4	4	1-1/2	1/4	1.13

TYPE HS-6B

Hardware Shield

Casting: 356-F Aluminum

This 6" x 4" hardware shield is designed to shield pad mounting hardware on in-line 345 and 500kV connections. The pad has NEMA drilling.

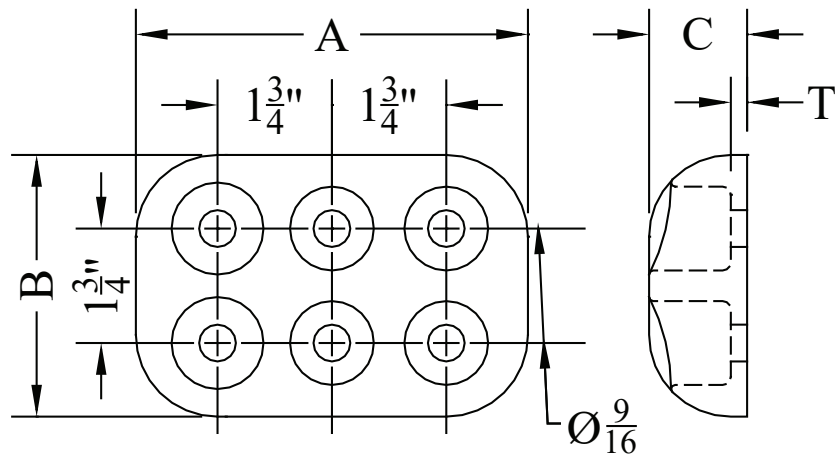

ACCOMMODATES Ø1 1/4 WASHER

CATALOG NUMBER	DIMENSIONS - INCHES				WEIGHT (POUNDS)
	A	B	C	T	
HS-6B	6	4	1-1/2	1/4	2.00

EHV MISCELLANEOUS

ALUMINUM • 345 - 500kV

TYPE AA-1207

90° Hardware Shield

Castings: 356-F Aluminum

This 4" x 4' hardware shield is designed for 90° take-off for 345kV and below. It is generally used in pairs. Additional shielding may be required at 500kV. It is not necessary that terminal pad corners be rounded when using this shield.

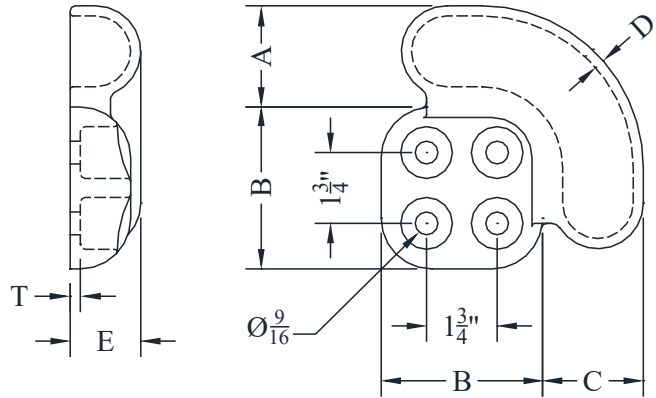

CATALOG NUMBER	DIMENSIONS - INCHES						WEIGHT (POUNDS)
	A	B	C	D	E	T	
AA-1207	2-1/2	4	2-1/2	4	1-3/4	1/4	2.50

TYPE AA-1520

Hardware Shield

Castings: 356-F Aluminum

This hardware shield is designed to shield pad mounting hardware on in-line 230kV connections on NEMA 3" x 3" pads.

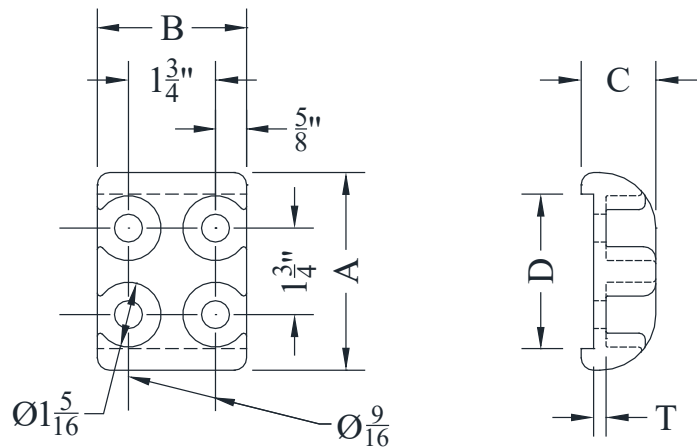

CATALOG NUMBER	DIMENSIONS - INCHES					WEIGHT (POUNDS)
	A	B	C	D	T	
AA-1520	4	3	1-1/2	3-1/8	1/4	1.00

SEFCOR, INC.



**BRONZE, ALUMINUM & EHV
STUD CONNECTORS**

SPECIALTY DESIGN STUD CONNECTORS

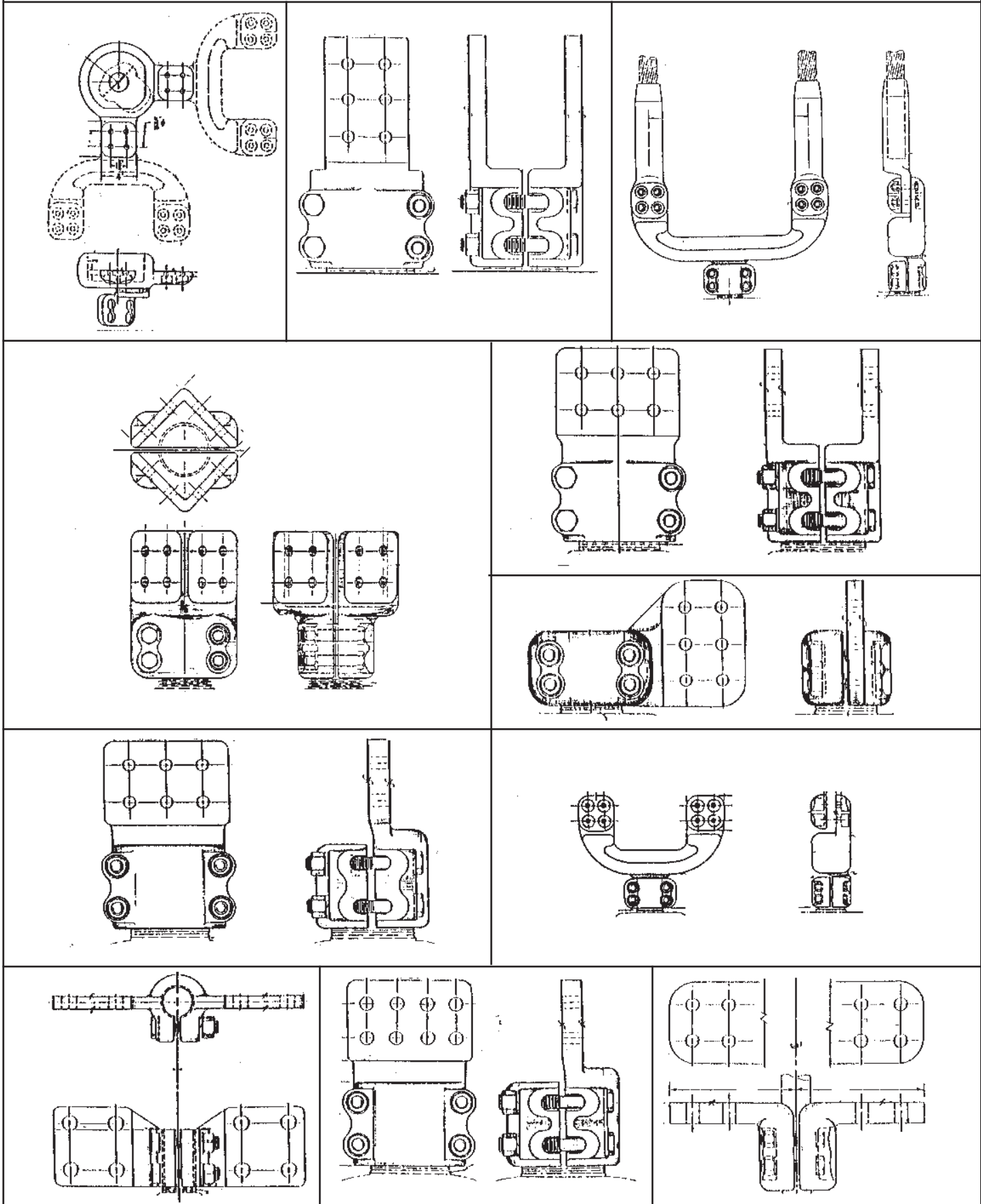

*CONTACT FACTORY FOR YOUR SPECIALTY STUD-CONNECTOR REQUIREMENTS

SEFCOR

BRONZE STUD CONNECTORS



SNFT



SNFT90

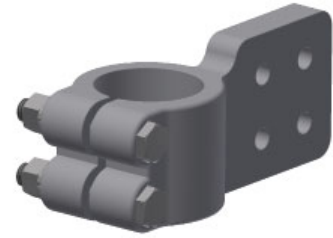

SNFV



SCC



SCC2



SAX



SAX2

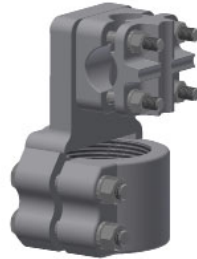

SXR/SXR2



STT



SATA



SXT



SFFT

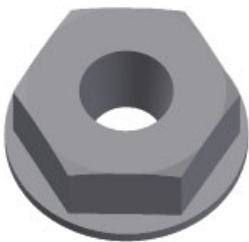

SHN



SFFT90

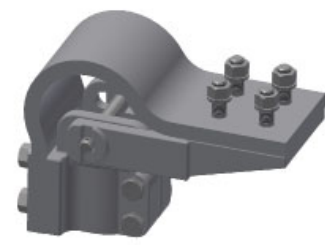

SNX

BRONZE STUD CONNECTORS

SEFCOR bronze stud connectors are cast from certified ingot. Only high quality electrical bronze per ASTM-B145 is utilized to insure the current-carrying capability as well as mechanical strength.

This section is arranged in the following sequence for the convenience of the user:

Stud to Flat Pad
Stud to Cable
Stud to Pipe

OPTIONS

A suffix added to a catalog number denotes a variation or option made to the standard cataloged item. The suffixes listed below display the various options available with SEFCOR bronze stud connectors. For those part numbers not listed or for special applications, please refer to factory.

A ()	Factory-set angle, (i.e.; A45, provides for a 45° angle)
B	Flexible-braid elements instead of laminations
CCN	Supplied with contact nuts
CNS	Supplied with cap nuts
FF	Finish both sides of contact pad when not customary to do so
GS	Galvanized steel hardware in lieu of standard hardware
H	Heavy (extra-thickness contact pad)
SND	Tin plate entire assembly
SP	Special requirement, refer to factory
SS	Stainless steel hardware instead of standard hardware
TØ	Smooth stud bore - no threads
T ()	Special stud threads, (i.e.; T14, provides 14 threads per inch)
TP	Tin-plated contact pad
AG	Silver-Plate entire assembly

NOTES:

1. Actual dimensions (other than those established by NEMA) of connectors shown may vary slightly.
If exact dimensions are required, refer to factory or see assembly drawing.
2. Consult manufacturer for further details, unlisted and/or special applications.

BRONZE STUD CONNECTORS

TYPE SNFT

Stud to Flat

All-bronze stud connector for copper stud to flat NEMA pad.
Contact pad is finished on both sides.

Castings: Electrical bronze
Hardware: Silicon bronze
Options: See page 153

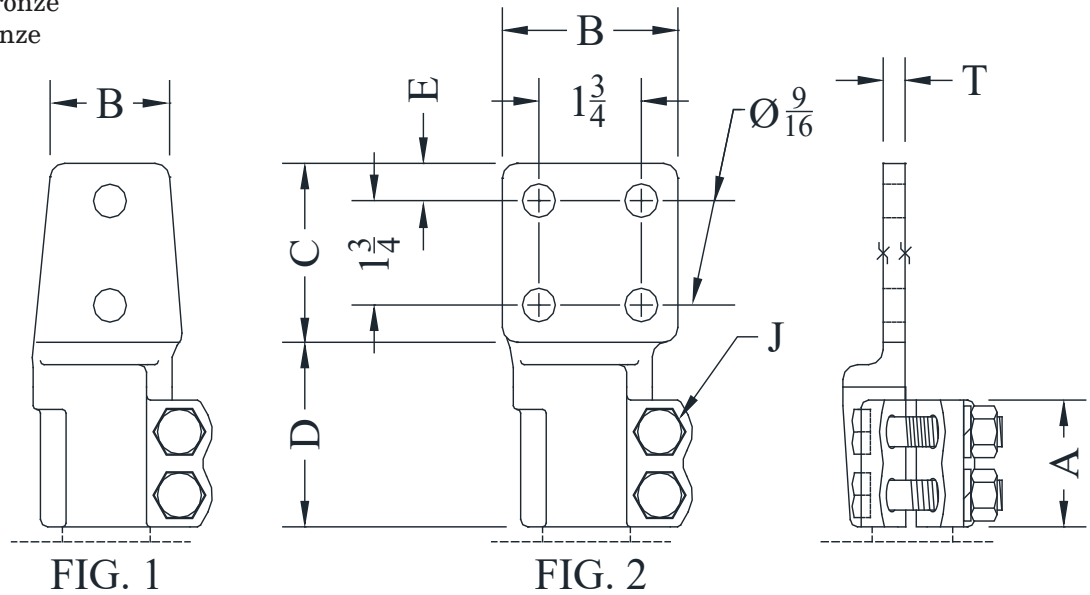

FIG. 1

FIG. 2

CATALOG NUMBER	STUD DIA. / THD.	FIG. NO.	DIMENSIONS - INCHES							WEIGHT (POUNDS)
			A	B	C	D	E	J	T	
SNFT-14-2B	5/8 - 11	1	1-13/16	2	3	2-7/16	5/8	3/8	1/4	1.45
SNFT-14-4A		2	1-13/16	3	3	2-7/16	5/8	3/8	1/4	2.05
SNFT-18-2B	3/4 - 16	1	1-3/8	2	3	2	5/8	1/2	1/4	1.45
SNFT-18-4A		2	1-13/16	3	3	2-7/16	5/8	3/8	1/4	2.05
SNFT-27-2B	1 - 14	1	2	2	3	2-3/4	5/8	3/8	3/8	2.00
SNFT-27-4A		2	2	3	3	2-7/8	5/8	3/8	3/8	2.95
SNFT-27-4B		2	2	4	4	2-7/8	1-1/8	3/8	3/8	4.00
SNFT-33-2B	1-1/8 - 12	1	2-1/8	2	3	2-7/8	5/8	1/2	3/8	3.40
SNFT-33-4A		2	2-1/8	3	3	3	5/8	1/2	3/8	3.65
SNFT-33-4B		2	2-1/8	4	4	3	1-1/8	1/2	3/8	4.70
SNFT-36-2B	1-1/4 - 12	1	2-1/8	2	3	2-15/16	5/8	1/2	9/16	3.15
SNFT-36-4A		2	2-1/8	3	3	3	5/8	1/2	1/2	3.90
SNFT-36-4B		2	2-1/8	4	4	3	1-1/8	1/2	3/8	5.40
SNFT-44-2B	1-1/2 - 12	1	2-1/8	2	3	2-11/16	5/8	1/2	1/2	3.65
SNFT-44-4A		2	2-1/8	3	3	2-15/16	5/8	1/2	1/2	4.65
SNFT-44-4B		2	2-1/8	4	4	3-1/16	1-1/8	1/2	1/2	5.90
SNFT-50-2B	1-3/4 - 12	1	2-3/8	2	3	3-1/8	5/8	1/2	1/2	6.45
SNFT-50-4A		2	2-3/8	3	3	3-1/8	5/8	1/2	1/2	6.45
SNFT-50-4B		2	2-3/8	4	4	3-5/16	1-1/8	1/2	1/2	7.95
SNFT-54-2B	2 - 12	1	2-7/16	2	3	3-9/16	5/8	1/2	1/2	6.70
SNFT-54-4A		2	2-7/16	3	3	3-9/16	5/8	1/2	1/2	6.70
SNFT-54-4B		2	2-7/16	4	4	3-9/16	1-1/8	1/2	1/2	7.95

BRONZE STUD CONNECTORS

TYPE SNFT (CONTINUED)

CATALOG NUMBER	STUD DIA. / THD.	FIG. NO.	DIMENSIONS - INCHES							WEIGHT (POUNDS)
			A	B	C	D	E	J	T	
SNFT-57-2B	2-1/4 - 12	1	2-5/8	2	3	3-11/16	5/8	1/2	3/4	10.50
SNFT-57-4A		2	2-5/8	3	3	3-11/16	5/8	1/2	3/4	10.50
SNFT-57-4B		2	2-5/8	4	4	3-11/16	1-1/8	1/2	3/4	10.50
SNFT-59-4A	2-1/2 - 12	2	2-1/2	3	3	3-1/2	5/8	1/2	3/4	11.05
SNFT-59-4B		2	2-1/2	4	4	3-1/2	1-1/8	1/2	3/4	11.05
SNFT-60-4A	2-7/8 - 12	2	3	3	3	4-1/8	5/8	5/8	3/4	14.50
SNFT-60-4B		2	3	4	4	4-1/8	1-1/8	5/8	3/4	14.50
SNFT-61-4A	3 - 12	2	3-1/8	3	3	4-3/8	5/8	5/8	3/4	13.00
SNFT-61-4B		2	3-1/8	4	4	4-3/8	1-1/8	5/8	13/16	15.40
SNFT-615-4A	3-1/4 - 12	2	3-1/8	3	3	4-1/2	5/8	5/8	3/4	13.25
SNFT-615-4B		2	3-1/8	4	4	4-1/2	1-1/8	5/8	3/4	15.50
SNFT-63-4B	4 - 12	2	3-1/2	4	4	4-3/4	1-1/8	5/8	1	21.35
*SNFT-65-4B	5 - 12	2	4-5/8	4	4	6-1/4	1-1/8	5/8	1	35.85

Type SNFT with 6-hole pads

Type SNFT is available with 6-hole NEMA contact pads for stud diameters of 2 inches and larger. Dimensions, except for pad width, are same as listed for 4-hole pads in table above. Pad size -6A has width (B) of 5 inches. Pad size -6B has width (B) of 6 inches.

Specify -6A or -6B pad by substituting either of the two for the -4B in the table above.

Example: SNFT-54-6A

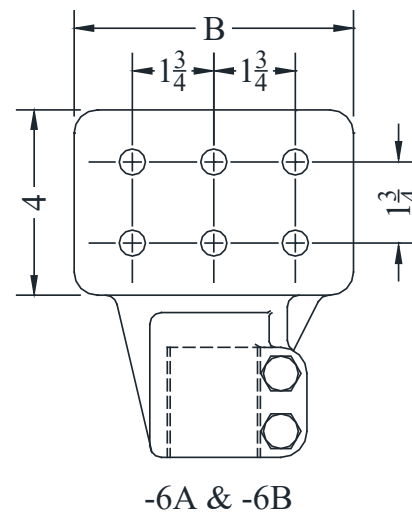

BRONZE STUD CONNECTORS

SNFT90

Stud to Flat 90° Horizontal

Castings: Electrical Bronze
Hardware: Silicon Bronze
Options: See page 153

All-bronze stud connector for copper stud to flat, horizontal NEMA pad for 90° take-off. Contact pad is finished on side shown.

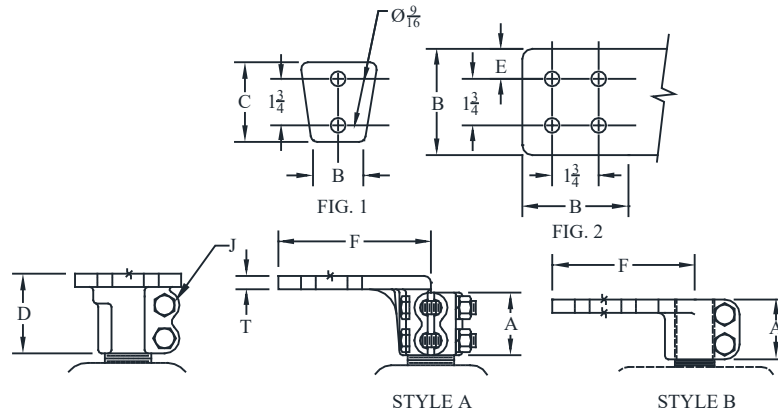

CATALOG NUMBER	STUD DIA. / THD.	FIG. NO.	STYLE	DIMENSIONS - INCHES								WEIGHT (POUNDS)
				A	B	C	D	E	F	J	T	
SNFT90-14-2B	5/8 - 11	1	B	2	2	3	2	5/8	3-3/4	3/8	1/4	1.45
SNFT90-14-4A		2	B	2	3	3	2	5/8	3-3/4	3/8	1/4	1.50
SNFT90-18-2B	3/4 - 16	1	B	2	2	3	2	5/8	3-3/4	1/2	5/16	1.00
SNFT90-18-4A		2	B	2-1/8	3	3	2-1/8	5/8	4	1/2	1/2	2.35
SNFT90-27-2B	1 - 14	1	A	2-1/8	2	3	2-7/8	5/8	4-5/8	1/2	1/2	5.00
SNFT90-27-4A		2	A	2-1/8	3	3	2-7/8	5/8	4-1/8	1/2	1/2	5.00
SNFT90-27-4B		2	A	2-1/8	4	4	2-7/8	1-1/8	4-5/8	1/2	1/2	5.00
SNFT90-33-2B	1-1/8 - 12	1	A	2-1/8	2	3	2-7/8	5/8	4-5/8	1/2	1/2	5.00
SNFT90-33-4A		2	A	2-1/8	3	3	2-7/8	5/8	4-1/8	1/2	1/2	5.00
SNFT90-33-4B		2	A	2-1/8	4	4	2-7/8	1-1/8	4-5/8	1/2	1/2	5.00
SNFT90-36-2B	1-1/4 - 12	1	B	2-1/8	2	3	2-1/8	5/8	4	1/2	1/2	6.15
SNFT90-36-4A		2	B	2-1/8	3	3	2-1/8	1-1/8	4	1/2	1/2	6.15
SNFT90-36-4B		2	B	2-1/8	4	4	2-1/8	1-1/8	5	1/2	1/2	6.15
SNFT90-44-4A	1-1/2 - 12	2	B	2-1/4	3	3	2-1/4	5/8	4-3/8	1/2	1/2	6.90
SNFT90-44-4B		2	A	2-1/8	4	4	2-3/4	1-1/8	4-1/2	1/2	1/2	6.90
SNFT90-44-4B-FF		2	B	2-1/4	4	4	2-1/4	1-1/8	5-3/8	1/2	1/2	6.90
SNFT90-50-4A	1-3/4 - 12	2	A	2-3/8	3	3	3	5/8	4-3/8	1/2	1/2	8.45
SNFT90-50-4B		2	A	2-3/8	4	4	3	1-1/8	5-3/4	1/2	1/2	8.45
SNFT90-54-4A	2 - 12	2	A	2-1/2	3	3	3-1/8	5/8	4-7/8	1/2	1/2	7.00
SNFT90-54-4B		2	A	2-1/2	4	4	3-1/8	1-1/8	5-3/8	1/2	1/2	7.00
SNFT90-57-4A	2-1/4 - 12	2	B	2-3/4	3	3	2-5/8	5/8	4-7/8	1/2	1/2	8.75
SNFT90-57-4B		2	B	2-5/8	4	4	2-5/8	1-1/8	5-3/8	1/2	1/2	9.50
SNFT90-59-4A	2-1/2 - 12	2	B	2-5/8	3	3	2-5/8	5/8	4-7/8	1/2	1/2	9.50
SNFT90-59-4B		2	B	2-5/8	4	4	2-5/8	1-1/8	5-3/8	1/2	1/2	9.50
SNFT90-61-4A	3 - 12	2	B	3-1/4	3	3	3-1/4	5/8	5-1/2	5/8	3/4	15.50
SNFT90-61-4B		2	B	3-1/4	4	4	3-1/4	1-1/8	6-1/4	5/8	3/4	15.50
SNFT90-615-4A	3-1/4 - 12	2	B	3-1/4	3	3	3-1/4	5/8	5-1/4	5/8	3/4	15.50
SNFT90-615-4B		2	B	3-1/4	4	4	3-1/4	1-1/8	6-1/4	5/8	3/4	15.50
SNFT90-63-4B	4 - 12	2	B	3-1/4	4	4	3-1/4	1-1/5	6-7/8	5/8	1	20.00

BRONZE STUD CONNECTORS

TYPE SNFV

Stud to Flat 90° Vertical

All-bronze stud connector for copper stud to vertical 90° NEMA pad.
Contact pad is finished on both sides.

Casting: Electrical Bronze
Hardware: Silicon Bronze
Options: See page 153

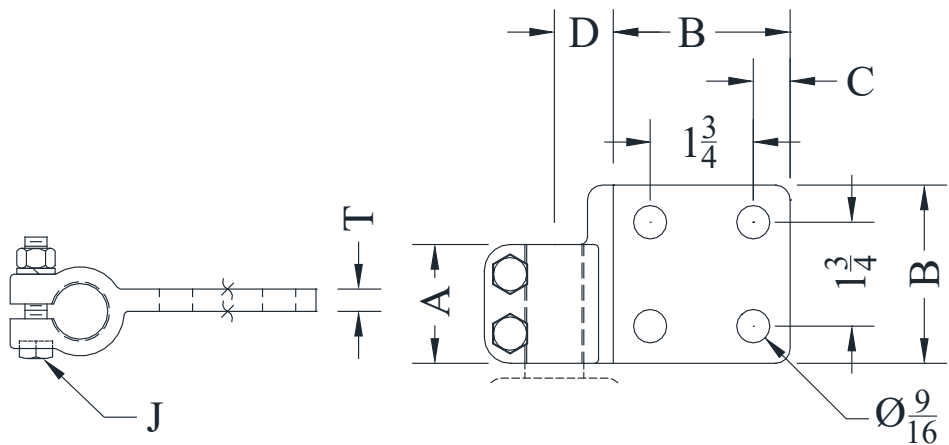

CATALOG NUMBER	STUD DIA./THD.	DIMENSIONS - INCHES						WEIGHT (POUNDS)
		A	B	C	D	J	T	
SNFV-18-4A	3/4 - 16	1-3/4	3	5/8	1-1/8	3/8	1/4	1.70
SNFV-27-4A	1 - 14	2	3	5/8	1-1/8	3/8	3/8	2.30
SNFV-33-4A	1-1/8 - 12	2-1/8	3	5/8	1-3/16	1/2	7/16	3.20
SNFV-33-4B			4	1-1/8	1-1/4	1/2	3/8	4.00
SNFV-36-4A	1-1/4 - 12	2-1/8	3	5/8	1-1/4	1/2	1/2	3.50
SNFV-36-4B			4	1-1/8	1-1/4	1/2	3/8	4.30
SNFV-44-4A	1-1/2 - 12	2-1/8	3	5/8	1-3/8	1/2	1/2	3.60
SNFV-44-4B			4	1-1/8	1-3/8	1/2	1/2	5.20
SNFV-50-4A	1-3/4 - 12	2-3/8	3	5/8	1-1/2	1/2	1/2	4.70
SNFV-50-4B			4	1-1/8	1-1/2	1/2	1/2	6.00
SNFV-54-4A	2 - 12	2-3/8	3	5/8	1-7/8	1/2	1/2	5.70
SNFV-54-4B			4	1-1/8	1-7/8	1/2	1/2	6.80
SNFV-57-4A	2-1/4 - 12	2-1/2	3	5/8	1-3/4	1/2	1/2	6.80
SNFV-57-4B			4	1-1/8	1-3/4	1/2	1/2	7.90
SNFV-59-4A	2-1/2 - 12	2-1/2	3	5/8	1-7/8	1/2	1/2	7.10
SNFV-59-4B			4	1-1/8	1-7/8	1/2	1/2	8.00
SNFV-60-4A	2-7/8 - 12	3	3	5/8	2-1/4	5/8	3/4	11.40
SNFV-60-4B			4	1-1/8	2-1/4	5/8	3/4	12.30
SNFV-61-4A	3 - 12	3-1/4	3	5/8	2-3/8	5/8	1	13.25
SNFV-61-4B			4	1-1/8	2-3/8	5/8	1	15.50
SNFV-615-4A	3-1/4 - 12	3-1/4	3	5/8	2-1/2	5/8	7/8	14.00
SNFV-615-4B			4	1-1/8	2-1/2	5/8	7/8	16.00
SNFV-63-4B	4 - 12	4	4	1-1/8	3	5/8	1-1/2	28.10

BRONZE STUD CONNECTORS

TYPE SCC

Stud to Cable

All-bronze stud connector for copper stud to range of copper cable.
Reversible cap assures effective clamping on a full range of conductor sizes.
For 90° take-off, insert SCC90 in place of SCC in the table below.

Castings: Electrical Bronze
Hardware: Silicon Bronze
Options: See page 153

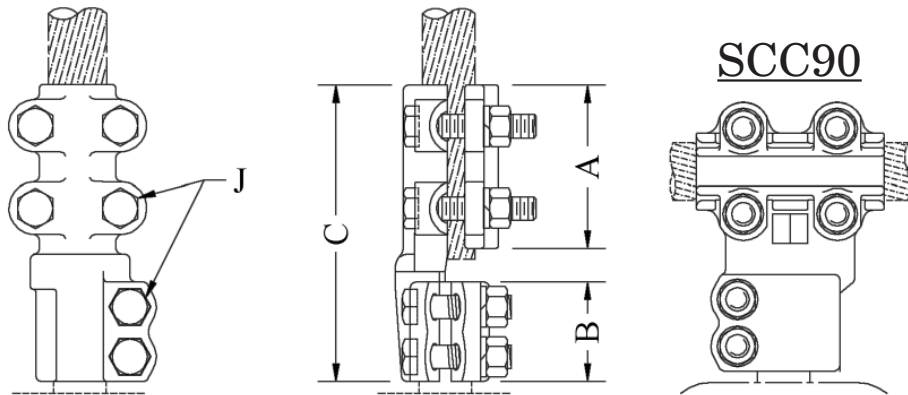

CATALOG NUMBER	STUD DIA./THD.	CONDUCTOR RANGE	DIMENSIONS - INCHES				WEIGHT (POUNDS)
			A	B	C	J	
SCC-1811	3/4 - 16	#6 SOL - 4/0 STR	3-1/4	2	5-3/8	3/8	2.55
SCC-1814		#4W - 300 MCM	3-1/4	1-3/4	5-1/2	3/8	2.80
SCC-2714	1 - 14	#4W - 300 MCM	3-1/4	2	5-13/16	3/8	3.85
SCC-2720		1/0 SOL - 500 MCM	3-3/8	2	6	3/8	3.40
SCC-3311	1-1/8 - 12	#6 SOL - 4/0 STR	3-1/8	2-1/8	5-7/8	3/8	3.05
SCC-3314		#4W - 300 MCM	3-1/8	2-1/8	6	3/8	3.10
SCC-3320		1/0 SOL - 500 MCM	3-7/16	2-1/8	6-3/8	3/8	3.60
SCC-3334		4/0 SOL - 1000 MCM	3-1/2	2-1/8	6-3/8	1/2	5.75
SCC-3614	1-1/4 - 12	#4W - 300 MCM	3-3/8	2-1/4	5-3/4	3/8	3.25
SCC-3620		1/0 SOL - 500 MCM	3-3/8	2-1/8	6-3/8	3/8	4.00
SCC-3634		4/0 SOL - 1000 MCM	4-1/4	2-1/4	7-1/16	1/2	4.85
SCC-4414	1-1/2 - 12	#4W - 300 MCM	3-1/8	2-1/8	6	3/8	4.10
SCC-4420		1/0 SOL - 500 MCM	3-7/16	2-1/8	6-3/16	3/8	4.10
SCC-4434		4/0 SOL - 1000 MCM	4	2-1/8	7	1/2	6.55
SCC-5014	1-3/4 - 12	#4W - 300 MCM	3-1/2	2-3/8	7-1/4	1/2	5.10
SCC-5020		1/0 SOL - 500 MCM	3-3/4	2-3/8	7-1/2	1/2	6.35
SCC-5034		4/0 SOL - 1000 MCM	4-1/4	2-3/8	7-5/8	1/2	7.25
SCC-5048R		4/0 SOL - 2000 MCM	4	2-1/8	6-7/8	1/2	8.50
SCC-5414	2 - 12	#4 SOL - 300 MCM	3-3/4	2-1/2	7-3/4	1/2	5.75
SCC-5420		1/0 SOL - 500 MCM	2-3/4	2-7/16	10-7/8	1/2	10.55
SCC-5434		4/0 SOL - 1000 MCM	4	2-1/2	7-1/2	1/2	8.60
SCC-5914	2-1/2 - 12	#4W - 300 MCM	4-1/4	2-3/4	7-1/2	1/2	7.25
SCC-5920		1/0 SOL - 500 MCM	4-1/2	2-3/4	7-5/8	1/2	8.70
SCC-5934		4/0 SOL - 1000 MCM	4-1/4	2-3/4	7-1/4	1/2	10.00
SCC-6134	3 - 12	#4 STR - 1000 MCM	3-1/2	3-1/8	12-7/16	1/2	21.80
SCC-6148		1500 MCM - 2000 MCM	5	3-1/8	13-7/8	1/2	23.25

SEFCOR

BRONZE STUD CONNECTORS

TYPE SCC2

Stud to Two Cables

All- Bronze stud connector for copper stud to two cables and-on.

Stud clamp is two-piece design.

Reversible caps assure effective clamping over the full range of conductor sizes.

Castings: Electrical Bronze

Hardware: Silicon Bronze

Options: See Page 153

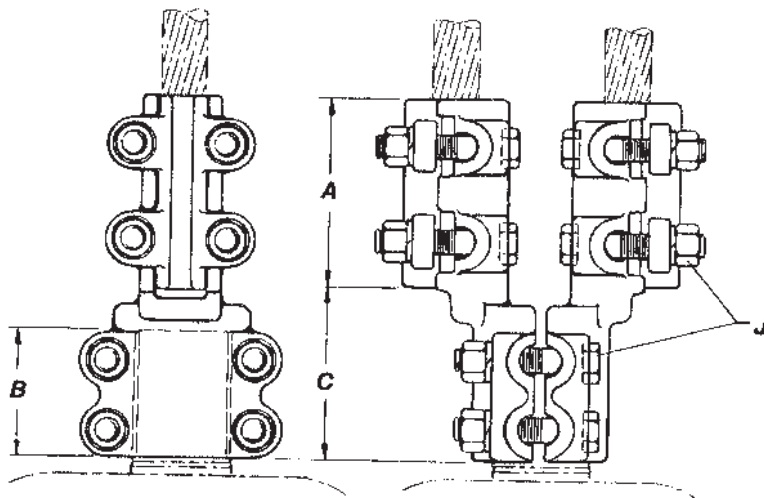

CATALOG NUMBER	STUD DIA. / THD.	CONDUCTOR RANGE	DIMENSIONS - INCHES				WEIGHT (POUNDS)
			A	B	C	J	
SCC2-2714	1 - 14	#4 SOL - 300 MCM	CONTACT FACTORY FOR DETAILS				
SCC2-2720		1/0 SOL - 500 MCM					
SCC2-3314	1-1/8 - 12	#4 SOL - 300 MCM	CONTACT FACTORY FOR DETAILS				
SCC2-3320		1/0 SOL - 500 MCM					
SCC2-3328		4/0 SOL - 800 MCM	3-1/2	2-1/8	2-3/4	1/2	8.90
SCC2-3334		4/0 SOL - 1000 MCM	CONTACT FACTORY FOR DETAILS				
SCC2-3614	1-1/4 - 12	#4 SOL - 300 MCM	CONTACT FACTORY FOR DETAILS				
SCC2-3620		1/0 SOL - 500 MCM					
SCC2-3634		4/0 SOL - 1000 MCM					
SCC2-4414	1-1/2 - 12	#4 SOL - 300 MCM	CONTACT FACTORY FOR DETAILS				
SCC2-4420		1/0 SOL - 500 MCM					
SCC2-4434		4/0 SOL - 1000 MCM	4	2-1/8	3-1/8	1/2	12.15
SCC2-5014	1-3/4 - 12	#4 SOL - 300 MCM	CONTACT FACTORY FOR DETAILS				
SCC2-5020		1/0 SOL - 500 MCM					
SCC2-5034		4/0 SOL - 1000 MCM	3-1/2	2-1/8	2-7/8	1/2	10.05
SCC2-5414	2 - 12	#4 SOL - 300 MCM	CONTACT FACTORY FOR DETAILS				
SCC2-5420		1/0 SOL - 500 MCM					
SCC2-5434		4/0 SOL - 1000 MCM	4	2-5/8	3-3/8	1/2	13.65
SCC2-5720	2-1/4 - 12	1/0 SOL - 500 MCM	CONTACT FACTORY FOR DETAILS				
SCC2-5734		4/0 SOL - 1000 MCM					
SCC2-5920	2-1/2 - 12	1/0 SOL - 500 MCM	CONTACT FACTORY FOR DETAILS				
SCC2-5934		4/0 SOL - 1000 MCM					
SCC2-6134	3 - 12	#4 STR - 1000 MCM	CONTACT FACTORY FOR DETAILS				

BRONZE STUD CONNECTORS

TYPE SAX

Stud to Cable
Two-way

Castings: Electrical Bronze
Hardware: Silicon Bronze
Options: See Page 153

All-bronze stud connector for copper stud to cable, end-on or 90°.
On Sizes marked (*), cap is four-way reversible design.
On other sizes, full conductor range is accommodated by rotating cap 90°.

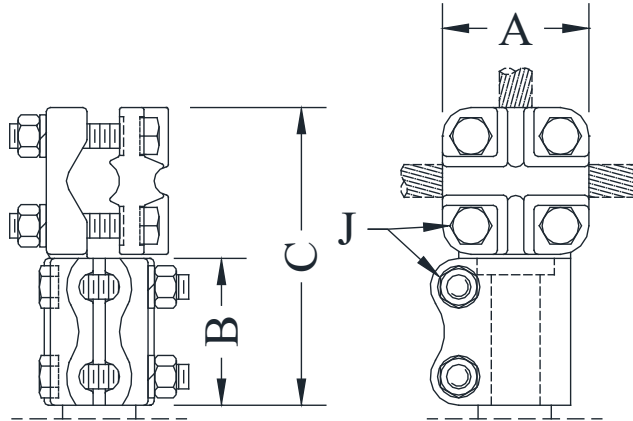

CATALOG NUMBER	STUD DIA./THD.	CONDUCTOR RANGE	DIMENSIONS - INCHES				WEIGHT (POUNDS)
			A	B	C	J	
SAX-8250	3/4 - 16	#8 SOL - 4/0 STR	1-7/8	2	4	3/8	2.45
* SAX-8256		#6 SOL - 500 MCM	2-1/4	2	4-3/8	3/8	3.20
SAX-8450	1 - 14	#8 SOL - 4/0 STR	1-7/8	2	4	3/8	2.50
* SAX-8456		#6 SOL - 500 MCM	2-1/4	2	4-5/16	3/8	3.20
SAX-8462		4/0 STR - 800 MCM	3	2-1/4	5-3/8	1/2	4.00
* SAX-8466		#2 STR - 1000 MCM	3	2-1/8	5-7/16	1/2	5.30
SAX-8550	1-1/8 - 12	#8 SOL - 4/0 STR	1-7/8	2-1/4	4-1/4	3/8	2.70
* SAX-8556		#6 SOL - 500 MCM	2-1/4	2-1/4	4-5/8	3/8	3.45
SAX-8562		4/0 STR - 800 MCM	3	2-1/4	5-1/2	1/2	5.25
* SAX-8566		#2 STR - 1000 MCM	3	2-1/2	5-5/8	1/2	4.80
SAX-8650	1-1/4 - 12	#8 SOL - 4/0 STR	1-7/8	2	4-1/2	3/8	2.50
* SAX-8656		#6 SOL - 500 MCM	2-1/4	2-1/4	4-5/8	3/8	4.20
SAX-8662		4/0 STR - 800 MCM	3	2-3/4	5-7/8	1/2	7.00
* SAX-8666		#2 STR - 1000 MCM	3	2-1/2	5-5/8	1/2	4.85
SAX-8750	1-1/2 - 12	#8 SOL - 4/0 STR	1-7/8	2-1/4	4-3/4	3/8	3.55
* SAX-8756		#6 SOL - 500 MCM	2-1/4	2-1/4	5-1/8	3/8	4.35
SAX-8762		4/0 STR - 800 MCM	3	2-1/4	5-3/8	1/2	5.30
* SAX-8766		#2 STR - 1000 MCM	3	2-1/2	5-5/8	1/2	5.20
* SAX-8778		#2 SOL - 2000 MCM	3-3/8	2-1/4	6-1/8	1/2	7.95
*SAX-8856	1-3/4 - 12	#6 SOL - 500 MCM	2-1/4	2-1/2	5-3/16	3/8	4.75
SAX-8862		4/0 STR - 800 MCM	3	2-3/4	5-7/8	1/2	6.00
SAX-8950	2 - 12	#8 SOL - 4/0 STR	1-7/8	2-1/2	4-1/2	3/8	5.50
* SAX-8956		#6 SOL - 500 MCM	2-1/4	2-1/2	5-3/8	3/8	4.75
SAX-8962		4/0 STR - 800 MCM	3	2-3/4	6-1/8	1/2	9.20
* SAX-8966		#2 STR - 1000 MCM	3	2-3/4	6-1/8	1/2	5.85
* SAX-9156	2-1/2 - 12	#6 SOL - 500 MCM	2-1/4	2-1/2	5-1/8	3/8	8.00
SAX-9162		4/0 STR - 800 MCM	3	2-3/4	6	1/2	9.00
* SAX-9166		#2 STR - 1000 MCM	3	2-3/4	6	1/2	16.75

BRONZE STUD CONNECTORS

TYPE SAX2

Stud to Two Cable
Two-way

Castings: Electrical Bronze
Hardware: Silicon Bronze
Options: See Page 153

All-bronze stud connector for copper stud to two cable, end-on or 90°. On sizes marked (*), cap is four-way reversible design. On other sizes, full conductor range is accommodated by rotating cap 90°.

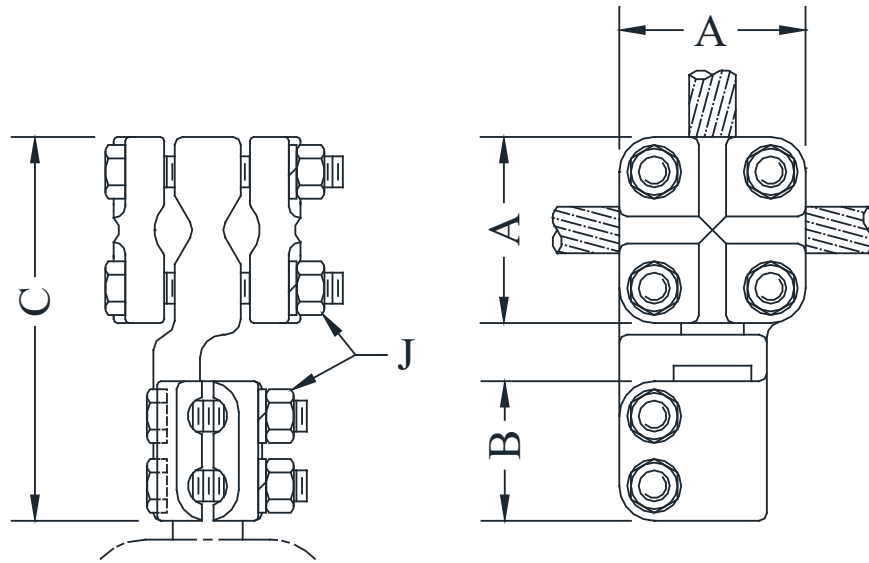

CATALOG NUMBER	STUD DIA./THD.	CONDUCTOR RANGE	DIMENSIONS - INCHES				WEIGHT (POUNDS)
			A	B	C	J	
SAX2-8250	3/4 - 16	#8 SOL - 4/0 STR	1-7/8	2	4-1/8	3/8	2.75
SAX2-8450	1 - 14	#8 SOL - 4/0 STR	1-7/8	2	4-1/8	3/8	3.25
* SAX2-8456		#6 SOL - 500 MCM	3	2-1/4	6-1/4	1/2	8.00
SAX2-8550	1-1/8 - 12	#8 SOL - 4/0 STR	1-7/8	2-1/4	4-3/8	3/8	3.25
* SAX2-8556		#6 SOL - 500 MCM	3	2-1/4	6-1/4	1/2	8.00
SAX2-8562		4/0 STR - 800 MCM	3	2-1/4	5-5/8	1/2	6.50
SAX2-8650	1-1/4 - 12	#8 SOL - 4/0 STR	1-7/8	2-1/4	4-3/8	3/8	3.50
* SAX2-8656		#6 SOL - 500 MCM	3	2-1/4	6-1/4	1/2	7.00
SAX2-8662		4/0 STR - 800 MCM	3	2-1/4	5-7/8	1/2	7.00
* SAX2-8756	1-1/2 - 12	#6 SOL - 500 MCM	3	2-1/4	6-1/2	1/2	9.00
SAX2-8762		4/0 STR - 800 MCM	3	2-1/4	5-5/8	1/2	7.00
* SAX2-8766		#2 STR - 1000 MCM	2-7/8	2-1/4	5-7/8	1/2	8.90
* SAX2-8956	2 - 12	#6 SOL - 500 MCM	3	2-1/2	6-9/16	1/2	11.05
SAX2-8962		4/0 STR - 800 MCM	3	2-3/4	6-1/8	1/2	8.70
* SAX2-8966		#2 STR - 1000 MCM	3	2-1/2	6-1/8	1/2	11.05
SAX2-9162	2-1/2 - 12	4/0 STR - 800 MCM	3	2-3/4	6-1/8	1/2	9.00
* SAX2-9166		#2 STR - 1000 MCM	3	2-3/4	6-1/8	1/2	9.00
* SAX2-9266	3 - 12	#2 STR - 1000 MCM	3	3-1/8	6-1/8	1/2	12.50

BRONZE STUD CONNECTORS

TYPE SXR / SXR2

Bolt-up Stud to
One or Two Cables

An alternative bolt-up type stud to one or two cables, with reversible caps for a wide range of cable, straight-on, or 90° to stud.

Aluminum version also available see ASXR/ASXR2: PAGE 176

Casting: Electrical Bronze
Hardware: Silicon Bronze
Options: See Page 153

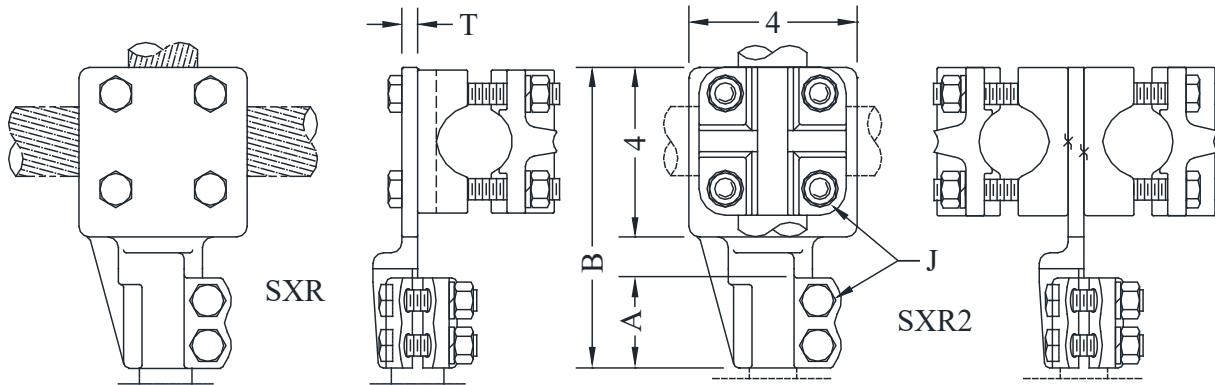

CATALOG NUMBER	STUD DIA./THD.	CONDUCTOR RANGE	DIMENSIONS - INCHES				WEIGHT (POUNDS)
			A	B	J	T	
SXR-3348	1-1/8 - 12	#2 - 2000 MCM	2-1/8	7	1/2	3/8	10.80
SXR2-3348		(2) #2 - 2000 MCM					16.35
SXR-3648	1-1/4 - 12	#2 - 2000 MCM	2-1/8	7-1/8	1/2	3/8	11.50
SXR2-3648		(2) #2 - 2000 MCM					15.50
SXR-4448	1-1/2 - 12	#2 - 2000 MCM	2-1/8	7-1/8	1/2	1/2	12.05
SXR2-4448		(2) #2 - 2000 MCM					17.55
SXR-5048	1-3/4 - 12	#2 - 2000 MCM	2-3/8	7-5/16	1/2	1/2	14.00
SXR2-5048		(2) #2 - 2000 MCM					19.60
SXR-5448	2 - 12	#2 - 2000 MCM	2-7/16	7-9/16	1/2	1/2	14.10
SXR2-5448		(2) #2 - 2000 MCM					19.60
SXR-5748	2-1/4 - 12	#2 - 2000 MCM	2-1/2	7-5/8	1/2	1/2	10.60
SXR2-5748		(2) #2 - 2000 MCM					13.10
SXR-5948	2-1/2 - 12	#2 - 2000 MCM	2-1/2	7-1/2	1/2	3/4	17.20
SXR2-5948		(2) #2 - 2000 MCM					13.20
SXR-6148	3 - 12	#2 - 2000 MCM	3-1/8	8-3/8	1/2	3/4	21.65
SXR2-6148		(2) #2 - 2000 MCM					27.30
SXR-6348	4 - 12	#2 - 2000 MCM	3-1/2	8-3/4	1/2	1	33.30
SXR2-6348		(2) #2 - 2000 MCM					21.90

BRONZE STUD CONNECTORS

TYPE STT

Stud to Pipe

All-Bronze stud connector for copper stud to standard copper pipe.
For 90° connector, insert STT90 in place of STT in the table below.

Castings: Electrical Bronze
Hardware: Silicon Bronze
Options: See Page 153

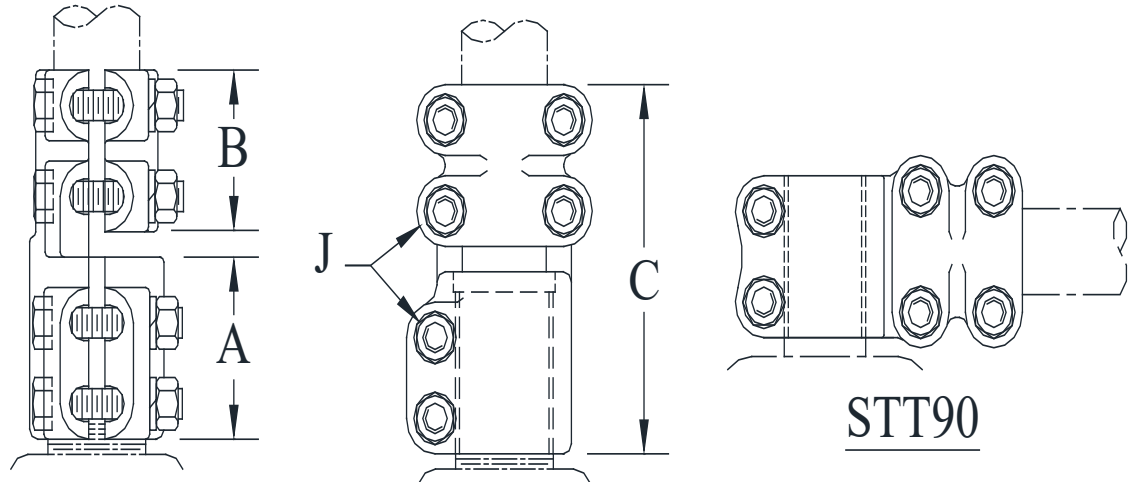

CATALOG NUMBER	STUD DIA./THD.	PIPE SIZE (NPS)	DIMENSIONS - INCHES				WEIGHT (POUNDS)
			A	B	C	J	
STT-1021	1/2 - 13	1/2	CONTACT FACTORY FOR DETAILS				
STT-1030		3/4	1-7/8	2	4	3/8	3.00
STT-1821	3/4 - 16	1/2	CONTACT FACTORY FOR DETAILS				
STT-1830		3/4	1-7/8	2	4	3/8	3.00
STT-1839		1	2	2	4-1/4	3/8	3.65
STT-2730	1 - 14	3/4	2-1/8	3-1/2	6-3/8	1/2	5.70
STT-2739		1	2-1/8	2	4-3/8	3/8	3.15
STT-2749		1-1/4	CONTACT FACTORY FOR DETAILS				
STT-2753		1-1/2	2-1/8	2-3/4	5-5/8	1/2	6.05
STT-3330	1-1/8 - 12	3/4	2-1/8	2-3/8	5-5/16	3/8	5.60
STT-3339		1	2-1/8	2	4-1/4	3/8	6.15
STT-3349		1-1/4	2-1/4	2-3/4	5-5/8	1/2	6.00
STT-3353		1-1/2	2-5/8	2-3/4	5-1/2	1/2	5.85
STT-3358		2	2-1/8	3	5-7/8	1/2	7.00
STT-3360		2-1/2	2-1/8	3	5-3/4	1/2	8.90
STT-3630	1-1/4 - 12	3/4	2-1/4	4-1/4	7-1/16	1/2	4.85
STT-3639		1	CONTACT FACTORY FOR DETAILS				
STT-3649		1-1/4	2-3/4	2-3/4	5-5/8	1/2	5.95
STT-3653		1-1/2	2-1/2	2-3/4	5-3/8	1/2	6.35
STT-3658		2	2-3/4	3	5-7/8	1/2	7.55
STT-3660		2-1/2	CONTACT FACTORY FOR DETAILS				

Continued on next page

BRONZE STUD CONNECTORS

TYPE STT Continued

CATALOG NUMBER	STUD DIA./THD.	PIPE SIZE (NPS)	DIMENSIONS - INCHES				WEIGHT (POUNDS)
			A	B	C	J	
STT-4430	1-1/2 - 12	3/4	1-3/4	2	4-3/8	3/8	5.50
STT-4439		1	2-1/4	2	4-9/16	3/8	3.40
STT-4449		1-1/4	2-3/4	2-3/4	5-5/8	1/2	6.30
STT-4453		1-1/2	2-1/8	2-13/16	5-1/2	1/2	6.55
STT-4458		2	2-3/4	3	5-7/8	1/2	7.60
STT-4460		2-1/2	CONTACT FACTORY FOR DETAILS				
STT-5439	2 - 12	1	CONTACT FACTORY FOR DETAILS				
STT-5449		1-1/4	2-3/8	2-3/4	6	1/2	10.65
STT-5453		1-1/2	CONTACT FACTORY FOR DETAILS				
STT-5458		2					
STT-5460		2-1/2					
STT-5949		1-1/4					
STT-5953	1-1/2	CONTACT FACTORY FOR DETAILS					
STT-5958	2						
STT-5960	2-1/2						
STT-5962	3						
STT-6149	3 - 12	1-1/4	CONTACT FACTORY FOR DETAILS				
STT-6153		1-1/2					
STT-6158		2					
STT-6160		2-1/2					
STT-6162		3	2-3/4	3-1/4	6-11/16	5/8	19.00

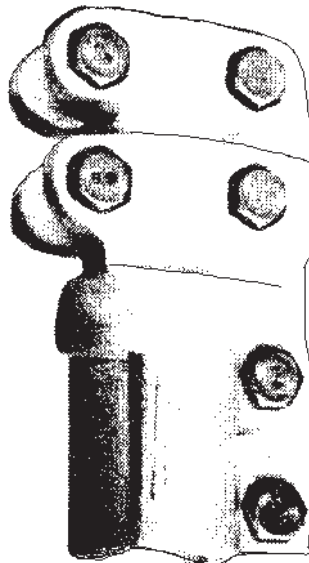

BRONZE STUD CONNECTORS

TYPE SATA

Variable Angle
Stud to Pipe

A Variable-angle stud connector for copper stud to copper pipe, allows 0° - 90° field adjustment for stud sizes 1-1/2" and below and pipe sizes 1-1/2" NPS, and below, as indicated by Fig. 1 in the table below.

Sizes above this level are factory-set, and take-off angle must be specified at time of order.

Pipe clamp: Electrical Bronze
Stud Clamp: Electrical Bronze
Hardware: Silicon Bronze
Options: See Page 153

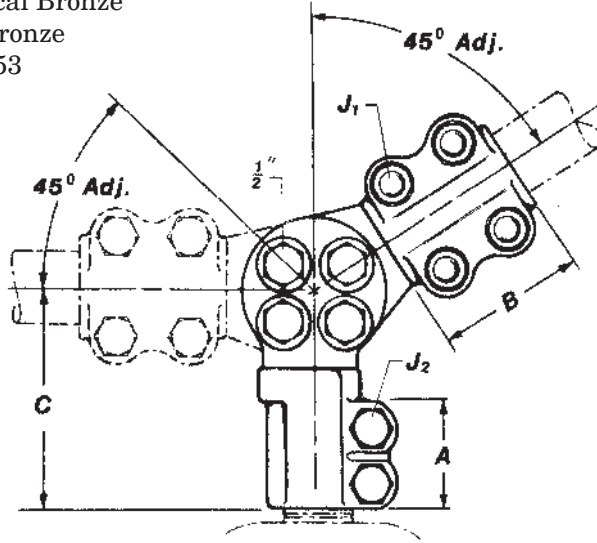

FIG. 1

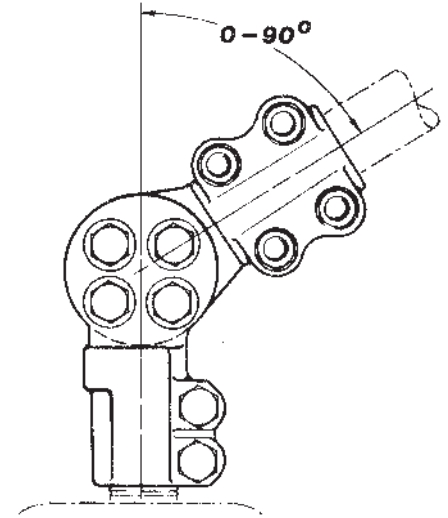

FIG. 2

CATALOG NUMBER	STUD DIA./THD.	FIG. NO.	PIPE SIZE (NPS)	DIMENSIONS - INCHES					WEIGHT (POUNDS)
				A	B	C	J1	J2	
SATA-1830	3/4 - 16	1	3/4	1-3/4	2-3/8	4	1/2	3/8	5.00
SATA-1839		1	1		3		1/2		5.00
SATA-2730	1 - 14	1	3/4	2	2-3/8	4-1/4	1/2	3/8	5.50
SATA-2739		1	1		3		1/2		5.50
SATA-2749		1	1-1/4		3		1/2		6.00
SATA-2753		1	1-1/2		3-1/8		1/2		6.50
SATA-3330	1-1/8 - 12	1	3/4	2-1/8	2-3/8	4-3/8	1/2	1/2	7.00
SATA-3339		1	1		3		1/2		10.30
SATA-3349		1	1-1/4		3		1/2		8.80
SATA-3353		1	1-1/2		3-1/8		1/2		7.00
SATA-3358		2	2		3-1/2		1/2		7.50
SATA-3639	1-1/4 - 12	1	1	2-1/8	3	4-1/2	1/2	1/2	6.25
SATA-3649		1	1-1/4		3		1/2		6.50
SATA-3653		1	1-1/2		3-1/8		1/2		11.60
SATA-3658		2	2		3-1/2		1/2		7.50
SATA-3660		2	2-1/2		3-1/2		1/2		8.00

Continued on next page

BRONZE STUD CONNECTORS

TYPE SATA Continued

CATALOG NUMBER	STUD DIA./THD.	FIG. NO.	PIPE SIZE (NPS)	DIMENSIONS - INCHES					WEIGHT (POUNDS)
				A	B	C	J1	J2	
SATA-4449	1-1/2 - 12	1	1-1/4	2-1/8	3	4-5/8	1/2	1/2	14.20
SATA-4453		1	1-1/2		3-1/8		1/2		7.80
SATA-4458		2	2		3-1/2		1/2		13.10
SATA-4460		2	2-1/2		3-1/2		1/2		15.90
SATA-4462		2	3		4		5/8		20.80
SATA-5053	1-3/4 - 12	2	1-1/2	2-3/8	3-1/8	5	1/2	1/2	14.00
SATA-5058		2	2		3-1/2		1/2		17.70
SATA-5060		2	2-1/2		3-1/2		1/2		18.05
SATA-5062		2	3		4		5/8		11.75
SATA-5453	2 - 12	2	1-1/2	2-3/8	3-1/8	5	1/2	1/2	14.05
SATA-5458		2	2		3-1/2		1/2		17.75
SATA-5460		2	2-1/2		3-1/2		1/2		12.00
SATA-5462		2	3		4		5/8		14.25
SATA-5758	2-1/4 - 12	2	2	2-5/8	3-1/2	5-1/4	1/2	1/2	20.40
SATA-5760		2	2-1/2		3-1/2		1/2		13.00
SATA-5762		2	3		4		5/8		15.25
SATA-5958	2-1/2 - 12	2	2	2-5/8	3-1/2	5-1/4	1/2	1/2	14.75
SATA-5960		2	2-1/2		3-1/2		1/2		21.20
SATA-5962		2	3		4		5/8		17.50
SATA-5963		2	3-1/2		4-3/8		5/8		27.30
SATA-6160	3 - 12	2	2-1/2	3-1/8	3-1/2	6-1/8	1/2	5/8	18.25
SATA-6162		2	3		4		5/8		20.50
SATA-6163		2	3-1/2		4-3/8		5/8		31.55
SATA-6164		2	4		4-1/2		5/8		23.00
SATA-6262	3-1/2 - 12	2	3	3-1/8	4	6-1/4	5/8	5/8	22.50
SATA-6263		2	3-1/2		4-3/8		5/8		23.50
SATA-6264		2	4		4-1/2		5/8		25.00
SATA-6362	4 - 12	2	3	3-1/4	4	6-3/8	5/8	5/8	26.00
SATA-6363		2	3-1/2		4-3/8		5/8		27.00
SATA-6364		2	4		4-1/2		5/8		28.50

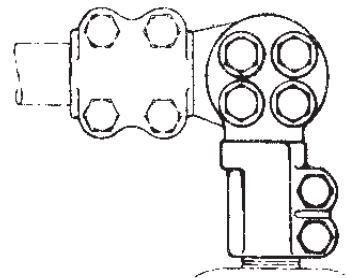

BRONZE STUD CONNECTORS

TYPE SXT

Expansion
Stud to Pipe

Castings: Electrical Bronze
Hardware: Silicon Bronze
Options: See Page 153

All-bronze expansion stud connector for copper stud to standard copper pipe.
Alignment guide accommodates standard or extra-heavy pipe.
Normally furnished with laminated copper straps.
For 90° connection, substitute SXT90 in table below.
Add suffix (H) for SCH 80 pipe.
Example: SXT-4458H

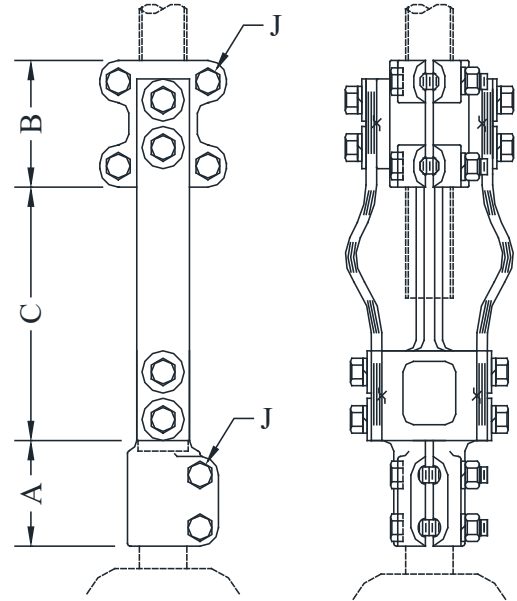
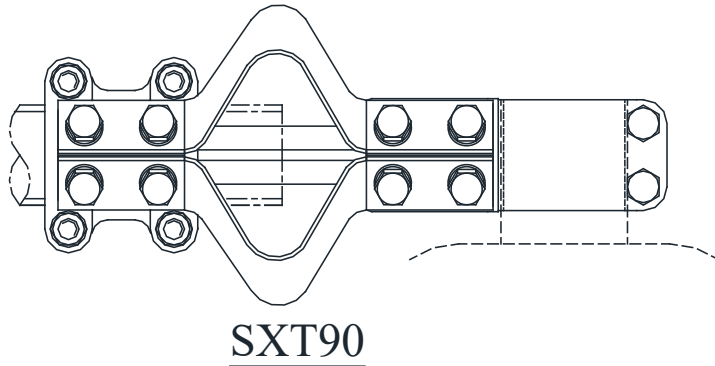

CATALOG NUMBER	STUD DIA./THD.	PIPE SIZE (NPS)	STRAPS	DIMENSIONS - INCHES				WEIGHT (POUNDS)
				A	B	C	J	
SXT-2730	1 - 14	3/4	2	2-1/8	3	6	3/8	7.35
SXT-2739		1	2	2-1/2	3	7-1/2	3/8	9.35
SXT-2749		1-1/4	2	2-1/4	3-1/2	6-1/4	1/2	12.25
SXT-2753		1-1/2	2	2-1/4	3-1/2	6-1/4	1/2	16.55
SXT-3330	1-1/8 - 12	3/4	2	2-1/8	3	6	3/8	9.35
SXT-3339		1	2	4-5/8	3	3-7/8	3/8	10.60
SXT-3349		1-1/4	2	2-3/8	3-1/2	8-1/2	1/2	15.15
SXT-3353		1-1/2	2	2-3/8	3-1/2	8-1/2	1/2	18.65
SXT-3358		2	4	2-7/8	3-1/2	8	1/2	19.45
SXT-3630	1-1/4 - 12	3/4	2	2	3	5-1/2	3/8	10.45
SXT-3639		1	2	2-3/4	3	4-3/4	3/8	12.10
SXT-3649		1-1/4	2	2-1/4	3-1/2	8-1/2	1/2	14.30
SXT-3653		1-1/2	2	2-1/4	3-1/2	8-1/2	1/2	16.35
SXT-3658		2	4	2-1/4	3-1/2	8-1/2	1/2	18.25

Continued on next page

BRONZE STUD CONNECTORS

TYPE SXT Continued

CATALOG NUMBER	STUD DIA./THD.	PIPE SIZE (NPS)	NO. STRAPS	DIMENSIONS - INCHES				WEIGHT (POUNDS)
				A	B	C	J	
SXT-4430	1-1/2 - 12	3/4	2	2-1/2	3	4-1/2	3/8	9.00
SXT-4439		1	2	2-1/2	3	4-3/4	3/8	11.85
SXT-4449		1-1/4	2	2-1/8	2-1/2	11-11/16	1/2	18.20
SXT-4453		1-1/2	2	2-1/2	3-1/2	5	1/2	18.25
SXT-4458		2	4	2-1/8	3-1/2	9-1/4	1/2	22.30
SXT-4460		2-1/2	4	2-1/8	4	9	1/2	23.75
SXT-4462		3	4	2-3/4	4	9-5/8	1/2	28.70
SXT-5449	2 - 12	1-1/4	2	2-7/16	2-1/2	11-1/2	1/2	21.25
SXT-5453		1-1/2	2	2-7/16	3-1/2	12-3/16	1/2	23.60
SXT-5458		2	4	2-3/4	3-1/2	7	1/2	23.25
SXT-5460		2-1/2	4	2-3/4	4	9	1/2	26.10
SXT-5462		3	4	2-7/16	3	14-9/16	1/2	47.90
SXT-5958	2-1/2 - 12	2	4	2-3/4	3-1/2	9	1/2	27.55
SXT-5960		2-1/2	4	2-3/4	4	9	1/2	29.80
SXT-5962		3	4	2-3/4	3	9	1/2	31.20
SXT-6158	3 - 12	2	4	3	3-1/2	9	1/2	44.55
SXT-6160		2-1/2	2	3-1/8	3-3/4	16-5/8	1/2	48.35
SXT-6162		3	4	3	4	6	5/8	43.85
SXT-6163		3-1/2	4	3	4	6	5/8	54.10
SXT-6164		4	6	3	4	10-1/4	5/8	68.45
SXT-6262	3-1/2 - 12	3	CONTACT FACTORY FOR DETAILS					
SXT-6264		4						
SXT-6362	4 - 12	3	CONTACT FACTORY FOR DETAILS					
SXT-6364		4						

BRONZE STUD CONNECTORS

TYPE SFFT

Expansion - Semi-Flex

Stud to Pipe

All-bronze semi-flexible stud connector for threaded stud to standard pipe. Laminated copper strap allows some angular misalignment between pipe and stud. Not recommended as a supporting member.

Laminated strap is soldered to form a solid tinned pad at each end.

*Bronze contact nut SHN available.

Castings: Electrical Bronze

Hardware: Silicon Bronze

Options: See Page 153

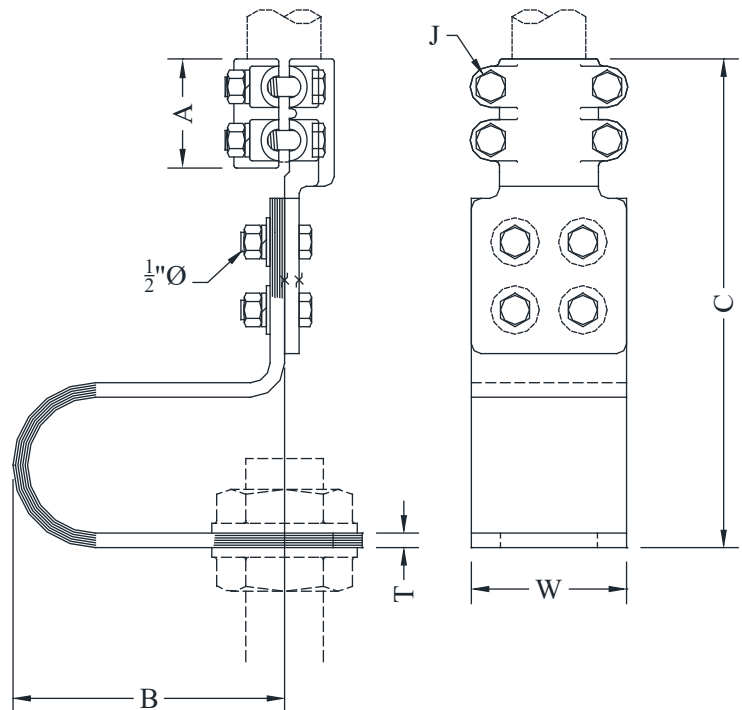

CATALOG NUMBER	STUD DIA./THD.	PIPE SIZE (NPS)	DIMENSIONS - INCHES						WEIGHT (POUNDS)
			A	B	C	J	T	W	
SFFT-2730	1-14	3/4	2-3/8	6-1/2	10-9/16	3/8	3/16	3	9.45
SFFT-2739		1	2-1/2	6-1/2	10-5/8	3/8	3/16	3	9.45
SFFT-2749		1-1/4	2-3/4	6-1/2	10-11/16	1/2	3/16	3	9.45
SFFT-2753		1-1/2	2-3/4	6-1/2	11	1/2	3/16	3	9.45
SFFT-3330	1-1/8 - 12	3/4	2-1/2	6-1/4	10-3/8	3/8	5/16	3	9.70
SFFT-3339		1	2	5-3/4	9-3/4	3/8	3/16	3	10.05
SFFT-3349		1-1/4	2-3/4	6-1/4	10-3/4	1/2	1/4	3	9.35
SFFT-3353		1-1/2	2-3/4	7	11-3/4	1/2	1/4	3	14.75
SFFT-3630	1-1/4 - 12	3/4	2-1/2	6-1/4	10-1/2	3/8	3/16	3	6.67
SFFT-3639		1	2-1/2	6-1/4	9-3/4	3/8	3/16	3	7.00
SFFT-3649		1-1/4	3	6-3/8	11-3/4	1/2	9/32	3	10.65
SFFT-3653		1-1/2	2-3/4	7	10-7/8	1/2	3/8	3	13.15
SFFT-3658		2	3	7	12	1/2	1/2	3	15.00

Continued on next page

SEFCOR

BRONZE STUD CONNECTORS

TYPE SFFT Continued

CATALOG NUMBER	STUD DIA./THD.	PIPE SIZE (NPS)	DIMENSIONS - INCHES						WEIGHT (POUNDS)
			A	B	C	J	T	W	
SFFT-4430	1-1/2 - 12	3/4	2	6	9-3/4	3/8	1/8	3	5.65
SFFT-4439		1	2	5-1/8	10	3/8	3/16	3	7.45
SFFT-4449		1-1/4	2-3/4	6-1/2	10-3/4	1/2	1/4	3	9.50
SFFT-4453		1-1/2	2-3/4	7	11	1/2	3/8	3	13.55
SFFT-4458		2	3-1/2	7	12-1/2	1/2	1/2	3	17.45
SFFT-4460		2-1/2	3-1/2	7	12-1/4	1/2	1/2	3	18.25
SFFT-4462		3	4	7-1/4	13-7/8	5/8	1/2	4	31.10
SFFT-5449	2 - 12	1-1/4	3	7	12-7/16	1/2	3/8	4	16.00
SFFT-5453		1-1/2	2-13/16	7	12-5/8	1/2	3/8	4	17.80
SFFT-5458		2	3-1/2	7-3/8	13-1/4	1/2	3/8	4	19.70
SFFT-5460		2-1/2	3-1/2	6-3/4	13-3/4	1/2	1/2	4	29.70
SFFT-5462		3	4	6-3/4	14-1/4	5/8	5/8	4	40.75

TYPE SHN

Contact Nut for Threaded Stud

Electrical bronze contact nut used in pairs for connecting types SFFT, SFFT90, ASFFT, and ASFFT90 to threaded copper stud.

For stud threads other than listed, change last two digits of catalog number to number of threads required.

Casting: Electrical Bronze

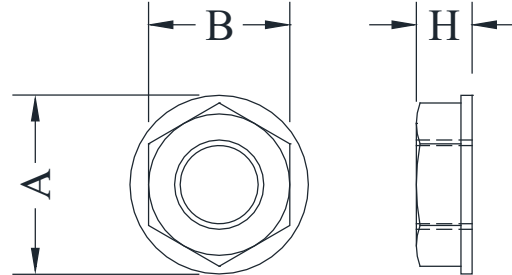

CATALOG NUMBER	STUD DIA./THD.	DIMENSIONS - INCHES			WEIGHT (POUNDS)
		A	B	H	
SHN-14-18	5/8 - 18	1-1/2	1-1/4	5/16	0.25
SHN-18-16	3/4 - 16	2	1-5/8	3/4	0.50
SHN-21-14	7/8 - 14	2	1-3/4	1/2	0.40
SHN-27-14	1 - 14	2	1-5/8	3/4	0.50
SHN-33-12	1-1/8 - 12	2-1/4	1-13/16	13/16	0.50
SHN-36-12	1-1/4 - 12	2-1/2	2	7/8	0.75
SHN-44-12	1-1/2 - 12	3	2-3/8	15/16	1.35
SHN-50-12	1-3/4 - 12	3-1/4	2-5/8	1	2.00
SHN-54-12	2 - 12	3-3/4	3-1/8	1-1/8	2.50
SHN-57-12	2-1/4 - 12	4	3-3/8	1-1/8	2.75
SHN-59-12	2-1/2 - 12	4-1/4	3-5/8	1-1/8	3.00
SHN-61-12	3 - 12	4-1/2	4	1-1/8	3.50

SEFCOR

BRONZE STUD CONNECTORS

TYPE SFFT90

90° Expansion - Semi-Flex
Stud to Pipe

All bronze semi-flexible stud connector for threaded stud to standard copper pipe at 90°.

Laminated copper strap allows some vertical angular misalignment.

Not recommended as a full supporting member.

Laminated strap is soldered to form a solid, tinned pad at each end.

Castings: Electrical Bronze

Hardware: Silicon Bronze

Options: See page 153

*Bronze contact nut SHN available.

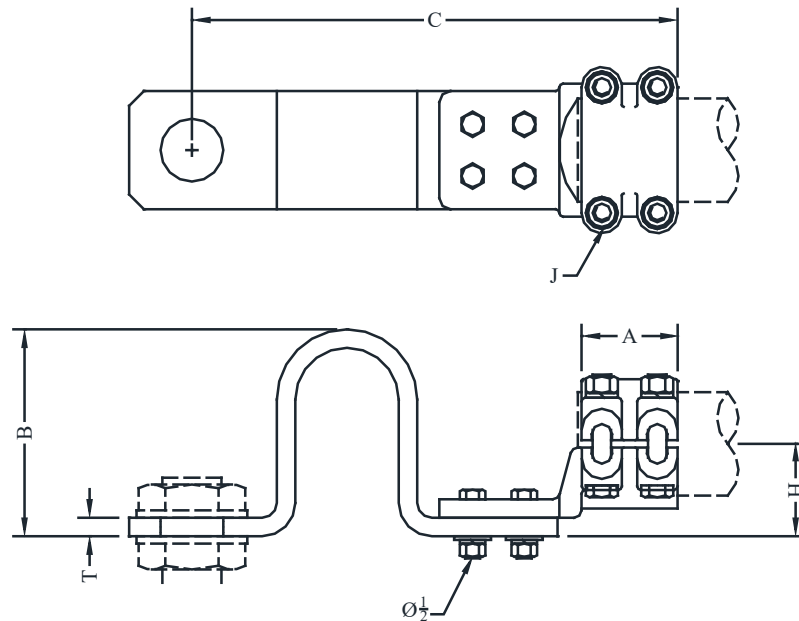

CATALOG NUMBER	STUD DIA./THD.	PIPE SIZE (NPS)	DIMENSIONS - INCHES					WEIGHT (POUNDS)
			A	B	C	T	H	
SFFT90-1830	3/4 - 16	3/4	2-1/2	5	12-1/8	3/16	1-1/4	4.70
SFFT90-1839		1	2-1/2	6-1/2	12-3/4	7/32	1-1/4	5.15
SFFT90-1849		1-1/4	2-1/2	7	13-5/16	3/8	1-1/4	5.65
SFFT90-2730	1 - 14	3/4	2-1/2	5	12-1/8	3/16	1-1/4	5.05
SFFT90-2739		1	2-1/2	6-1/2	12-3/4	7/32	1-1/4	5.75
SFFT90-2749		1-1/4	2-1/2	7	12-3/4	1/4	1-1/4	6.25
SFFT90-2753		1-1/2	2-1/2	7	13-5/16	3/8	1-1/4	6.95
SFFT90-3330	1-1/8 - 12	3/4	2-1/2	5	12-1/2	3/16	1-1/4	6.70
SFFT90-3339		1	2-1/2	6-1/2	12-3/4	7/32	1-1/2	8.65
SFFT90-3349		1-1/4	2-3/4	7	13-5/16	3/8	0	13.70
SFFT90-3353		1-1/2	2-3/4	7	13-7/8	1/2	0	12.25

Continued on next page

SEFCOR

BRONZE STUD CONNECTORS

TYPE SFFT90 Continued

CATALOG NUMBER	STUD DIA./THD.	PIPE SIZE (NPS)	DIMENSIONS - INCHES					WEIGHT (POUNDS)
			A	B	C	T	H	
SFFT90-3630	1-1/4 - 12	3/4	2-3/4	6	12-1/2	3/16	0	10.50
SFFT90-3639		1	2-3/4	6	12-3/4	7/32	0	11.35
SFFT90-3649		1-1/4	2-3/4	6-1/2	13-5/8	3/8	0	12.75
SFFT90-3653		1-1/2	2-13/16	7	13-3/4	3/8	0	14.25
SFFT90-3658		2	2-3/4	7	14	1/2	0	15.15
SFFT90-4430	1-1/2 - 12	3/4	2	6-7/16	11-13/16	1/8	1	7.25
SFFT90-4439		1	2	6-1/2	11-1/2	7/32	1-1/4	7.75
SFFT90-4449		1-1/4	2-3/4	7	13-1/4	3/8	1-5/8	12.70
SFFT90-4453		1-1/2	2-3/4	7	13-1/2	3/8	0	16.95
SFFT90-4458		2	2-3/4	7	13-5/8	3/8	0	14.25
SFFT90-4460		2-1/2	2-3/4	7	13-5/8	1/2	0	16.35
SFFT90-4462		3	2-3/4	7	13-3/4	1/2	0	18.25
SFFT90-5449	2 - 12	1-1/4	3	6-5/8	7-3/16	3/8	0	21.15
SFFT90-5453		1-1/2	2-13/16	6-5/8	17-3/8	3/8	0	19.25
SFFT90-5458		2	3	6-3/4	16-1/2	1/2	0	23.35
SFFT90-5460		2-1/2	3-1/4	6-3/4	16-1/2	1/2	0	25.65
SFFT90-5462		3	3-1/4	7	16-7/16	5/8	3-1/8	28.65

TYPE SNX

Expansion -
Stud to Flat

Castings: Electrical Bronze
Hardware: Silicon Bronze
Roller: Stainless Steel
Options: See page 153

All-bronze roller-type flexible stud connector for take-off angles 0° - 90°. This design will support weight of tubular bus while allowing horizontal movement. May be used with bronze or aluminum terminal connector. Laminated copper strap is soldered to form a solid tinned pad at each end.

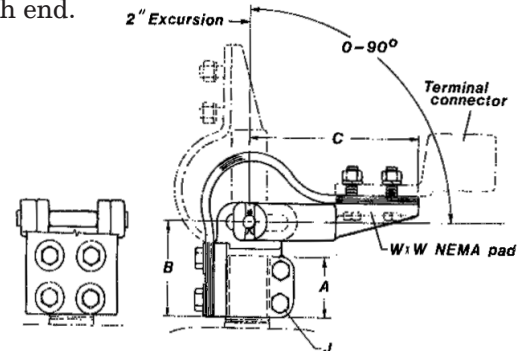

CATALOG NUMBER	STUD DIA./THD.	DIMENSIONS - INCHES					WEIGHT (POUNDS)
		A	B	C	J	W x W	
SNX-27-4A	1 - 14	2-1/8	3-7/8	6-5/8	1/2	3 x 3	16.45
SNX-33-4A	1-1/8 - 12	2-1/8	3-7/8	6-5/8	1/2	3 x 3	16.70
SNX-36-4A	1-1/4 - 12	2-1/8	3-7/8	6-1/2	1/2	3 x 3	17.20
SNX-44-4A	1-1/2 - 12	2-1/8	3-7/8	6-1/2	1/2	3 x 3	17.75
SNX-50-4B	1-3/4 - 12	2-1/2	3-7/8	7-1/4	1/2	4 x 4	26.10
SNX-54-4B	2 - 12	2-1/2	3-7/8	7-1/4	1/2	4 x 4	26.10
SNX-57-4B	2-1/4 - 12	2-1/2	3-7/8	7-1/4	1/2	4 x 4	27.00
SNX-59-4B	2-1/2 - 12	2-1/2	3-7/8	7-1/4	1/2	4 x 4	36.15
SNX-61-4B	3 - 12	3	4-1/2	7-1/4	5/8	4 x 4	36.15

ALUMINUM STUD CONNECTORS



ASFF



ASCC



ASTT



ASTR



ASXTR



ASFFT

SEFCOR aluminum stud connectors are cast from certified aluminum alloy 356 ingot. The castings are heat treated to T6 temper. Only high quality electrical aluminum per ASTM-B26 is utilized to insure the current-carrying as well as mechanical strength. Alloy 365 is not susceptible to stress corrosion.

This section is arranged in the following sequence for the convenience of the user:

**STUD TO FLAT PAD
STUD TO CABLE
STUD TO PIPE**

OPTIONS

A suffix added to a catalog number denotes a variation or option made to the standard cataloged item. The suffixes listed below display the various options available with SEFCOR aluminum stud connectors. Consult manufacturer for further details, unlisted and/or special applications.

- A () Factory-set angle, (i.e.; A45, provides for a 45° angle)
- B Flexible braid elements instead of laminations
- CCN Supplied with contact nuts
- CNS Supplied with cap nuts
- FF Finish both sides of contact pad when not customary to do so
- GS Galvanized steel hardware in lieu of standard hardware
- H Heavy (extra thickness contact pad)
- SP Special requirement, refer to factory
- SS Stainless steel hardware instead of standard hardware
- TØ Smooth stud bore - no threads
- T () Special stud threads, (i.e.; T14, provides 14 threads per inch)

ALUMINUM STUD CONNECTORS

TYPE ASFF

Stud to Flat

Castings: 356-T6 Aluminum
 Hardware: Aluminum Alloy
 Options: See page 173

All-aluminum stud connector for stud to flat NEMA pad.
 Contact pad is finished on both sides.

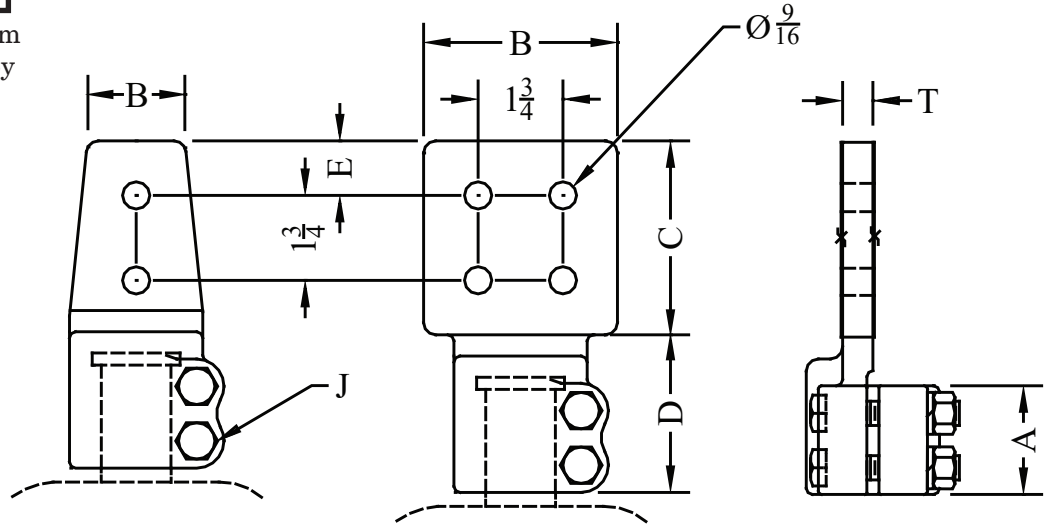

FIG. 1

FIG. 2

CATALOG NUMBER	STUD DIA./THD.	FIG. NO.	DIMENSIONS - INCHES							WEIGHT (POUNDS)	
			A	B	C	D	E	J	T		
ASFF-27-2B	1 - 14	1	2-1/8	2	3	3	3	5/8	1/2	3/8	0.70
ASFF-27-4A		2		3	3			5/8		3/8	1.00
ASFF-33-2B	1-1/8 - 12	1	2-1/4	2	3	3-1/8	3	5/8	1/2	1/2	0.90
ASFF-33-4A		2		3	3			5/8		1/2	1.20
ASFF-33-4B		2		4	4			1-1/8		3/8	1.40
ASFF-36-2B	1-1/4 - 12	1	2-1/4	2	3	3-1/8	3	5/8	1/2	1/2	1.00
ASFF-36-4A		2		3	3			5/8		3/4	1.30
ASFF-36-4B		2		4	4			1-1/8		3/4	1.80
ASFF-44-2B	1-1/2 - 12	1	2-1/4	2	3	3-1/8	3	5/8	1/2	1/2	1.00
ASFF-44-4A		2		3	3			5/8		1/2	1.30
ASFF-44-4B		2		4	4			1-1/8		1/2	1.80
ASFF-50-4A	1-3/4 - 12	2	2-1/4	3	3	3-1/4	3	5/8	1/2	1/2	1.70
ASFF-50-4B		2		4	4			1-1/8		1/2	2.10
ASFF-54-4A	2 - 12	2	2-1/4	3	3	3-1/4	3	5/8	1/2	5/8	2.20
ASFF-54-4B		2		4	4			1-1/8		5/8	2.70
ASFF-57-4A	2-1/4 - 12	2	2-1/4	3	3	3-1/4	3	5/8	1/2	5/8	2.50
ASFF-57-4B		2		4	4			1-1/8		5/8	2.80
ASFF-59-4A	2-1/2 - 12	2	2-1/4	3	3	3-1/4	3	5/8	1/2	5/8	2.60
ASFF-59-4B		2		4	4			1-1/8		5/8	2.90
ASFF-61-4A	3 - 12	2	3-1/4	3	3	4-3/8	3	5/8	5/8	3/4	4.10
ASFF-61-4B		2		4	4			1-1/8		3/4	4.40
ASFF-63-4B	4 - 12	2	3-1/4	4	4	4-3/8	3	1-1/8	5/8	1	5.60

ALUMINUM STUD CONNECTORS

TYPE ASCC

Stud to Cable

Castings: 356-T6 Aluminum
Hardware: Aluminum Alloy
Options: See page 173

All-aluminum stud connector for stud to aluminum cable.
Connector threads are factory-coated with contact sealant.

Type ASCC90

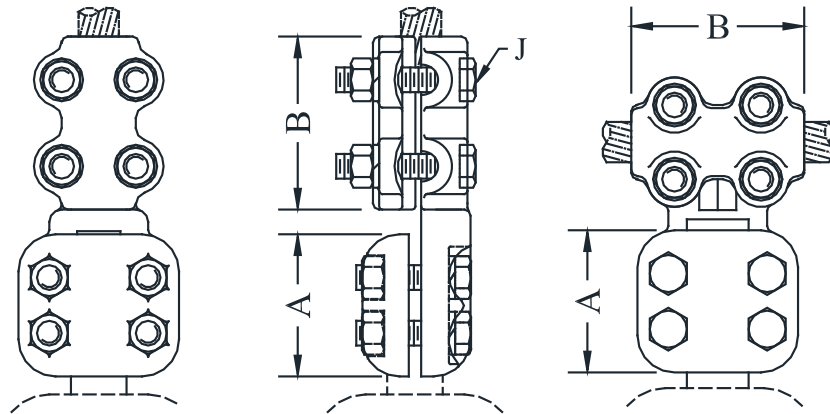

CATALOG NUMBER	STUD DIA./THD.	CONDUCTOR RANGE		DIMENSIONS - INCHES			WEIGHT (POUNDS)
		AAC	ACSR	A	B	J	
ASCC-1813	3/4 - 16	#4 W - 266 MCM	#4 - 4/0	CONTACT FACTORY FOR DETAILS			
ASCC-1820		246 - 503 MCM	4/0 - 397.5 MCM	2-3/4	3-1/2	1/2	2.55
ASCC-2713	1 - 14	#4 W - 266 MCM	#4 - 4/0	CONTACT FACTORY FOR DETAILS			
ASCC-2720		246 - 503 MCM	4/0 - 397.5 MCM	2-3/4	3-1/2	1/2	3.00
ASCC-2724		350 - 650 MCM	336 - 556 MCM	CONTACT FACTORY FOR DETAILS			
ASCC-3313	1-1/8 - 12	#4 W - 266 MCM	#4 - 4/0	CONTACT FACTORY FOR DETAILS			
ASCC-3320		246 - 503 MCM	4/0 - 397.5 MCM	2-3/4	3-1/2	1/2	3.00
ASCC-3324		350 - 650 MCM	336 - 556 MCM	CONTACT FACTORY FOR DETAILS			
ASCC-3334		550 - 1000 MCM	477 - 795 MCM	2-7/8	4	1/2	3.05
ASCC-3620	1-1/4 - 12	246 - 503 MCM	4/0 - 397.5 MCM	2-7/8	3-1/2	1/2	2.55
ASCC-3624		350 - 650 MCM	336 - 556 MCM	2-3/4	4	1/2	2.70
ASCC-3634		550 - 1000 MCM	477 - 795 MCM	2-7/8	4	1/2	4.10
ASCC-3639		874 - 1272 MCM	715 - 1113 MCM	CONTACT FACTORY FOR DETAILS			
ASCC-4420	1-1/2 - 12	4/0 - 500 MCM	4/0 - 397.5 MCM	2-7/8	3-1/2	1/2	3.05
ASCC-4424		350 - 650 MCM	336 - 556 MCM	2-7/8	4	1/2	3.30
ASCC-4434		550 - 1000 MCM	477 - 795 MCM	2-7/8	4	1/2	3.30
ASCC-4439		874 - 1272 MCM	715 - 1113 MCM	2-7/8	4-1/4	1/2	3.50
ASCC-4443		1250 - 1590 MCM	1113 - 1590 MCM	2-7/8	4-1/4	1/2	4.10
ASCC-5024	1-3/4 - 12	350 - 650 MCM	336 - 556 MCM	CONTACT FACTORY FOR DETAILS			
ASCC-5034		550 - 1000 MCM	477 - 795 MCM	2-7/16	4	1/2	3.70
ASCC-5039		874 - 1272 MCM	715 - 1113 MCM	CONTACT FACTORY FOR DETAILS			
ASCC-5043		1250 - 1590 MCM	1113 - 1431 MCM	2-7/16	4-1/2	1/2	4.20
ASCC-5424	2 - 12	350 - 650 MCM	336 - 556 MCM	2-7/16	4	1/2	3.90
ASCC-5434		550 - 1000 MCM	477 - 795 MCM	CONTACT FACTORY FOR DETAILS			
ASCC-5439		874 - 1272 MCM	715 - 1113 MCM				
ASCC-5443		1250 - 1590 MCM	1113 - 1431 MCM				

ALUMINUM STUD CONNECTORS

TYPE ASXR / ASXR2

Bolt-up Stud to
One or Two Cables

An alternative bolt-up type stud to one or two cables, with reversible caps for a wide range of cable, straight-on, or 90° to stud.

Bronze version also available see SXR/SXR2: PAGE 162

Casting: 356-T6 Aluminum
Hardware: Aluminum Alloy
Options: See Page 173

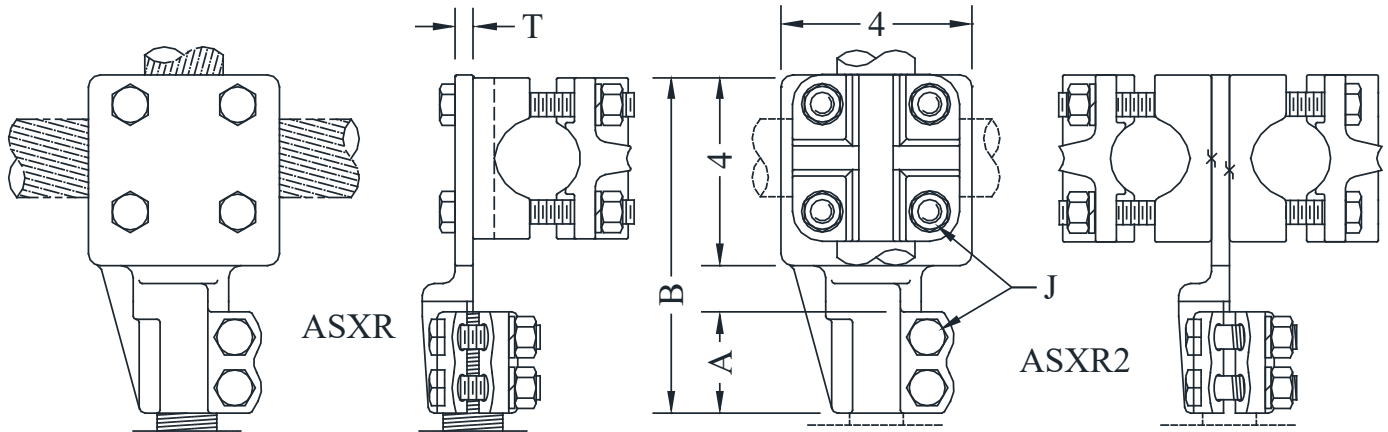

CATALOG NUMBER	STUD DIA./THD.	CONDUCTOR RANGE	DIMENSIONS - INCHES				WEIGHT (POUNDS)
			A	B	J	T	
ASXR-3348	1-1/8 - 12	#2 - 2000 MCM	2-1/4	7-1/8	1/2	3/4	3.60
ASXR2-3348		(2) #2 - 2000 MCM					5.90
ASXR-3648	1-1/4 - 12	#2 - 2000 MCM	2-1/4	7-1/8	1/2	3/4	3.60
ASXR2-3648		(2) #2 - 2000 MCM					6.35
ASXR-4448	1-1/2 - 12	#2 - 2000 MCM	2-1/4	7-1/8	1/2	1/2	3.70
ASXR2-4448		(2) #2 - 2000 MCM					6.45
ASXR-5048	1-3/4 - 12	#2 - 2000 MCM	2-1/4	7-1/4	1/2	9/16	5.05
ASXR2-5048		(2) #2 - 2000 MCM					6.85
ASXR-5448	2 - 12	#2 - 2000 MCM	2-1/4	7-1/4	1/2	5/8	5.30
ASXR2-5448		(2) #2 - 2000 MCM					7.05
ASXR-5748	2-1/4 - 12	#2 - 2000 MCM	2-3/8	7-3/8	1/2	5/8	4.60
ASXR2-5748		(2) #2 - 2000 MCM					7.35
ASXR-5948	2-1/2 - 12	#2 - 2000 MCM	3-1/2	8-1/4	1/2	1	10.25
ASXR2-5948		(2) #2 - 2000 MCM					9.10
ASXR-6148	3 - 12	#2 - 2000 MCM	3-1/2	8-1/4	1/2	1	9.40
ASXR2-6148		(2) #2 - 2000 MCM					11.80
ASXR-6348	4 - 12	#2 - 2000 MCM	3-1/2	9	1/2	1	9.40
ASXR2-6348		(2) #2 - 2000 MCM					11.80

ALUMINUM STUD CONNECTORS

TYPE ASTT

Stud to Pipe

All-aluminum stud connector for stud to standard aluminum pipe.
For 90° connector, insert ASTT90 in place of ASTT in the table below.

Castings: 356-T6 Aluminum

Hardware: Aluminum Alloy

Options: See page 173

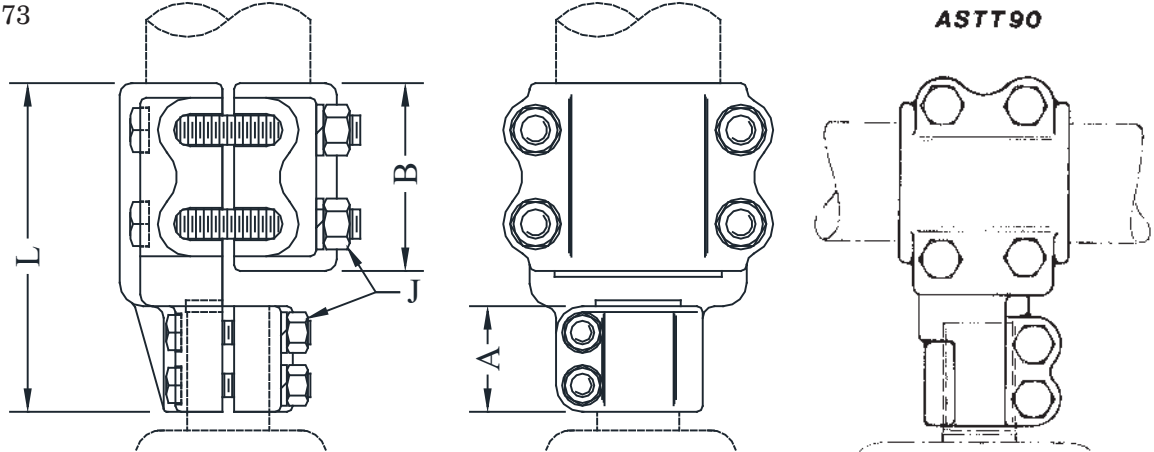

CATALOG NUMBER	STUD DIA./THD.	PIPE SIZE (NPS)	DIMENSIONS - INCHES				WEIGHT (POUNDS)
			A	B	L	J	
ASTT-1030	1/2 - 13	3/4	2	2-1/2	5-1/4	1/2	1.00
ASTT-1039		1	2-1/8	2-3/4	5-1/2	1/2	1.20
ASTT-1830	3/4 - 16	3/4	2	2-1/2	5-1/4	1/2	1.20
ASTT-1839		1	2-1/8	2-3/4	5-1/2	1/2	1.40
ASTT-2730	1 - 14	3/4	2	2-1/2	5-1/8	1/2	1.50
ASTT-2739		1	2-1/8	2-3/4	5-1/2	1/2	1.60
ASTT-2749		1-1/4	2	3	5-3/4	1/2	2.30
ASTT-3330	1-1/8 - 12	3/4	2	2-1/2	5-1/4	1/2	1.50
ASTT-3339		1	2-1/8	2-3/4	5-1/2	1/2	1.60
ASTT-3349		1-1/4	2	3	5-3/4	1/2	2.30
ASTT-3630	1-1/4 - 12	3/4	2	2-1/2	5-3/8	1/2	1.50
ASTT-3639		1	2	2-3/4	5-1/2	1/2	1.70
ASTT-3649		1-1/4	2	2-3/4	5-1/2	1/2	2.40
ASTT-3653		1-1/2	2	2-3/4	5-1/2	1/2	3.10
ASTT-3658		2	2	3-1/2	6-1/4	1/2	3.50
ASTT-4430	1-1/2 - 12	3/4	2	2-1/2	5-1/4	1/2	1.80
ASTT-4439		1	2	2-3/4	5-1/2	1/2	1.90
ASTT-4449		1-1/4	2	3	5-3/4	1/2	2.70
ASTT-4453		1-1/2	2	3-1/4	6	1/2	2.90
ASTT-4458		2	2	3-1/2	6-3/8	1/2	3.90
ASTT-4460		2-1/2	2	3-3/4	6-1/2	1/2	4.10
ASTT-4462		3	2-1/4	4	6-7/8	1/2	6.40

Continued on next page

ALUMINUM STUD CONNECTORS

TYPE ASTT Continued

CATALOG NUMBER	STUD DIA./THD.	PIPE SIZE (NPS)	DIMENSIONS - INCHES				WEIGHT (POUNDS)
			A	B	L	J	
ASTT-5039	1-3/4 - 12	1	2	2-3/4	5-1/2	1/2	2.00
ASTT-5049		1-1/4	2	3	5-3/4	1/2	2.70
ASTT-5053		1-1/2	2	3-1/4	6	1/2	3.00
ASTT-5058		2	2	3-1/2	7	1/2	3.90
ASTT-5062		3	2-1/4	4	7	1/2	6.40
ASTT-5449	2 - 12	1-1/4	2	3	6	1/2	2.70
ASTT-5453		1-1/2	2	3-1/4	6	1/2	3.40
ASTT-5458		2	2	3-1/2	6-3/8	1/2	4.80
ASTT-5460		2-1/2	2	3-3/4	6-5/8	1/2	6.00
ASTT-5462		3	2	4	7	1/2	6.30
ASTT-5749	2-1/4 - 12	1-1/4	2	3	5-3/4	1/2	2.80
ASTT-5753		1-1/2	2	3-1/4	6-1/4	1/2	3.60
ASTT-5758		2	2	3-1/2	6-1/4	1/2	4.70
ASTT-5760		2-1/2	2	3-3/4	6-1/2	1/2	5.60
ASTT-5953	2-1/2 - 12	1-1/2	2-1/2	3-1/4	6-5/8	1/2	4.50
ASTT-5958		2	2-3/8	3-1/2	6-3/4	1/2	5.40
ASTT-5960		2-1/2	2-3/8	3-3/4	7	1/2	6.20
ASTT-5962		3	2-3/8	4	7-1/4	1/2	7.00
ASTT-6158	3 - 12	2	2-3/8	3-1/2	6-3/4	1/2	5.90
ASTT-6160		2-1/2	2-7/8	3-3/4	7-5/8	1/2	6.80
ASTT-6162		3	2-7/8	4	7-7/8	5/8	7.70
ASTT-6163		3-1/2	2-3/8	4-1/4	7-1/2	5/8	8.50
ASTT-6164		4	2-7/8	4-1/4	8-1/8	5/8	8.20
ASTT-6167		5	2-7/8	5	8-7/8	5/8	10.80
ASTT-61560	3-1/4 - 12	2-1/2	2-3/8	3-3/4	7	5/8	7.20
ASTT-61562		3	2-3/8	4	7-1/4	5/8	8.50
ASTT-61563		3-1/2	2-3/8	4-1/4	7-1/2	5/8	9.00
ASTT-61564		4	2-7/8	4-1/4	8-1/4	5/8	9.90
ASTT-6260	3-1/2 - 12	2-1/2	2-3/8	3-3/4	7	5/8	7.70
ASTT-6262		3	3-1/8	4	8-1/8	5/8	8.50
ASTT-6263		3-1/2	2-3/8	4-1/4	7-1/2	5/8	9.60
ASTT-6264		4	2-3/8	4-1/4	7-1/2	5/8	10.20
ASTT-6360	4 - 12	2-1/2	2-3/8	3-3/4	7	5/8	8.70
ASTT-6362		3	2-3/8	4	7-1/4	5/8	9.80
ASTT-6363		3-1/2	2-3/8	4-1/4	7-1/2	5/8	10.60
ASTT-6364		4	3-3/4	4-1/4	9	5/8	12.00

ALUMINUM STUD CONNECTORS

TYPE ASTR

Angle Connector
Stud to Pipe

Pipe clamp: 356-T6 aluminum
Stud clamp: Electrical bronze
Stud hardware: Silicon bronze
Pipe hardware: Aluminum alloy
Pad hardware: Stainless steel
Options: See page 173

A variable-angle stud connector for copper stud to aluminum pipe. Allows 0° - 90° field adjustment for stud sizes 1-1/2" NPS and below, as indicated by Fig. 1 in the table below. Sizes above this level are factory-set, and take-off angle must be specified at time of order. Transition between copper and aluminum is made at the spade connection, which is tin plated and coated with contact sealant.

The ASTR is also available for aluminum stud to aluminum pipe.

Add Suffix -AL to catalog.

Consult manufacturer for further details, unlisted and/or special applications.

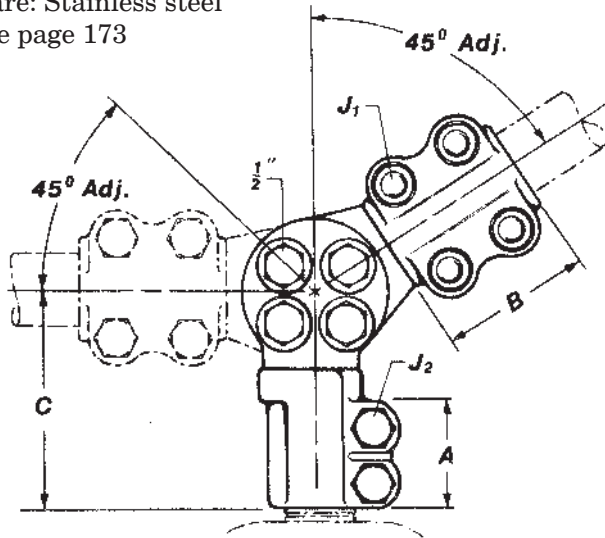

Fig. 1

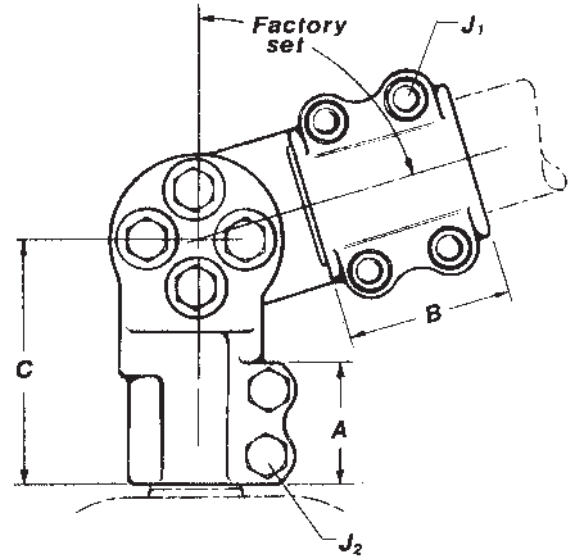

Fig. 2

CATALOG NUMBER	STUD DIA./THD.	FIG. NO.	PIPE SIZE (NPS)	DIMENSIONS - INCHES					WEIGHT (POUNDS)
				A	B	C	J1	J2	
ASTR-1830	3/4 - 16	1	3/4	1-3/4	2-3/8	4	1/2	3/8	4.00
ASTR-1839		1	1		3		1/2		
ASTR-2730	1 - 14	1	3/4	2	2-3/8	4-1/4	1/2	3/8	4.50
ASTR-2739		1	1		3		1/2		4.50
ASTR-2749		1	1-1/4		3		1/2		5.00
ASTR-2753		1	1-1/2		3-1/8		1/2		5.50
ASTR-3330	1-1/8 - 12	1	3/4	2-1/8	2-3/8	4-3/8	1/2	1/2	5.00
ASTR-3339		1	1		3		1/2		5.00
ASTR-3349		1	1-1/4		3		1/2		5.50
ASTR-3353		1	1-1/2		3-1/8		1/2		6.00
ASTR-3358		2	2		3-1/2		1/2		6.50
ASTR-3639	1-1/4 - 12	1	1	2-1/8	3	4-1/2	1/2	1/2	5.25
ASTR-3649		1	1-1/4		3		1/2		5.50
ASTR-3653		1	1-1/2		3-1/8		1/2		6.00
ASTR-3658		2	2		3-1/2		1/2		6.50
ASTR-3660		2	2-1/2		3-1/2		1/2		7.00

ALUMINUM STUD CONNECTORS

TYPE ASTR Continued

CATALOG NUMBER	STUD DIA./THD.	FIG. NO.	PIPE SIZE (NPS)	DIMENSIONS - INCHES					WEIGHT (POUNDS)
				A	B	C	J1	J2	
ASTR-4449	1-1/2 - 12	1	1-1/4	2-1/8	3	4-5/8	1/2	1/2	6.25
ASTR-4453		1	1-1/2		3-1/8		1/2		6.75
ASTR-4458		2	2		3-1/2		1/2		7.25
ASTR-4460		2	2-1/2		3-1/2		1/2		7.75
ASTR-4462		2	3		4		5/8		10.00
ASTR-5053	1-3/4 - 12	2	1-1/2	2-3/8	3-1/8	5	1/2	1/2	8.50
ASTR-5058		2	2		3-1/2		1/2		9.00
ASTR-5060		2	2-1/2		3-1/2		1/2		9.50
ASTR-5062		2	3		4		5/8		10.75
ASTR-5453	2 - 12	2	1-1/2	2-3/8	3-1/8	5	1/2	1/2	10.00
ASTR-5458		2	2		3-1/2		1/2		10.50
ASTR-5460		2	2-1/2		3-1/2		1/2		11.00
ASTR-5462		2	3		4		5/8		13.25
ASTR-5758	2-1/4 - 12	2	2	2-5/8	3-1/2	5-1/4	1/2	1/2	11.50
ASTR-5760		2	2-1/2		3-1/2		1/2		12.00
ASTR-5762		2	3		3		5/8		14.25
ASTR-5958	2-1/2 - 12	2	2	2-5/8	3	5-1/4	1/2	1/2	13.75
ASTR-5960		2	2-1/2		3-1/2		1/2		14.25
ASTR-5962		2	3		4		5/8		16.50
ASTR-5963		2	3-1/2		4-3/8		5/8		17.50
ASTR-6160	3 - 12	2	2-1/2	3-1/8	3-1/2	6-1/8	1/2	5/8	17.25
ASTR-6162		2	3		4-3/8		5/8		19.50
ASTR-6163		2	3-1/2		4-3/8		5/8		20.50
ASTR-6164		2	4		4-1/2		5/8		22.00
ASTR-6262	3-1/2 - 12	2	3	3-1/8	4	6-1/4	5/8	5/8	21.50
ASTR-6263		2	3-1/2		4-3/8		5/8		22.50
ASTR-6264		2	4		4-1/2		5/8		24.00
ASTR-6362	4 - 12	2	3	3-1/4	4	6-3/8	5/8	5/8	25.00
ASTR-6363		2	3-1/2		4-3/8		5/8		26.00
ASTR-6364		2	4		4-1/2		5/8		27.50

TYPE WSTR

For welded connection to aluminum pipe instead of bolted, substitute the WSTR in the table above. Consult manufacturer for further details, unlisted and/or special applications.

ALUMINUM STUD CONNECTORS

TYPE ASXTR

Expansion - Stud
to Pipe

Pipe clamp: 356-T6 Aluminum

Stud clamp: Electric Bronze

Laminated straps: 1100-0 Aluminum

Pipe clamp hardware: Aluminum Alloy

Stud clamp hardware: Silicon Bronze

Pad Hardware: Stainless Steel

Options: See page 173

A variable-angle expansion stud connector for copper stud to aluminum pipe. Type ASXTR is available with factory-set take-off angles of 0° - 90° to be specified at time of order. Laminated aluminum straps are welded to castings. When vertical flexing straps are required instead of the standard horizontal flexing straps, insert the suffix (-V) into the catalog number, Example: ASXTR-V-3658-A90. Weights are same as shown in table. Refer to factory for dimensions.

Transition between copper and aluminum is made at the spade connection, which is tin plated and coated with contact sealant.

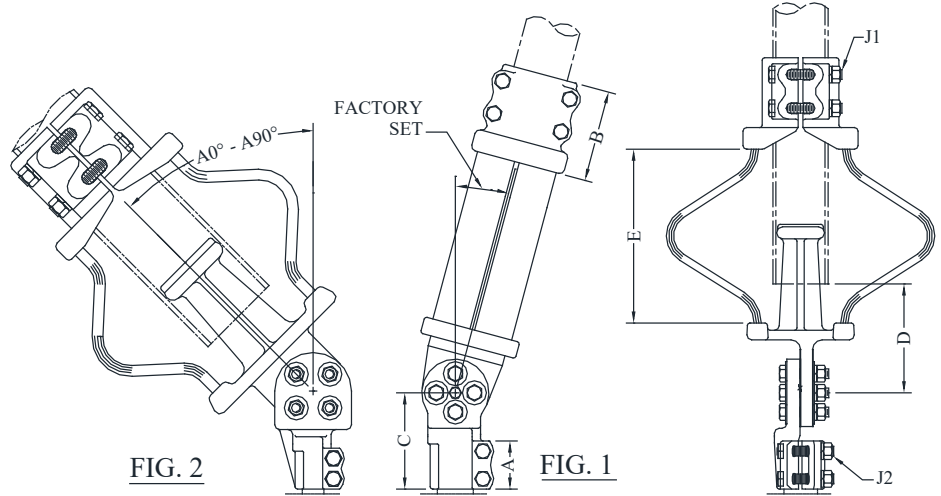

CATALOG NUMBER	STUD DIA./THD.	PIPE SIZE (NPS)	DIMENSIONS - INCHES							WEIGHT (POUNDS)
			A	B	C	D	E	J1	J2	
ASXTR-1030-A()	1/2 - 13	3/4	1-7/8	3-3/4	3-3/4	4	6	1/2	3/8	7.80
ASXTR-1039-A()		1	1-7/8	4	3-3/4	4-1/4	6	1/2	3/8	8.40
ASXTR-1430-A()	5/8 - 11	3/4	2	3-3/4	3-7/8	4	6	1/2	3/8	9.00
ASXTR-1439-A()		1	2	4	3-7/8	4-1/4	6	1/2	3/8	9.50
ASXTR-1839-A()	3/4 - 16	1	2-1/8	4	4	4-1/4	6	1/2	3/8	9.70
ASXTR-1849-A()		1-1/4	2-1/8	4-1/4	4	4-1/2	6-1/4	1/2	3/8	10.00
ASXTR-1853-A()		1-1/2	2-1/8	4-1/2	4	4-3/4	6-1/2	1/2	3/8	10.90
ASXTR-2739-A()	1 - 14	1	2	4	4-1/4	4-1/4	6	1/2	3/8	14.15
ASXTR-2749-A()		1-1/4	2	4-1/4	4-1/4	4-1/2	6-1/4	1/2	3/8	10.70
ASXTR-2753-A()		1-1/2	2	4-1/2	4-1/4	4-3/4	6-1/2	1/2	3/8	11.30
ASXTR-3339-A()	1-1/8 - 12	1	2-1/8	4	4-3/8	4-1/4	6	1/2	1/2	8.15
ASXTR-3349-A()		1-1/4	2-1/8	4-1/4	4-3/8	4-1/2	6-1/4	1/2	1/2	9.45
ASXTR-3353-A()		1-1/2	2-1/8	4-1/2	4-3/8	4-3/4	6-1/2	1/2	1/2	10.70
ASXTR-3358-A()		2	2-1/8	4-3/4	4-3/8	5-1/8	6-3/4	1/2	1/2	11.75
ASXTR-3649-A()	1-1/4 - 12	1-1/4	2-1/8	4-1/4	4-1/2	4-1/2	6-1/4	1/2	1/2	9.70
ASXTR-3653-A()		1-1/2	2-1/8	4-1/2	4-1/2	4-3/4	6-1/2	1/2	1/2	10.00
ASXTR-3658-A()		2	2-1/8	4-3/4	4-1/2	4-1/8	6-3/4	1/2	1/2	11.55
ASXTR-3660-A()		2-1/2	2-1/8	4-3/4	4-1/2	5-3/8	9	1/2	1/2	20.40
ASXTR-4449-A()	1-1/2 - 12	1-1/4	2-1/8	4-1/4	4-5/8	4-1/2	6-1/4	1/2	1/2	10.40
ASXTR-4453-A()		1-1/2	2-1/8	4-1/2	4-5/8	4-3/4	6-1/2	1/2	1/2	10.85
ASXTR-4458-A()		2	2-1/8	4-3/4	4-5/8	5-1/8	6-3/4	1/2	1/2	12.35
ASXTR-4460-A()		2-1/2	2-1/8	4-3/4	4-5/8	5-3/8	9	1/2	1/2	17.95

ALUMINUM STUD CONNECTORS

TYPE ASXTR Continued

CATALOG NUMBER	STUD DIA./THD.	PIPE SIZE (NPS)	DIMENSIONS - INCHES							WEIGHT (POUNDS)
			A	B	C	D	E	J1	J2	
ASXTR-5053-A ()	1-3/4 - 12	1-1/2	2-3/8	4-1/2	5	4-3/4	6-1/2	1/2	1/2	13.20
ASXTR-5058-A ()		2	2-3/8	4-3/4	5	5-1/8	6-3/4	1/2	1/2	15.90
ASXTR-5060-A ()		2-1/2	2-3/8	4-3/4	5	5-3/8	9	1/2	1/2	23.05
ASXTR-5458-A ()	2 - 12	2	2-3/8	4-3/4	5	5-1/8	6-3/4	1/2	1/2	14.00
ASXTR-5460-A ()		2-1/2	2-3/8	4-3/4	5	5-3/8	9	1/2	1/2	21.70
ASXTR-5462-A ()		3	2-3/8	5-3/8	5	5-1/2	9-1/2	5/8	1/2	22.70
ASXTR-5463-A ()		3-1/2	2-3/8	5-5/8	5	5-1/2	10	5/8	1/2	27.10
ASXTR-5958-A ()	2-1/2 - 12	2	2-5/8	4-3/4	5-1/4	5-1/8	6-3/4	1/2	1/2	25.20
ASXTR-5960-A ()		2-1/2	2-5/8	5-3/4	5-1/4	5-3/8	9	1/2	1/2	25.80
ASXTR-5962-A ()		3	2-5/8	5-3/8	5-1/4	5-1/2	9-1/2	5/8	1/2	26.40
ASXTR-5963-A ()		3-1/2	2-5/8	5-5/8	5-1/4	5-1/2	10	5/8	1/2	27.40
ASXTR-6160-A ()	3 - 12	2-1/2	3-1/8	4-3/4	6-1/8	5-3/8	9	1/2	5/8	22.25
ASXTR-6162-A ()		3	3-1/8	5-3/8	6-1/8	5-1/2	9-1/2	5/8	5/8	30.65
ASXTR-6163-A ()		3-1/2	3-1/8	5-5/8	6-1/8	5-1/2	10	5/8	5/8	35.00
ASXTR-6262-A ()	3-1/2 - 12	3	3-1/8	5-3/8	6-1/4	5-1/2	9-1/2	5/8	5/8	36.80
ASXTR-6263-A ()		3-1/2	3-1/8	5-5/8	6-1/4	5-1/2	10	5/8	5/8	38.80
ASXTR-6264-A ()		4	3-1/8	5-3/4	6-1/4	5-1/2	10	5/8	5/8	40.70
ASXTR-6362-A ()	4 - 12	3	3-1/4	5-3/8	6-3/8	5-1/2	9-1/2	5/8	5/8	38.90
ASXTR-6363-A ()		3-1/2	3-1/4	5-5/8	6-3/8	5-1/2	10	5/8	5/8	40.60
ASXTR-6364-A ()		4	3-1/4	5-3/4	6-3/8	5-1/2	10	5/8	5/8	42.50

TYPE WSXTR

For welded connection to aluminum pipe instead of bolted, substitute WSXTR in the table above. Consult manufacturer for further details, unlisted and/or special applications.

TYPE ASFFT

Expansion Semi-Flexible Stud to Pipe

Pipe Clamp: 356-T6 Aluminum
 Pipe Hardware: Aluminum Alloy
 Strap Hardware: Stainless Steel
 Strap: Copper
 Options: See page 173

A semi-flexible stud connector for threaded copper stud to aluminum pipe. Laminated copper strap allows some angular misalignment between pipe and stud. Copper strap is soldered to form a solid tinned pad at each end.
 *Bronze contact nut SHN is available. Refer to page 170 for details.

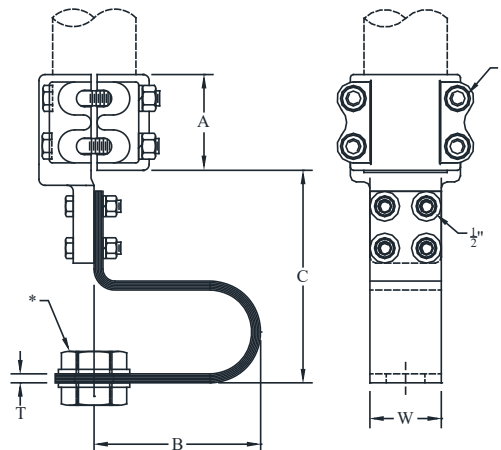

ALUMINUM STUD CONNECTORS

TYPE ASFFT Continued

CATALOG NUMBER	STUD DIA./THD.	PIPE SIZE (NPS)	DIMENSIONS - INCHES						WEIGHT (POUNDS)
			A	B	C	T	J	W	
ASFFT-1830	3/4 - 16	3/4	2-3/8	5-1/2	8	3/16	1/2	2	4.10
ASFFT-1839		1	3	5-1/2	8	1/4	1/2	2	4.30
ASFFT-1849		1-1/4	3	6	8	1/4	1/2	2	4.50
ASFFT-2730	1 - 14	3/4	2-3/8	5-1/2	8	3/16	1/2	2	4.40
ASFFT-2739		1	3	5-1/2	8	1/4	1/2	2	4.60
ASFFT-2749		1-1/4	3	6	8-1/4	3/8	1/2	2	4.80
ASFFT-2753		1-1/2	3-1/8	6-1/8	8-1/4	7/16	1/2	2	5.10
ASFFT-3330	1-1/8 - 12	3/4	4	6-11/16	8-5/16	3/16	1/2	3	5.85
ASFFT-3339		1	3	6-1/2	8	3/16	1/2	3	5.55
ASFFT-3349		1-1/4	3	4-7/8	8-3/4	1/4	1/2	3	6.55
ASFFT-3353		1-1/2	3	6-3/8	8-3/4	9/32	1/2	3	7.45
ASFFT-3358		2	3-1/2	6-3/8	8-3/4	9/32	1/2	3	10.20
ASFFT-3639	1-1/4 - 12	1	3	5-3/4	8	3/16	1/2	3	6.30
ASFFT-3649		1-1/4	3	6-3/8	8-3/4	9/32	1/2	3	6.60
ASFFT-3653		1-1/2	3	6-3/8	8-3/4	9/32	1/2	3	7.10
ASFFT-3658		2	3-1/2	6-3/8	8-3/4	3/8	1/2	3	11.15
ASFFT-3660		2-1/2	3-1/2	7	8-3/4	3/8	1/2	3	11.85
ASFFT-4449	1-1/2 - 12	1-1/4	3	4-7/8	8-3/4	1/4	1/2	3	9.65
ASFFT-4453		1-1/2	3	6-3/8	8-3/4	9/32	1/2	3	7.10
ASFFT-4458		2	3-1/2	7	8-7/8	3/8	1/2	3	11.70
ASFFT-4460		2-1/2	3-1/2	7	8-3/4	3/8	1/2	3	11.80
ASFFT-5453	2 - 12	1-1/2	3-1/8	7	9-7/8	3/8	1/2	4	15.00
ASFFT-5458		2	3-1/2	6-7/8	9-1/2	3/8	1/2	4	14.70
ASFFT-5460		2-1/2	3-1/2	7-3/8	9-1/2	1/2	1/2	4	18.20
ASFFT-5462		3	4	7-7/16	10-3/4	5/8	5/8	4	24.20

TYPE ASFFT90 - A 90° semi-flexible stud connector for threaded copper stud to aluminum pipe. This connector is the same as type ASFFT above except for 90° take-off. To specify, substitute ASFFT90 in the table above.

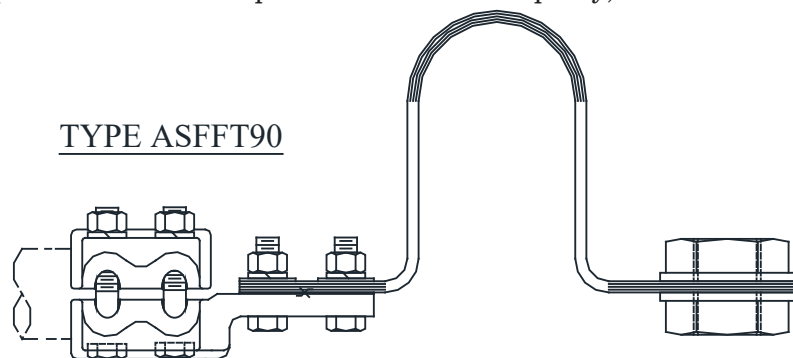

TYPE WSFFT - For welded connection to aluminum pipe instead of bolted, substitute the WSFFT or WSFFT90 in the table above. Consult manufacturer for further details, unlisted and/or special applications.

EHV STUD CONNECTORS



ASNFHV

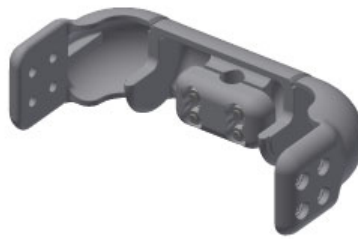

ASNF2HV



ASN3HV



AS3N90

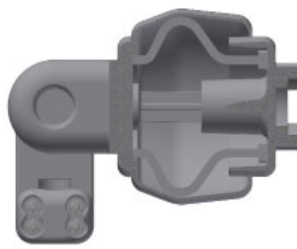

WSXTRHV



WSXHV

SEFCOR EHV stud connectors are corona-free for 345kV and 500kV applications. Both with high-voltage laboratory testing and with years of time-proven trouble-free operating service, our EHV stud connectors attest to the superiority of the SEFCOR designs.

All aluminum castings are poured from 356 aluminum alloy and heat-treated to T6 temper. Bronze castings are high quality electrical bronze in accordance with ASTM-B145. This section is arranged in the following sequence for the convenience of the user:

**STUD TO FLAT PAD
STUD TO CABLE
STUD TO PIPE**

OPTIONS

A suffix added to catalog number denotes a variation or option made to the standard cataloged item. The suffixes listed below display the various options available with SEFCOR EHV stud connectors. Consult manufacturer for further details, unlisted and/or special applications.

- A () Factory-set angle, (i.e.; A45, provides for a 45° angle)
- H Heavy (extra-thickness contact pad)
- HS Supplied with hardware shields
- SP Special requirement, refer to factory
- SS Stainless steel hardware instead of standard hardware
- TØ Smooth stud bore - no threads
- T () Special stud threads, (i.e.; T14, provides 14 threads per inch)

EHV STUD CONNECTORS

TYPE ASNFBHV

Aluminum or Bronze
Stud to Flat

Type ASNFBHV is designed for corona-free service at 345-500kV when conductor tap is made in-line with the stud on EHV bushings. For conductor taps at 90° to stud, this fitting can be used at 345kV maximum, provided that 90° hardware shields AA-1207 are used at the pad connection.

TYPE ASNFBHV

Castings: 356-T6 Aluminum
Hardware: Stainless Steel
Options: See page 184

TYPE ASNFBHV-BR

Castings: Electrical Bronze
Hardware: Silicon Bronze
Contact Pad: Tinned Both Sides
Options: See page 184

Note: Pad mounting hardware and hardware shields must be ordered separately when required.

Use shield AA-1094 for in-line or AA-1207 for 90° angle.

Aluminum contact threads are coated with a sealant, and fittings are shipped in clear plastic bags. Also available with 90° pad orientation
EXAMPLE: ASNFBHV90-44-4B

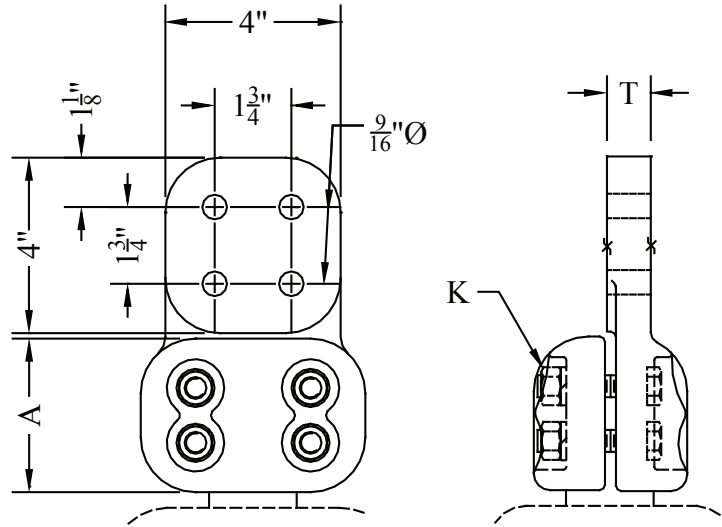

CATALOG NUMBER	STUD DIA./THD.	DIMENSIONS - INCHES			WEIGHT (POUNDS)
		A	T	K	
ASNFBHV-33-4B	1-1/8 - 12	3-1/2	3/4	1/2	3.10
ASNFBHV-36-4B	1-1/4 - 12	3-1/2	3/4	1/2	3.25
ASNFBHV-44-4B	1-1/2 - 12	3-1/2	1	1/2	5.10
ASNFBHV-50-4B	1-3/4 - 12	3-1/2	1	1/2	5.30
ASNFBHV-54-4B	2 - 12	3-1/2	1	1/2	5.50
ASNFBHV-57-4B	2-1/4 - 12	3-1/2	1	1/2	5.70
ASNFBHV-59-4B	2-1/2 - 12	3-1/2	1	1/2	6.00
ASNFBHV-61-4B	3 - 12	3-1/2	1	5/8	6.25
ASNFBHV-62-4B	3-1/2 - 12	4	1-1/8	5/8	6.50
ASNFBHV-63-4B	4 - 12	4	1-1/8	5/8	6.75
ASNFBHV-33-4B-BR	1-1/8 - 12	3-1/2	3/4	1/2	9.40
ASNFBHV-36-4B-BR	1-1/4 - 12	3-1/2	3/4	1/2	9.75
ASNFBHV-44-4B-BR	1-1/2 - 12	3-1/2	1	1/2	16.60
ASNFBHV-50-4B-BR	1-3/4 - 12	3-1/2	1	1/2	17.20
ASNFBHV-54-4B-BR	2 - 12	3-1/2	1	1/2	18.00
ASNFBHV-57-4B-BR	2-1/4 - 12	3-1/2	1	1/2	19.10
ASNFBHV-59-4B-BR	2-1/2 - 12	3-1/2	1	1/2	20.50
ASNFBHV-61-4B-BR	3 - 12	3-1/2	1	5/8	22.00
ASNFBHV-62-4B-BR	3-1/2 - 12	4	1-1/8	5/8	22.50
ASNFBHV-63-4B-BR	4 - 12	4	1-1/8	5/8	27.00

EHV STUD CONNECTORS

TYPE ASNF2HV

Bifurcating - Stud to Flat

Type ASNF2HV is designed for corona-free service at 500kV when used with EHV compression terminals to form a bifurcating stud-to-cable connection. Take-off angle A is factory-set at the specified angle. The required angle (0° - 90°) is to be inserted within the parenthesis to complete the catalog number.

Castings: 356-T6 Aluminum

Stud Hardware: Stainless Steel

Pad Hardware: Aluminum with stainless steel

Belleville washers

Options: See Page 184

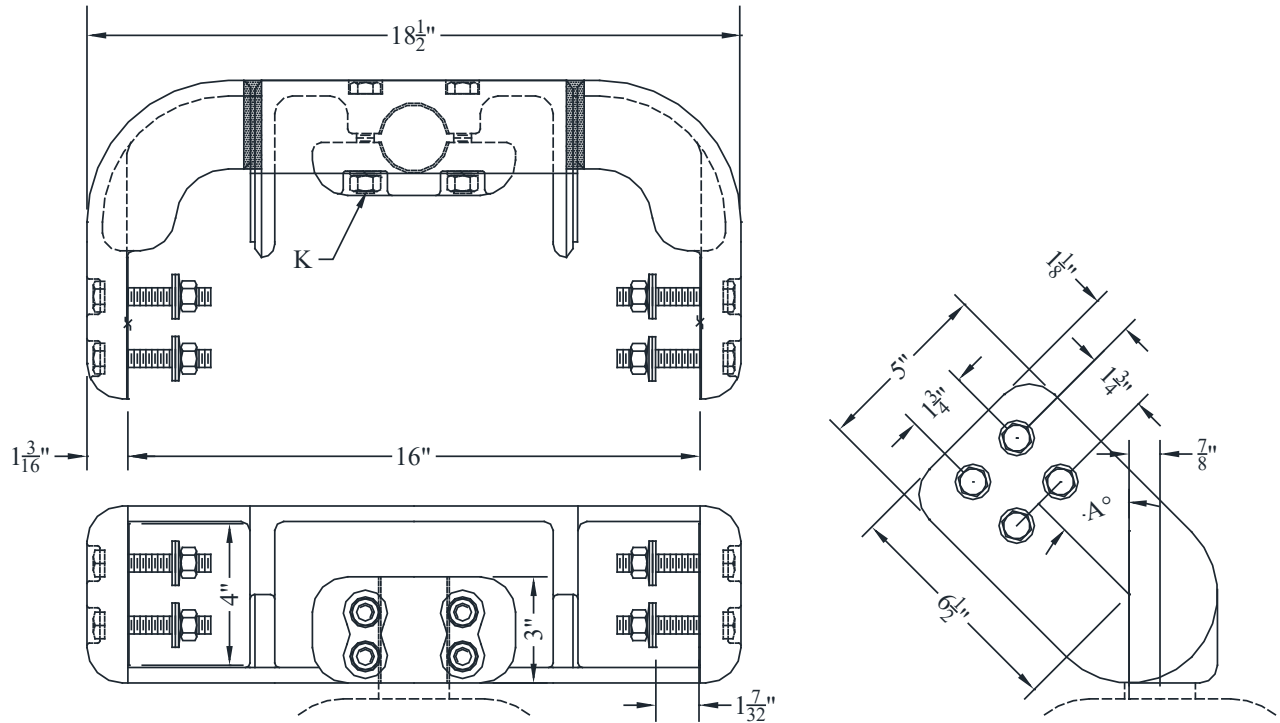

CATALOG NUMBER	STUD DIA./THD.	DIMENSIONS - INCHES	WEIGHT (POUNDS)
		K	
ASNF2HV-33-A()	1-1/8 - 12	1/2	14.40
ASNF2HV-36-A()	1-1/4 - 12	1/2	14.50
ASNF2HV-44-A()	1-1/2 - 12	1/2	18.00
ASNF2HV-50-A()	1-3/4 - 12	1/2	18.00
ASNF2HV-54-A()	2 - 12	1/2	15.50
ASNF2HV-57-A()	2-1/4 - 12	5/8	16.00
ASNF2HV-59-A()	2-1/2 - 12	5/8	16.40
ASNF2HV-61-A()	3 - 12	5/8	18.55
ASNF2HV-62-A()	3-1/2 - 12	5/8	18.00

EHV STUD CONNECTORS

TYPE ASN3HV

Trifurcating - Stud to Cable

Type ASN3HV is designed for corona-free service at 500kV when used with EHV compression terminals to form a trifurcating stud-cable connection. Take-off angle A is factory-set to the specified angle (45° - 90°). The value of the required angle is to be inserted within the parenthesis to form the catalog number. Aluminum contact surfaces are factory-coated with a sealant.

Casting: 356-T6 Aluminum

Stud Hardware: Stainless Steel

Options: See Page 184

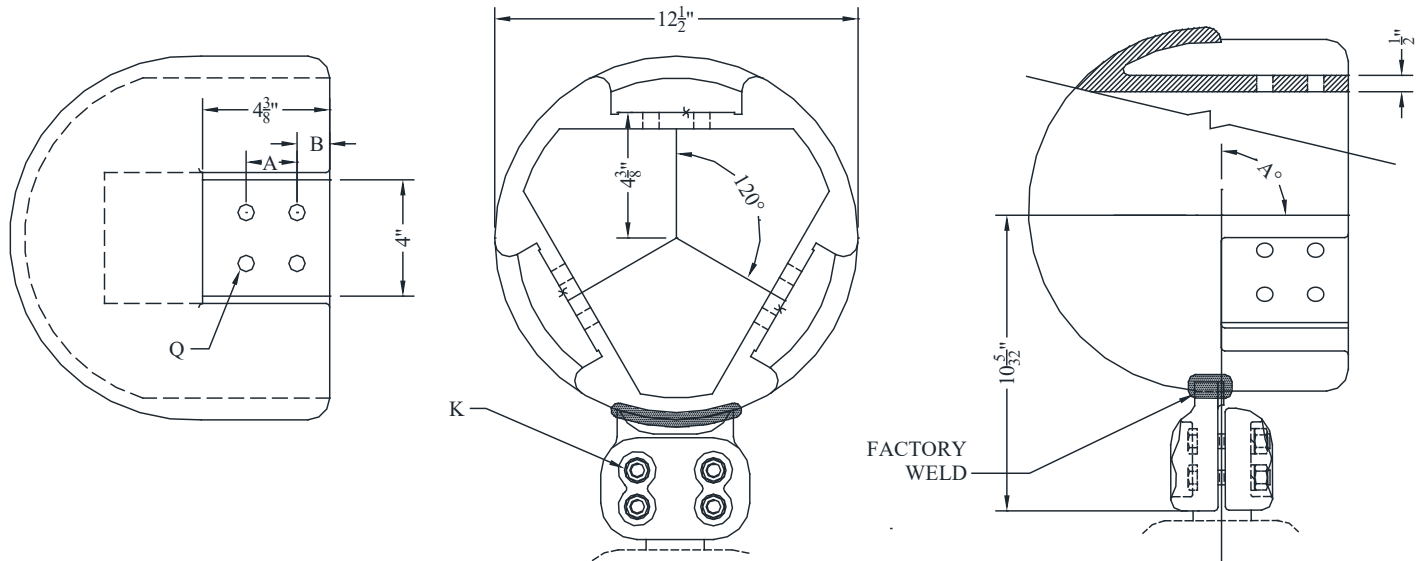

CATALOG NUMBER	STUD DIA./THD.	DIMENSIONS - INCHES				WEIGHT (POUNDS)
		A	B	K	Q	
ASN3HV-33-A()	1-1/8 - 12	1-3/4	1-1/8	1/2	9/16	37.50
ASN3HV-36-A()	1-1/4 - 12	1-3/4	1-1/8	1/2	9/16	37.75
ASN3HV-44-A()	1-1/2 - 12	1-3/4	1-1/8	1/2	9/16	40.00
ASN3HV-50-A()	1-3/4 - 12	1-3/4	1-1/8	1/2	9/16	38.25
ASN3HV-54-A()	2 - 12	1-3/4	1-1/8	1/2	9/16	37.25
ASN3HV-57-A()	2-1/4 - 12	1-3/4	1-1/8	5/8	9/16	39.00
ASN3HV-59-A()	2-1/2 - 12	1-3/4	1-1/8	5/8	9/16	39.25
ASN3HV-61-A()	3 - 12	1-3/4	1-1/8	5/8	9/16	39.70
ASN3HV-62-A()	3-1/2 - 12	1-3/4	1-1/8	5/8	9/16	39.75

EHV STUD CONNECTORS

TYPE AS3N90

90° Trifurcating
Stud to Cable

Type AS3N90 is designed for corona-free service at 500kV when used with three EHV compression terminals to form a 90° trifurcating stud-to-cable connection. See Compression Connector section for cable sizes available. Stud clamp is all-bronze with tinned pad. Aluminum contact surfaces are factory-coated with a sealant.

Stud Connection: Electrical Bronze
Trifurcating Bell: 356-T6 Aluminum
Stud Hardware: Silicon Bronze
Connection Hardware: Stainless Steel
Options: See page 184

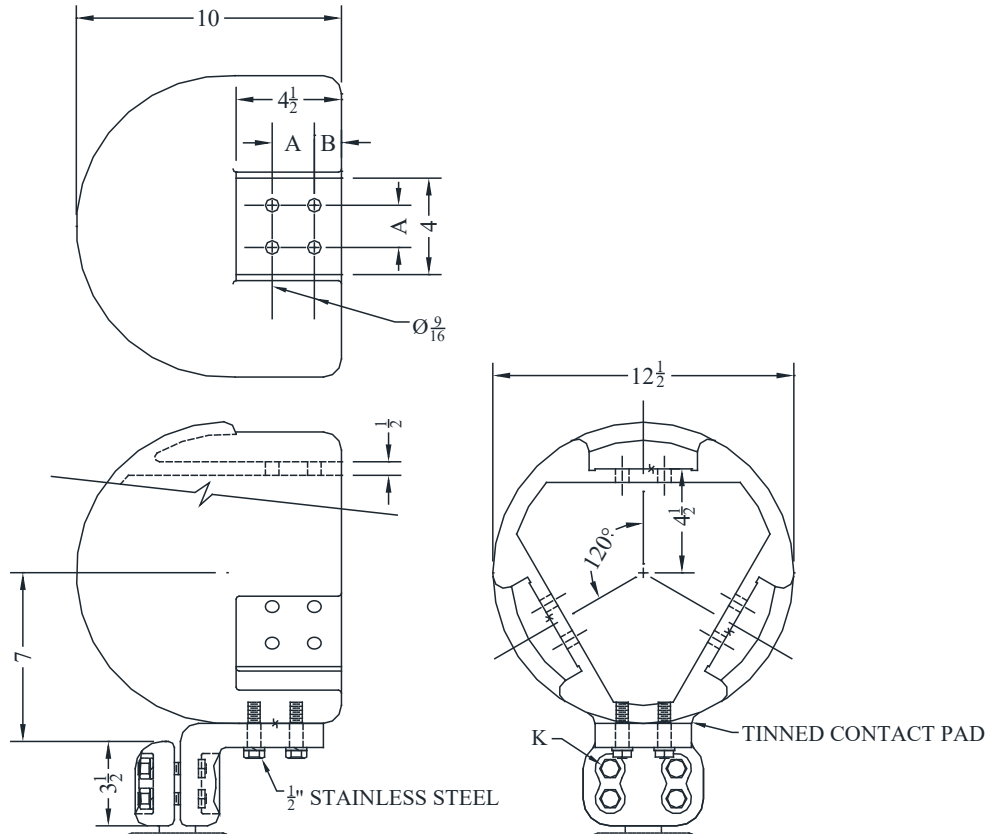

CATALOG NUMBER	STUD DIA./THD.	DIMENSIONS - INCHES			WEIGHT (POUNDS)
		A	B	K	
AS3N90-33	1-1/8 - 12	1-3/4	1-1/8	1/2	37.75
AS3N90-36	1-1/4 - 12	1-3/4	1-1/8	1/2	38.00
AS3N90-44	1-1/2 - 12	1-3/4	1-1/8	1/2	52.15
AS3N90-50	1-3/4 - 12	1-3/4	1-1/8	1/2	38.50
AS3N90-54	2 - 12	1-3/4	1-1/8	1/2	52.15
AS3N90-57	2-1/4 - 12	1-3/4	1-1/8	1/2	39.00
AS3N90-59	2-1/2 - 12	1-3/4	1-1/8	1/2	39.25
AS3N90-61	3 - 12	1-3/4	1-1/8	5/8	39.75
AS3N90-62	3-1/2 - 12	1-3/4	1-1/8	5/8	40.00

SEFCOR

EHV STUD CONNECTORS

TYPE WSXTRHV

Weld Expansion
Stud To Pipe

Type WSXTRHV is designed for corona-free service at 345kV Angle A is factory-set at the required take-off angle (0° - 90°). The value of the required angle is to be inserted within the parenthesis to complete the catalog number.

Castings: 356 Aluminum
Laminated straps: 1100-0 Aluminum
Stud Hardware: Stainless Steel
Connection Hardware: Aluminum
Options: See page 184

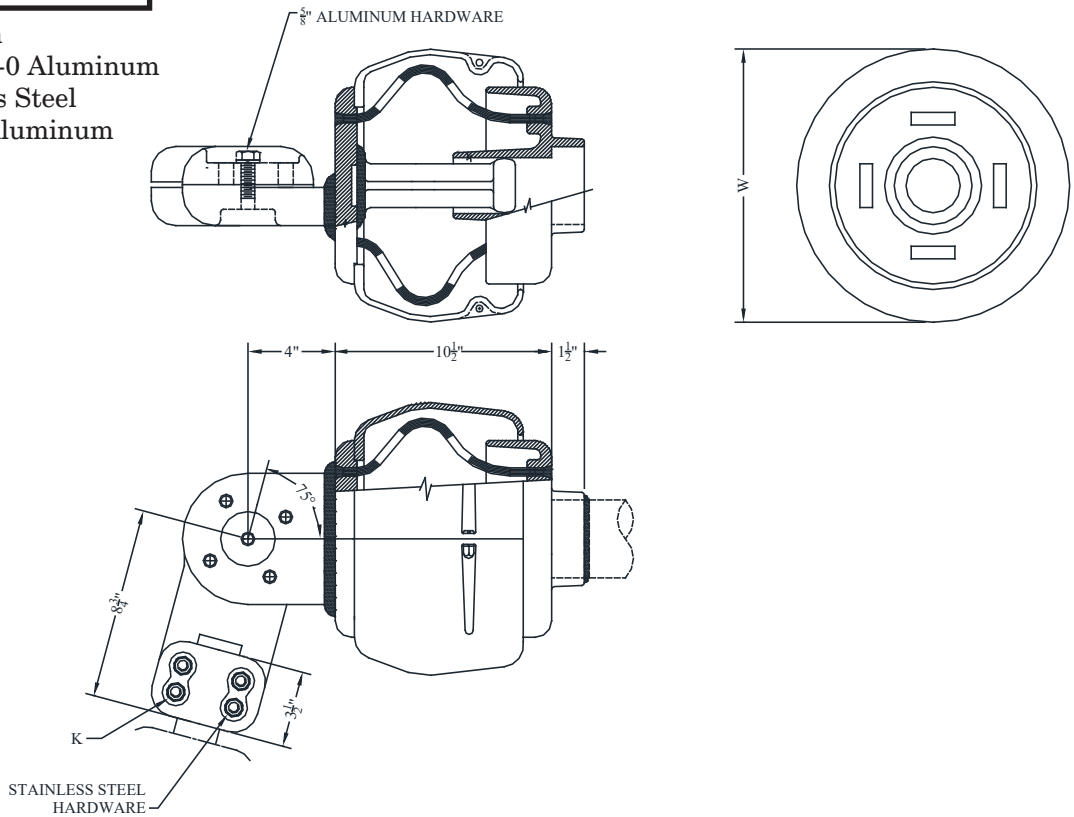

CATALOG NUMBER	STUD DIA./THD.	PIPE SIZE (NPS)	CURRENT CAPACITY	DIMENSIONS - INCHES		WEIGHT (POUNDS)
				W	K	
WSXTRHV-4462-A()	1-1/2 - 12	3	2000 A	12-1/2	1/2	45.20
WSXTRHV-4464-A()		4				39.50
WSXTRHV-5464-A()	2 - 12	4	2000 A	12-1/2	1/2	47.10
WSXTRHV-5467-A()		5				47.10
WSXTRHV-5469-A()		6				47.85
WSXTRHV-5764-A()	2-1/4 - 12	4	2500 A	12-1/2	5/8	44.55
WSXTRHV-5767-A()		5				40.50
WSXTRHV-5964-A()	2-1/2 - 12	4	3000 A	12-1/2	5/8	40.25
WSXTRHV-5967-A()		5				40.75
WSXTRHV-5969-A()		6				41.25
WSXTRHV-6164-A()	3 - 12	4	3000 A	12-1/2	5/8	40.50
WSXTRHV-6167-A()		5				41.00
WSXTRHV-6169-A()		6				41.50
WSXTRHV-6264-A()	3-1/2 - 12	4	3000 A	12-1/2	5/8	40.75
WSXTRHV-6267-A()		5				41.25
WSXTRHV-6269-A()		6				41.75

EHV STUD CONNECTORS

TYPE WSXHV

Weld Expansion
Stud To Pipe

Type WSXHV is designed for corona-free service at 500kV. Angle A is factory-set at the required take-off angle ($0^\circ - 45^\circ$). The value of the required angle is to be inserted within the parenthesis to complete the catalog number.

Castings: 356 Aluminum
Laminated straps: 1100-0 Aluminum
Stud Hardware: Stainless Steel
Options: See page 184

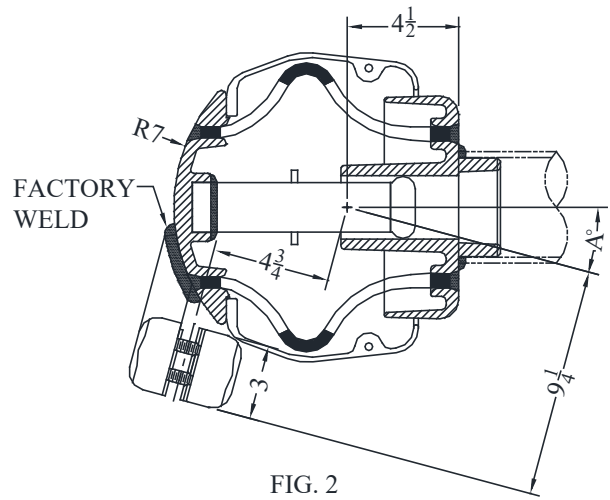
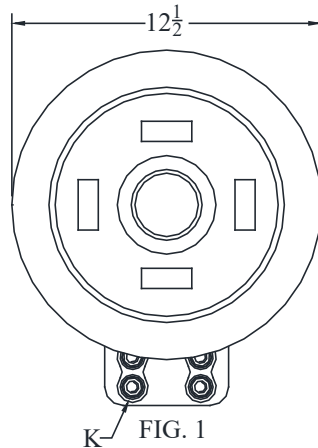
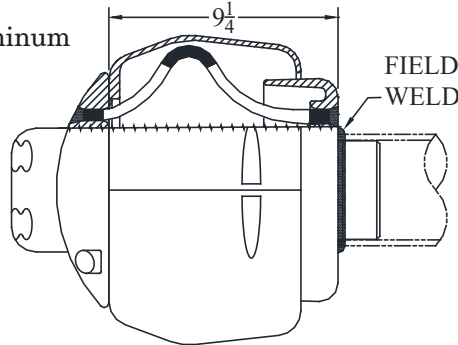

CATALOG NUMBER	STUD DIA./THD.	PIPE SIZE (NPS)	FIG. NO.	CURRENT CAPACITY	K	WEIGHT (POUNDS)
WSXHV-3363-R()	1-1/8 - 12	3-1/2	1	2000 A	1/2	30.25
WSXHV-3364-R()		4	2			30.75
WSXHV-4464-R()	1-1/2 - 12	4	2	2000 A	1/2	29.79
WSXHV-4467-R()		5				29.57
WSXHV-5064-R()	1-3/4 - 12	4	2	2000 A	1/2	31.25
WSXHV-5067-R()		5				31.75
WSXHV-5464-R()	2 - 12	4	2	2000 A	1/2	29.81
WSXHV-5467-R()		5			1/2	32.25
WSXHV-5469-R()		6			5/8	32.75
WSXHV-5764-R()	2-1/2 - 12	4	2	2500 A	5/8	32.25
WSXHV-5767-R()		5				32.75
WSXHV-5769-R()		6				33.25
WSXHV-6164-R()	3 - 12	4	2	3000 A	5/8	32.50
WSXHV-6167-R()		5				33.00
WSXHV-6169-R()		6				33.50

SEFCOR, INC.



**BRONZE, ALUMINUM & EHV
TERMINALS**

BRONZE TERMINALS



FNCT



FNCT90



UMX



FNSS



GLT



FNXR



SXR



SXR2



UK



UKG



UKL



UN



UNN

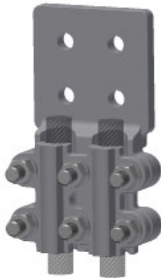

FNCT2

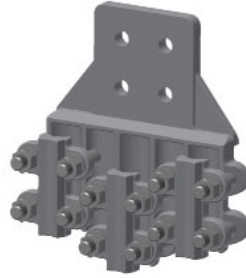

FNCT3

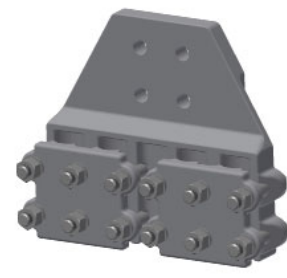

FNCT4



FNTT



FNTT90



FN TTC



FNXT



SFFT



SFFT90

BRONZE TERMINALS

SEFCOR bronze terminals are cast from certified ingot. Only high quality electrical bronze per ASTM-B145 is utilized to insure current-carrying capability as well as mechanical strength.

This section is arranged in the following sequence for the convenience of the user:

**Cable to Flat Pad
Pipe to Flat Pad
Expansion**

OPTIONS

A suffix added to a catalog number denotes a variation or option made to the standard cataloged item. The suffixes listed below display the various options available with SEFCOR bronze terminals. Consult manufacturer for further details, unlisted and/or special applications.

- B - Flexible-braid elements in lieu of laminations
- BP - Blank contact pad
- CNS - Supplied with cap nuts
- FF - Finish both sides of contact pad when not customary to do so
- H - For internal fit terminals when SCH 80 pipe is required
- MB - With tongue mounting hardware
- SND - Tin plate entire assembly
- SP - Special requirement, refer to factory
- SS - Stainless steel hardware in lieu of standard hardware
- TP - Tin-planted contact pad
- TTP - Terminal supplied with Bimetallic transition plate
- AG - Silver Plate Entire Assembly

NOTES;

1. Actual dimensions (other than those established by NEMA) of connectors shown may vary slightly. If exact dimensions are required, refer to factory or see assembly drawing.
2. Consult manufacturer for further details or unlisted applications.

BRONZE TERMINALS

TYPE FNCT

Straight Bolted
Cable to Flat

Castings: Electrical Bronze
Hardware: Silicon Bronze
Options: See Page 193

Bronze alloy terminal with hex head clamping bolts for connecting copper cable to flat. Clamping bolts have hex-stops for one-wrench installation. Flat pads have NEMA drilling. All sizes are furnished with reversible cable caps.

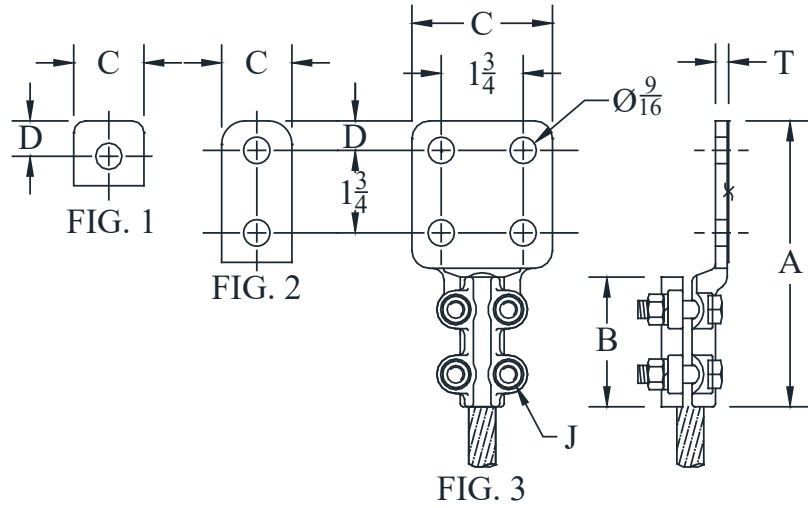

CATALOG NUMBER	FIG NO.	CONDUCTOR RANGE	DIMENSIONS - INCHES						WEIGHT (POUNDS)
			A	B	C	D	J	T	
FNCT-12-1A	1	#6 STR - 250 MCM	4-3/8	2-3/4	1-1/2	3/4	3/8	1/4	1.45
FNCT-12-2A	2		6	2-3/4	1-1/2	5/8	3/8	1/4	1.45
FNCT-12-2B	2		6-1/16	2-3/4	2	5/8	3/8	1/4	1.55
FNCT-12H-2B	2		6-3/8	2-3/4	2	5/8	1/2	1/4	2.45
FNCT-12-4A	3		6-1/16	2-3/4	3	5/8	3/8	1/4	1.95
FNCT-12H-4A	3		6-3/8	2-3/4	3	5/8	1/2	1/4	2.60
FNCT-20-1A	1	1/0 SOL - 500 MCM	5-1/2	3-7/16	1-1/2	3/4	3/8	3/8	2.90
FNCT-20-2B	2		7-1/8	3-7/16	2	5/8	3/8	3/8	2.90
FNCT-20H-2B	2		6-3/16	2-3/4	2	5/8	1/2	5/16	2.90
FNCT-20-4A	3		7-5/16	3-3/8	3	5/8	3/8	7/16	3.15
FNCT-20H-4A	3		6-1/4	2-3/4	3	5/8	1/2	5/16	3.15
FNCT-20-4B	3		8	3-1/2	4	1-1/8	3/8	5/16	3.40
FNCT-20H-4B	3	8-1/4	4-1/16	4	1-1/8	1/2	7/16	4.45	
FNCT-34-2B	2	4/0 SOL - 1000 MCM	7-1/16	3-1/2	2	5/8	1/2	1/2	4.15
FNCT-34-4A	3		7-1/16	3-1/2	3	5/8	1/2	7/16	4.30
FNCT-34-4B	3		8-1/16	3-1/2	4	1-1/8	1/2	11/32	5.60
FNCT-42-4A	3	500 - 1500 MCM	7-15/16	4-1/2	3	5/8	1/2	5/8	8.05
FNCT-42-4B	3		8-7/8	4-5/8	4	1-1/8	1/2	9/16	8.55
FNCT-48-2B	2	1000 - 2000 MCM	8-3/4	5	2	5/8	1/2	3/4	11.00
FNCT-48-4A	3		9-1/4	5	3	5/8	1/2	3/4	11.60
FNCT-48-4B	3		9-3/4	5	4	1-1/8	1/2	3/4	11.00

BRONZE TERMINALS

TYPE FNCT2

Straight Bolted
Two Cables to Flat

Bronze alloy terminal with hex head clamping bolts for connecting two copper cables to flat.

Clamping bolts have hex-stops for one-wrench installation.

Flat pads have NEMA drilling. All sizes furnished with reversible cable caps.

Angle connectors may be obtained by specifying desired angle.

Example: FNCT290-20-2B

Castings: Electrical Bronze

Hardware: Silicon Bronze

Options: See Page 193

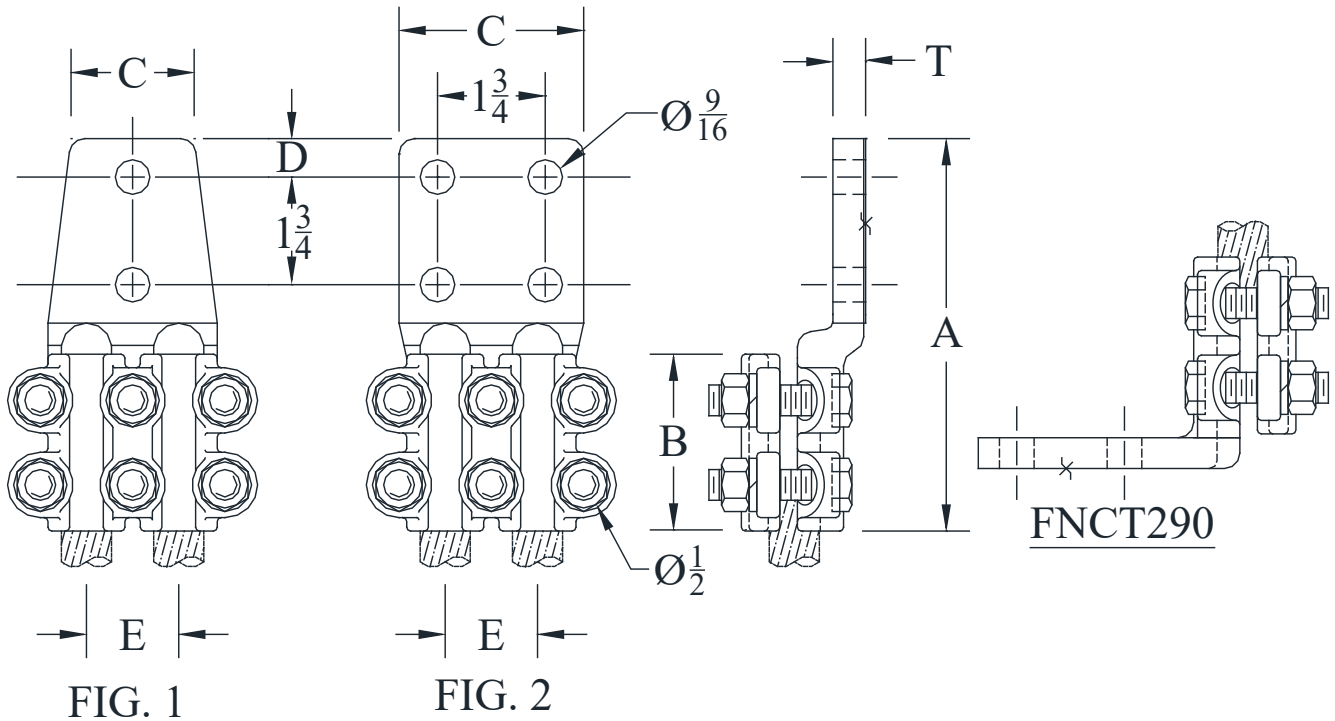

CATALOG NUMBER	FIG. NO.	CONDUCTOR RANGE	DIMENSIONS - INCHES						WEIGHT (POUNDS)
			A	B	C	D	E	T	
FNCT2-12-2B	1	#6 STR - 250 MCM	6-1/4	2-3/4	2	5/8	2-1/8	3/8	3.35
FNCT2-12-4A	2		6	2-3/4	3	5/8	2-1/8	3/8	3.50
FNCT2-20-2B	1	1/0 SOL - 500 MCM	6-3/8	2-7/8	2	5/8	1-1/2	1/2	4.75
FNCT2-20-4A	2		6-3/8	2-7/8	3	5/8	1-1/2	1/2	5.40
FNCT2-20-4B	2		7-1/2	2-7/8	4	1-1/8	1-1/2	1/2	6.15
FNCT2-34-4A	2	4/0 STR - 1000 MCM	7	3-1/2	3	5/8	1-3/4	1/2	7.25
FNCT2-34-4B	2		7-3/4	3-1/2	4	1-1/8	1-13/16	1/2	7.85
FNCT2-48-4B	2	1000 - 2000 MCM	9	4-3/8	4	1-1/8	2-5/8	11/16	17.85

BRONZE TERMINALS

TYPE FNCT3

Straight Bolted
Three Cables to Flat

Castings: Electrical Bronze
Hardware: Silicon Bronze
Options: See Page 193

Bronze alloy terminal with hex head clamping bolts for connecting three copper cables to flat. Clamping bolts have hex-stops for one-wrench installation. Flat pads have NEMA drilling. Angle connectors may be obtained by specifying desired angle.
Example: FNCT390-20-4B

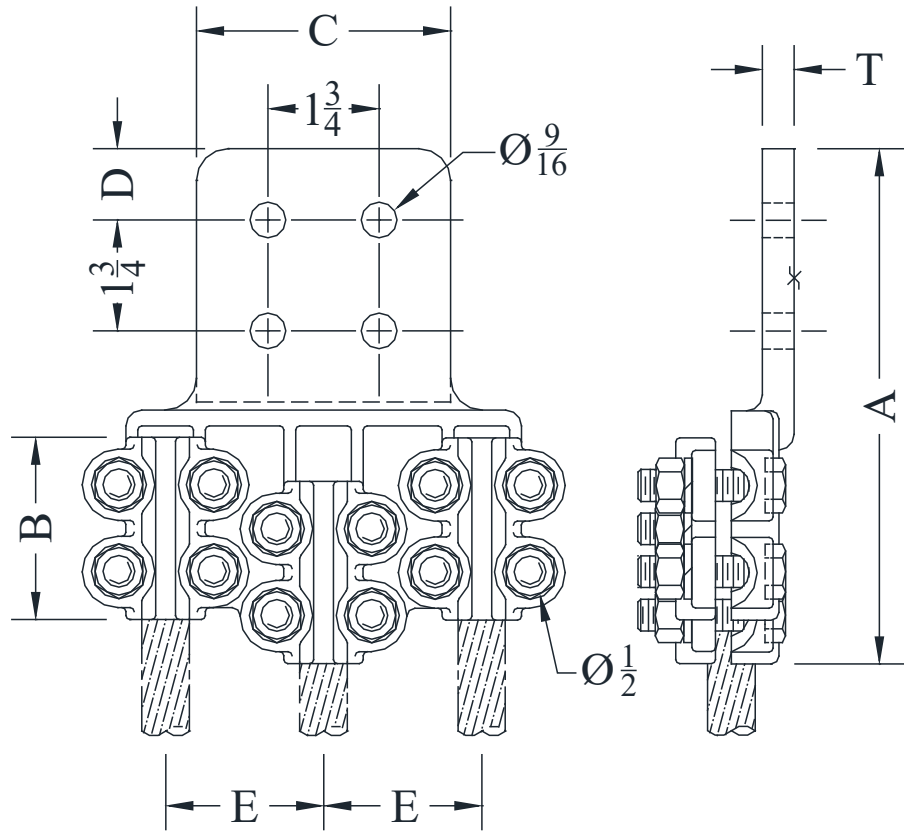

CATALOG NUMBER	CONDUCTOR RANGE	DIMENSIONS - INCHES						WEIGHT (POUNDS)	
		A	B	C	D	E	T		
FNCT3-12-4A	#6 STR - 250 MCM	7-7/8	2-1/2	3	5/8	2-3/8	1/2	7.40	
FNCT3-12-4B		7-7/8	2-1/2	4	1-1/8	2-3/8	1/2	7.40	
FNCT3-20-4A	1/0 SOL - 500 MCM	7-5/8	2-7/8	3	5/8	2-1/2	1/2	10.20	
FNCT3-20-4B		8-1/8	2-7/8	4	1-1/8	2-1/2	1/2	10.20	
FNCT3-34-4A	4/0 STR - 1000 MCM	8	3-1/2	3	5/8	2-3/4	1/2	14.10	
FNCT3-34-4B		9	3-1/2	4	1-1/8	2-3/4	1/2	14.10	
FNCT3-34-6B		8-7/8	3-1/2	6	1-1/8	2-3/4	1/2	14.10	
FNCT3-42-4A	1000 - 1500 MCM	9	4-1/2	3	5/8	3-1/4	7/8	22.40	
FNCT3-42-4B		9-3/16	4-1/2	4	1-1/8	3-1/4	7/8	23.50	
FNCT3-42-6B		9-3/16	4-1/2	6	1-1/8	3-1/4	3/4	25.60	
FNCT3-48-4B	1000 - 2000 MCM	CONTACT FACTORY FOR DETAILS							
FNCT3-48-6B									

BRONZE TERMINALS

TYPE FNCT4

Straight Bolted
Four Cables to Flat

Castings: Electrical Bronze
Hardware: Silicon Bronze
Options: See Page 193

Bronze alloy terminal with hex head clamping bolts for connecting four copper cables to flat. Clamping bolts have hex-stops for one-wrench installation. Flat pads have NEMA drilling. Angle connectors may be obtained by specifying desired angle.
Example: FNCT490-20-4B

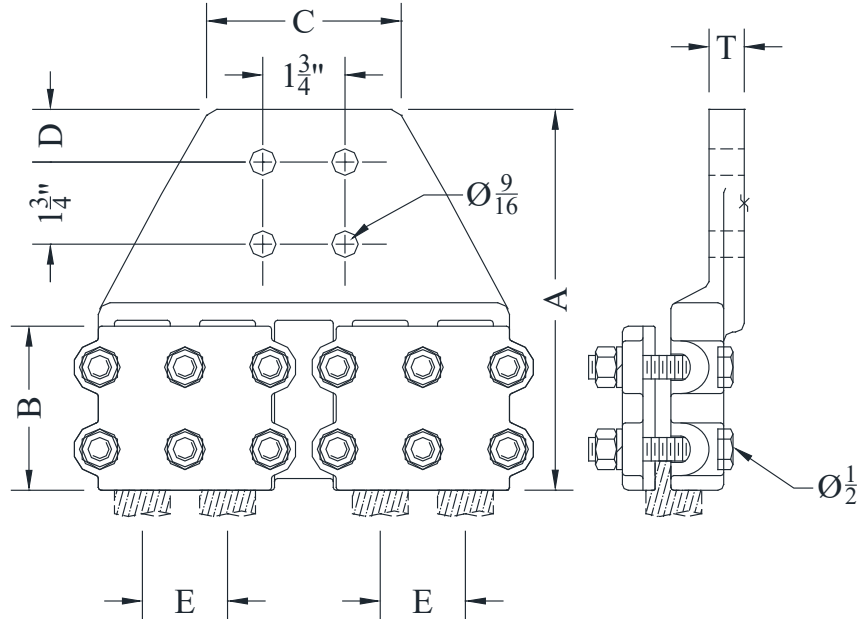

CATALOG NUMBER	CONDUCTOR RANGE	DIMENSIONS - INCHES						WEIGHT (POUNDS)
		A	B	C	D	E	T	
FNCT4-12-4A	#6 STR - 250 MCM	CONTACT FACTORY FOR DETAILS						
FNCT4-12-4B								
FNCT4-20-4A	1/0 SOL - 500 MCM	CONTACT FACTORY FOR DETAILS						
FNCT4-20-4B								
FNCT4-34-4A	500 - 1000 MCM	7-5/8	3-1/2	4	5/8	1-13/16	3/4	22.50
FNCT4-34-4B		8-1/8	3-1/4	4	1-1/8	1-13/16	3/4	22.50
FNCT4-42-4B	1000 - 1500 MCM	CONTACT FACTORY FOR DETAILS						
FNCT4-42-6B								
FNCT4-48-4B	1000 - 2000 MCM	CONTACT FACTORY FOR DETAILS						
FNCT4-48-6B								

BRONZE TERMINALS

TYPE FNCT90

Bolted 90°
Cable to Flat

Bronze alloy terminal with hex-head clamping bolts for connecting copper cable to flat at a 90° angle. Clamping bolts have hex-stops for one-wrench installation. Flat pads have NEMA drilling.

All sizes are furnished with reversible cable caps.

Also available with 45° angle flat pad EXAMPLE: FNCT45-20-2B

Castings: Electrical Bronze

Hardware: Silicon Bronze

Options: See Page 193

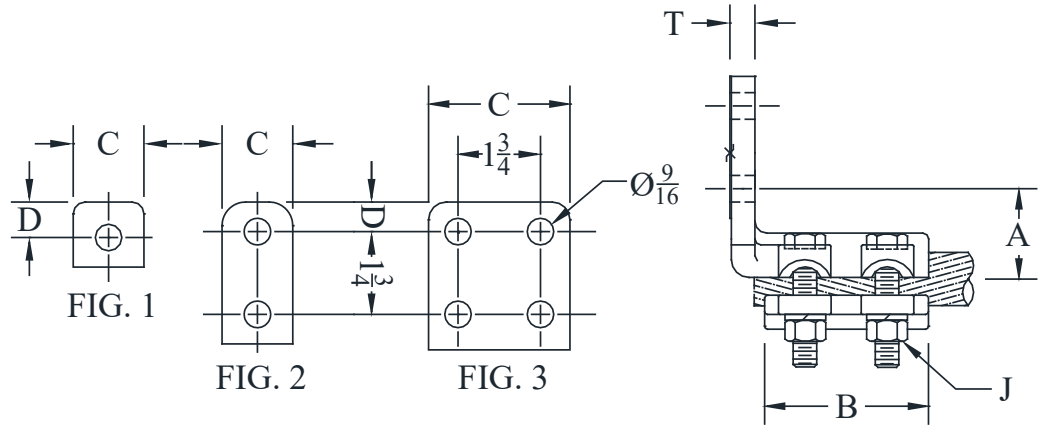

CATALOG NUMBER	FIG. NO.	CONDUCTOR RANGE	DIMENSIONS - INCHES						WEIGHT (POUNDS)
			A	B	C	D	J	T	
FNCT90-12-1A	1	#6 STR - 250 MCM	1-3/8	2-3/4	1-1/2	3/4	3/8	1/4	1.85
FNCT90-12-2A	2		1-3/8	2-3/4	1-1/2	5/8	3/8	1/4	1.85
FNCT90-12 2B	2		1-3/8	2-3/4	2	5/8	3/8	1/4	1.85
FNCT90-12H-2B	2		1-3/8	2-3/4	2	5/8	1/2	1/4	2.05
FNCT90-12-4A	3		1-3/8	2-3/4	3	5/8	3/8	1/4	2.10
FNCT90-12H-4A	3		1-3/8	2-3/4	3	5/8	1/2	5/16	3.10
FNCT90-20-1A	1	1/0 SOL - 500 MCM	1-1/2	3-3/8	1-1/2	1	3/8	3/8	3.20
FNCT90-20-2B	2		1-1/2	3-3/8	2	5/8	3/8	3/8	3.20
FNCT90-20H-2B	2		1-7/16	2-3/4	2	5/8	1/2	5/16	3.15
FNCT90-20-4A	3		1-3/8	3-3/8	3	5/8	3/8	3/8	3.45
FNCT90-20H-4A	3		1-7/16	2-3/4	3	5/8	1/2	5/16	3.15
FNCT90-20-4B	3		1-1/2	3-3/8	4	1-1/8	3/8	3/8	3.45
FNCT90-20H-4B	3	1-7/16	2-3/4	4	1-1/8	3/8	5/16	3.75	
FNCT90-34-2B	2	4/0 SOL - 1000 MCM	1-7/8	3-1/2	2	5/8	1/2	1/2	5.35
FNCT90-34-4A	3		1-7/8	3-1/2	3	5/8	1/2	1/2	5.35
FNCT90-34-4B	3		2	4	4	1-1/8	1/2	7/16	5.35
FNCT90-48-2B	2	1000 - 2000 MCM	2-7/8	5	2	5/8	1/2	5/8	7.95
FNCT90-48-4A	3		2-7/8	5	3	5/8	1/2	5/8	8.55
FNCT90-48-4B	3		2-7/8	5	4	1-1/8	1/2	5/8	9.50

BRONZE TERMINALS

TYPE UMX

Bronze Eye-Bolt
Terminal

Body Castings: Electrical Bronze
Eye-Bolt: Aluminum Bronze/Tinned

Bronze single Eye-bolt terminal for connecting copper cable to copper flat.
Consult manufacturer for further details or unlisted applications.
Cable entrance straight on or 90° to flat.

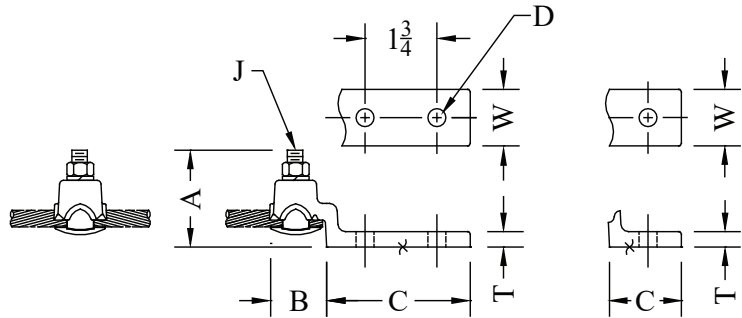

CATALOG NUMBER	CONDUCTOR RANGE	HOLES IN PAD	DIMENSIONS - INCHES						
			A	B	C	D	J	W	T
UMX-4048-1	#8 SOL - 2/0 STR	1	2-5/8	1-3/8	1-3/8	7/16	3/8	3/4	5/16
UMX-4151-1	#6 - 250 MCM	1	3-1/4	2-15/16	1-1/4	9/16	1/2	1-3/8	5/16
UMX-4151-2N	#6 - 250 MCM	2	3-1/4	2-15/16	3	9/16	1/2	1-3/8	5/16
UMX-4756-1	1/0 STR - 500 MCM	1	3-7/8	3-1/8	1-5/8	9/16	1/2	1-3/8	3/8
UMX-4756-2N	1/0 STR - 500 MCM	2	3-7/8	3-5/16	3	9/16	1/2	2	3/8

TYPE FNSS

Single Bolted Terminal
Cable to Flat

Material: Electrical Bronze
Hardware: Silicon Bronze

Bronze single bolted vise type terminal for use in copper cable to flat pad applications.
Contact factory for further information

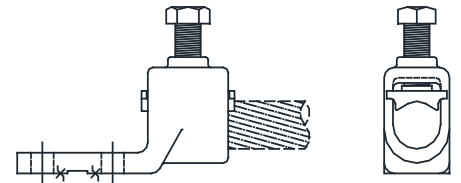
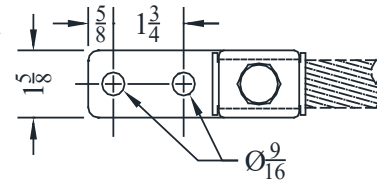

CATALOG NUMBER	CONDUCTOR RANGE
FNSS-20-2A	4/0 - 500 MCM
FNSS-34-2A	500 - 1000 MCM

TYPE GLT-12

Equipment Grounding
Terminal

Castings: Electrical Bronze
Hardware: Silicon bronze

A through-type grounding terminal for apparatus grounding pads having tapped holes on a NEMA 2-hole pattern. Connector allows continuity of the ground conductor where required.
Conductor sizes: #6 STR through 250 MCM.

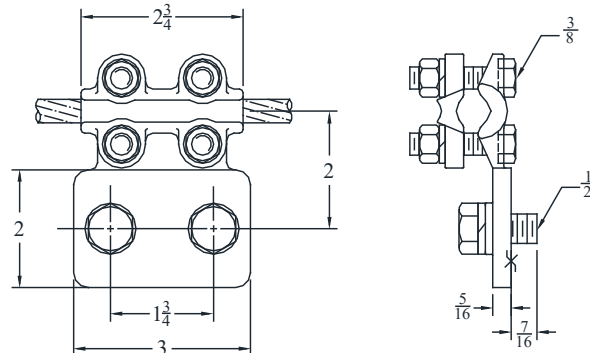

BRONZE TERMINALS

TYPE SXR/SXR2

Straight or 90° Bolted
Terminal to Cable or Pipe

Bronze bolted terminal that can be used for straight or 90° connections to cable or pipe to flat bar or terminal pad.

NOTE: SXR-34 and SXR2-34 NEMA drilling.

SXR-48 and SXR2-48 Non-NEMA drilling

Castings: Electrical Bronze
Hardware: Silicon Bronze

CATALOG NUMBER	CONDUCTOR RANGE	
	CABLE	NPS
NEMA DRILLING		
SXR-34	#2 - 1000 MCM	3/8" - 3/4"
SXR2-34	(2) #2 - 1000 MCM	3/8" - 3/4"
NON-NEMA DRILLING		
SXR-48	#2 - 2000 MCM	3/8" - 1"
SXR2-48	(2) #2 - 2000 MCM	3/8" - 1"

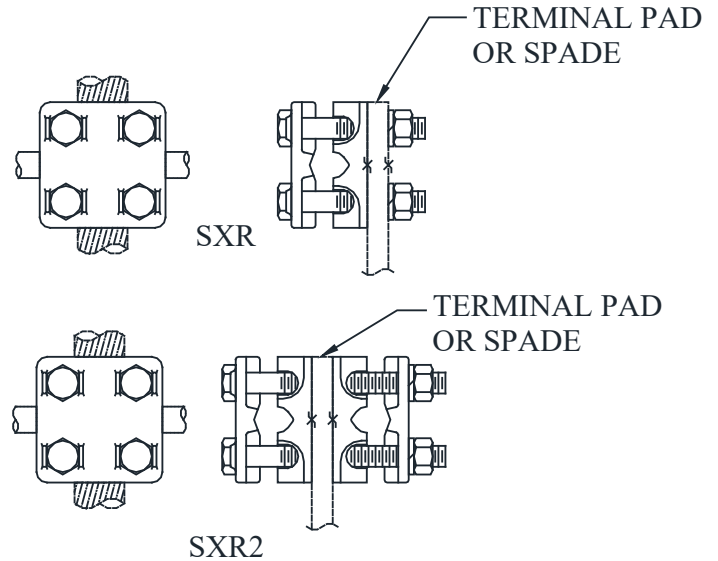

Consult manufacturer for further details or unlisted applications.

TYPE FNXR

Dual Function
Tee Connector/Terminal
Cable or Pipe

Bronze bolted, dual function tee/terminal for cable or pipe connections to flat pad tap. Reversible cap allows a wide range conductor, straight or 90° to a 2 or 4 hole NEMA flat.

Castings: Electrical Bronze
Hardware: Silicon Bronze

CATALOG NUMBER	FIG. NO.	WIDTH IN.	T	CONDUCTOR RANGE	
				CABLE	NPS
FNXR-0139-2B	2	2	1/2	#8 - 1300 MCM	1/4" - 1"
FNXR-0139-4A	1	3	3/8	#8 - 1300 MCM	1/4" - 1"
FNXR-0420-2B	2	2	3/8	#4 - 500 MCM	1/4" - 3/8"
FNXR-39-2B	2	2	1/2	350 - 1500 MCM	1/2" - 1"
FNXR-39-4A	1	3	1/2	350 - 1500 MCM	1/2" - 1"
FNXR-48-4A	1	3	3/4	#2 - 2000 MCM	3/8" - 1"
FNXR-48-4B	1	4	3/4	#2 - 2000 MCM	3/8" - 1"

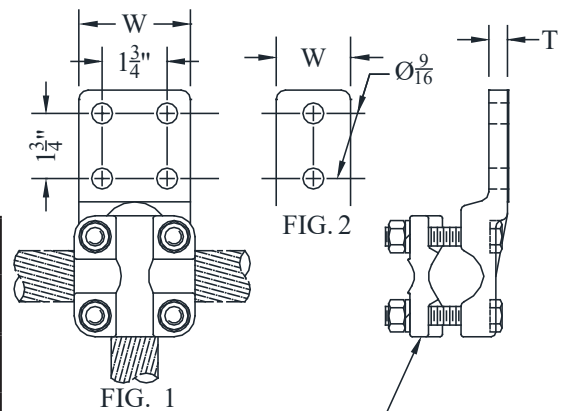

CAP MAY BE TURNED OR REVERSED TO CLAMP CONDUCTOR WITHIN RANGE SHOWN.

BRONZE TERMINALS

TYPE UK

Adjustable U-Bolt
Cable to Flat

Castings: Electrical Bronze
Hardware: Silicon Bronze
Options: See Page 193

Bronze alloy U-bolt type terminal for connecting copper cable to copper flat.
Flat pads have NEMA drilling.

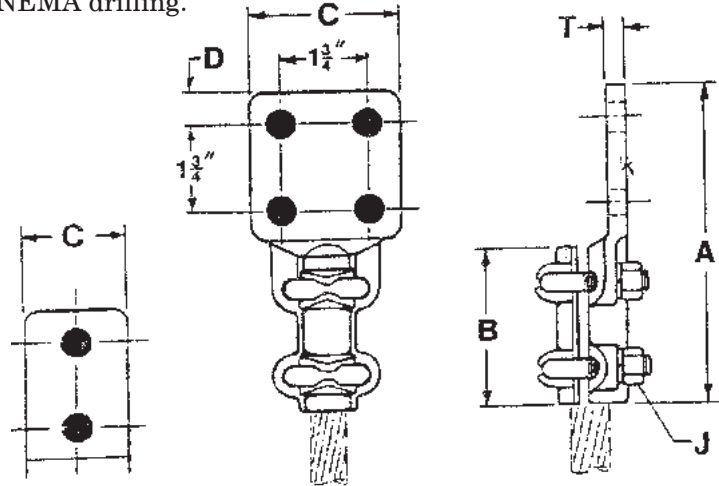

Fig. 1

Fig. 2

CATALOG NUMBER	FIG. NO.	CONDUCTOR RANGE	DIMENSIONS - INCHES						WEIGHT (POUNDS)
			A	B	C	D	J	T	
UK-4052-4	2	#8 STR - 300 MCM	6-1/4	3-1/4	3	5/8	3/8	1/4	1.90

TYPE UKG

Through type U-Bolt
Cable to Flat

Castings: Electrical Bronze
Hardware: Silicon Bronze
Options: See Page 193

Bronze alloy U-bolt type terminal for connecting copper cable to flat. Especially suitable for mounting on large flat surfaces. Often applied as a grounding connector.

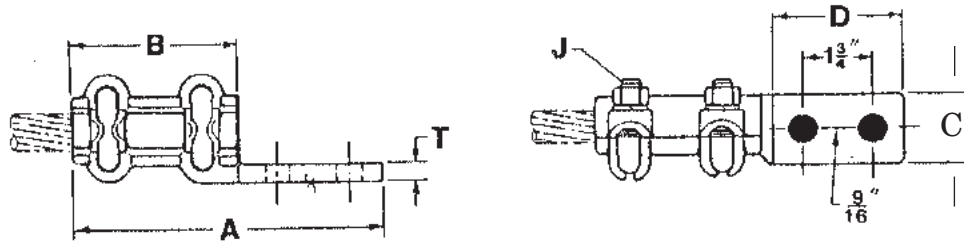

CATALOG NUMBER	CONDUCTOR RANGE	DIMENSIONS - INCHES						WEIGHT (POUNDS)
		A	B	C	D	J	T	
UKG-4052	#8 STR - 300 MCM	6-1/4	3-1/4	1-1/2	3	3/8	5/16	1.70

TYPE UKL

U-Bolt type
Cable to Flat

Castings: Electrical Bronze
Hardware: Silicon Bronze
Options: See Page 193

Bronze alloy U-bolt type terminal for connecting copper cable to flat.

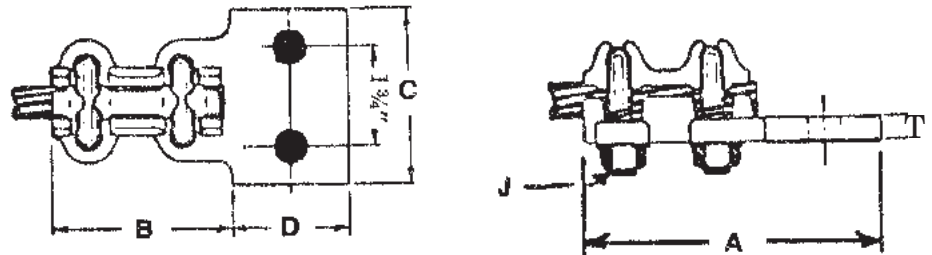

CATALOG NUMBER	CONDUCTOR RANGE	DIMENSIONS - INCHES						WEIGHT (POUNDS)
		A	B	C	D	J	T	
UKL-4052	#8 STR - 300 MCM	5-1/4	3-1/4	3	2	3/8	5/16	1.60

BRONZE TERMINALS

TYPE UN

Eye-Bolt Connector
Cable to Flat

Castings: Electrical Bronze
Hardware: Silicon Bronze
Eye-Bolt: Aluminum Bronze / Tinned

All-bronze ground connector for single cable to flat bar. For tin plating, add suffix (-SND) to catalog number. Not recommended for use with aluminum conductor.

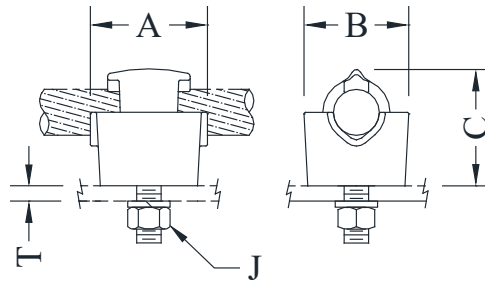

CATALOG NUMBER	CONDUCTOR RANGE	DIMENSIONS - INCHES					WEIGHT (POUNDS)
		A	B	C	J	T	
UN-4048	#8 SOL - 2/0 STR	1-3/4	1-1/4	1-9/16	1/2	5/16	0.55
UN-4048T		1-3/4	1-1/4	1-9/16	1/2	3/4	0.55
UN-4151	#6 STR - 250 MCM	1-5/8	1-1/2	1-13/16	1/2	1/2	0.75
UN-4151T		1-5/8	1-1/2	1-13/16	1/2	1-1/8	0.75
UN-4553	#2 SOL - 350 MCM	1-7/8	1-3/4	2-13/16	1/2	5/16	0.75
UN-4553T		1-3/4	1-3/4	2-13/16	1/2	3/4	0.75
UN-4656	1/0 SOL - 500 MCM	2-1/8	2	2-1/2	5/8	5/16	1.00
UN-4656T		2-1/8	2	2-1/2	5/8	3/4	1.00

TYPE UNN

Eye-Bolt Connector
One or Two Cable to Flat

Castings: Electrical Bronze
Hardware: Silicon Bronze
Eye-Bolt: Aluminum Bronze / Tinned

All-bronze ground connector for use as single-cable double-grip or two-cable single-grip to flat to bar. For tin plating, add suffix (-SND) to catalog number. Not recommended for use with aluminum conductor.

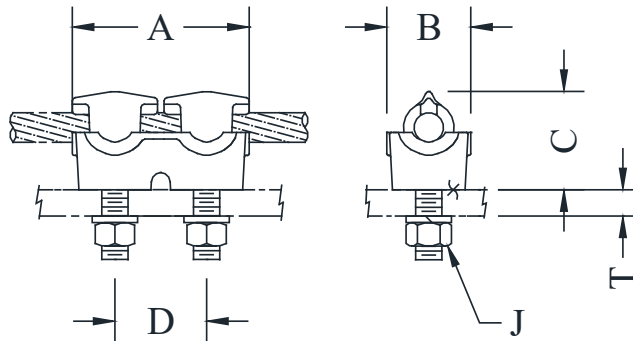

CATALOG NUMBER	CONDUCTOR RANGE	DIMENSIONS - INCHES						WEIGHT (POUNDS)
		A	B	C	D	J	T	
UNN-4048	#8 SOL - 2/0 STR	3-1/2	1-3/4	1-5/8	1-3/4	1/2	1/4	0.80
UNN-4048T							3/4	0.80
UNN-4151	#6 STR - 250 MCM	3-1/2	1-3/4	1-7/8	1-3/4	1/2	5/16	1.50
UNN-4151T							3/4	1.50
UNN-4553	#2 SOL - 350 MCM	3-5/8	1-7/8	2-3/16	1-3/4	1/2	5/16	1.65
UNN-4553T							3/4	1.65
UNN-4656	1/0 SOL - 500 MCM	4-1/8	2-3/8	2-3/8	1-3/4	1/2	5/16	2.15
UNN-4656T							3/4	2.15
*UNN-5361	350 MCM - 750 MCM	3-5/8	2-1/8	2-1/2	1-3/4	1/2	5/16	2.30
*UNN-5361T							3/4	2.30

* Single-cable, double-grip only.

SEFCOR

BRONZE TERMINALS

TYPE FNTT

Straight Bolted
Pipe to Flat

Castings: Electrical Bronze
Hardware: Silicon Bronze
Options: See Page 193

Bronze alloy terminal with hex head clamping bolts for connecting copper pipe to flat. Side formed pad. Clamping bolts have hex-stops for one-wrench installation. Suitable for normal and heavy duty applications. Flat pads have NEMA drilling.

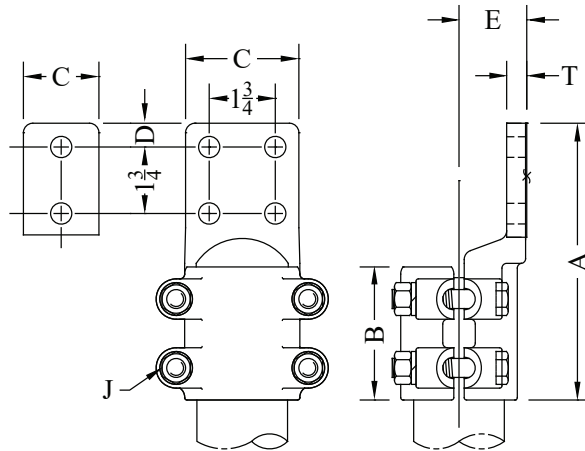

CATALOG NUMBER	FIG. NO.	PIPE SIZE (NPS)	DIMENSIONS - INCHES							WEIGHT (POUNDS)
			A	B	C	D	E	J	T	
FNTT-21-2B	1	1/2	5-1/4	2	2	5/8	1-1/16	3/8	5/16	1.85
FNTT-21-4A	2		5-1/4	2	3	5/8	3/4	3/8	1/4	2.00
FNTT-30-2B	1	3/4	5-3/8	2	2	5/8	7/8	3/8	5/16	2.10
FNTT-30-4A	2		5-5/16	2	3	5/8	7/8	3/8	5/16	2.60
FNTT-39-2B	1	1	5-1/4	2	2	5/8	1-1/4	3/8	3/8	2.70
FNTT-39-4A	2		5-1/4	2	3	5/8	1-1/16	3/8	5/16	2.95
FNTT-39-4B	2		6-7/8	2-1/2	4	1-1/8	1-1/16	3/8	5/16	3.40
FNTT-49-2B	1	1-1/4	6-3/8	2-3/4	2	5/8	1-1/4	1/2	7/16	4.25
FNTT-49-4A	2		6	2-3/4	3	5/8	1-1/4	1/2	3/8	4.50
FNTT-49-4B	2		7-5/8	3	4	1-1/8	1-1/2	1/2	3/8	5.80
FNTT-53-2B	1	1-1/2	6-1/16	2-3/4	2	5/8	1-1/2	1/2	1/2	5.15
FNTT-53-4A	2		6-3/4	3	3	5/8	1-1/2	1/2	3/8	6.95
FNTT-53-4B	2		7-1/4	3	4	1-1/8	1-5/8	1/2	3/8	5.85
FNTT-58-2B	1	2	7-3/8	3-1/2	2	5/8	1-3/4	1/2	1/2	8.35
FNTT-58-4A	2		7-1/4	3-1/2	3	5/8	1-3/4	1/2	1/2	7.05
FNTT-58-4B	2		8-1/4	3-1/2	4	1-1/8	1-7/8	1/2	1/2	8.70
FNTT-60-2B	1	2-1/2	7	3-1/2	2	5/8	2	1/2	9/16	7.85
FNTT-60-4A	2		7	3-1/2	3	5/8	2	1/2	9/16	7.85
FNTT-60-4B	2		7-1/8	3	4	1-1/8	2	1/2	5/8	9.55
FNTT-62-2B	1	3	7-9/16	3-11/16	2	5/8	2-1/2	5/8	5/8	10.00
FNTT-62-4A	2		7-9/16	3-11/16	3	5/8	2-1/2	5/8	5/8	10.00
FNTT-62-4B	2		8-1/16	3-1/4	4	1-1/8	2-1/2	5/8	5/8	14.00
FNTT-63-4A	2	3-1/2	8-3/8	4-1/2	3	5/8	2-3/4	5/8	3/4	17.50
FNTT-63-4B	2		9-1/8	4-1/2	4	1-1/8	2-3/4	5/8	3/4	17.50
FNTT-64-4A	2	4	6-3/4	3-1/4	3	5/8	3	5/8	1/2	17.90
FNTT-64-4B	2		7-7/16	3-1/4	4	1-1/8	3	5/8	9/16	13.65

BRONZE TERMINALS

TYPE FN**TT**90

90° Bolted
Pipe to Flat

Castings: Electrical Bronze
Hardware: Silicon Bronze
Options: See Page 193

Bronze alloy terminal for connecting copper pipe to flat at a 90° angle.
Flat pads have NEMA drilling.
Also available 45° angle flat pad. Example: FN**TT**45-58-4A

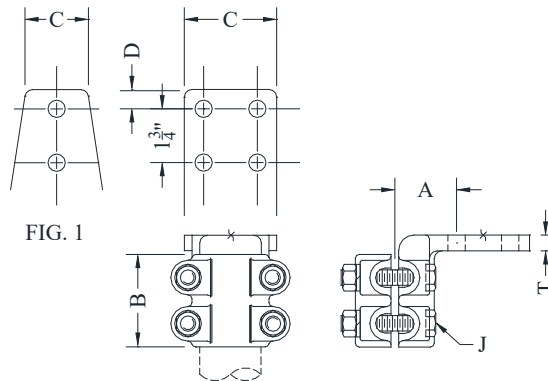

FIG. 2

CATALOG NUMBER	FIG. NO.	PIPE SIZE (NPS)	DIMENSIONS - INCHES						WEIGHT (POUNDS)
			A	B	C	D	J	T	
FN TT 90-21-2B	1	1/2	1-3/8	2	2	5/8	3/8	1/4	2.25
FN TT 90-21-4A	2		1-7/8	3-1/2	3	5/8	1/2	1/2	5.35
FN TT 90-30-2B	1	3/4	1-1/2	2-7/16	2	5/8	3/8	5/16	2.60
FN TT 90-30-4A	2		1-5/8	2-3/8	3	5/8	3/8	3/8	2.85
FN TT 90-39-2B	1	1	1-3/4	2	2	5/8	3/8	5/16	2.80
FN TT 90-39-4A	2		1-3/4	2	3	5/8	3/8	5/16	2.80
FN TT 90-39-4B	2		2-1/4	2-1/2	4	1-1/8	3/8	1/4	6.15
FN TT 90-49-2B	1	1-1/4	1-13/16	2-7/8	2	5/8	1/2	7/16	3.75
FN TT 90-49-4A	2		1-3/4	2-3/4	3	5/8	1/2	3/8	4.80
FN TT 90-49-4B	2		2-1/8	2-13/16	4	1-1/8	1/2	3/8	4.50
FN TT 90-53-2B	1	1-1/2	2	3	2	5/8	1/2	1/2	6.90
FN TT 90-53-4A	2		2	3	3	5/8	1/2	1/2	6.90
FN TT 90-53-4B	2		2-1/4	3	4	1-1/8	1/2	3/8	6.60
FN TT 90-58-2B	1	2	2-7/16	3	2	5/8	1/2	1/2	6.65
FN TT 90-58-4A	2		2-7/16	3	3	5/8	1/2	1/2	6.65
FN TT 90-58-4B	2		3	3	4	1-1/8	1/2	1/2	7.15
FN TT 90-60-2B	1	2-1/2	2-9/16	3-1/2	2	5/8	1/2	11/16	7.85
FN TT 90-60-4A	2		2-3/8	3	3	5/8	1/2	1/2	9.55
FN TT 90-60-4B	2		2-7/8	3-1/2	4	1-1/8	1/2	11/16	12.45
FN TT 90-62-2B	1	3	3-1/8	4	2	5/8	5/8	5/8	17.25
FN TT 90-62-4A	2		3-1/8	4	3	5/8	5/8	5/8	17.25
FN TT 90-62-4B	2		3-1/8	4	4	1-1/8	5/8	5/8	17.25
FN TT 90-63-4A	2	3-1/2	3-3/4	4-3/8	3	5/8	5/8	3/4	13.00
FN TT 90-63-4B	2		3-7/8	4-3/8	4	1-1/8	5/8	3/4	14.00
FN TT 90-64-4A	2	4	3-5/8	3-1/4	3	5/8	5/8	9/16	16.20
FN TT 90-64-4B	2		4-3/16	4-1/2	4	1-1/8	5/8	3/4	21.65
FN TT 90-67-4B	2	5	4-5/8	5	4	1-1/8	5/8	1	20.60

BRONZE TERMINALS

TYPE FNTTC

Straight Bolted
Pipe to Flat

Castings: Electrical Bronze
Hardware: Silicon Bronze
Options: See Page 193

Bronze alloy terminal with hex head clamping bolts for connecting copper pipe to flat. Clamping bolts have hex-stops for one wrench installation. Center-formed pad. Suitable for normal and heavy duty applications. Flat pads have NEMA drilling.

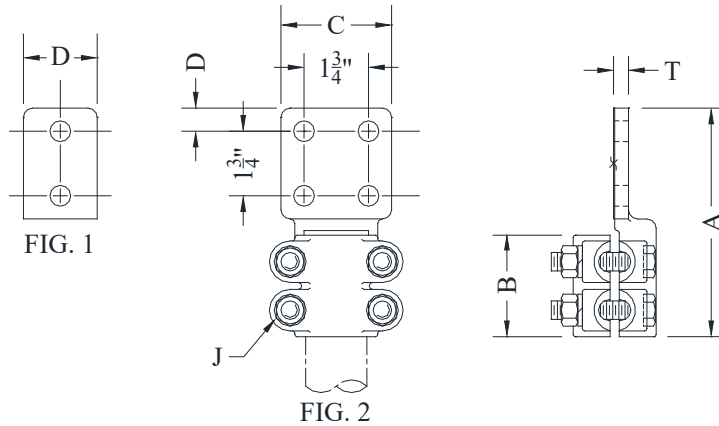

CATALOG NUMBER	FIG. NO.	PIPE SIZE (NPS)	DIMENSIONS - INCHES						WEIGHT (POUNDS)
			A	B	C	D	J	T	
FNTTC-21-2B	1	1/2	5-1/2	2	2	5/8	3/8	1/4	2.60
FNTTC-21-4A	2		5-1/2	2	3	5/8	3/8	5/16	2.60
FNTTC-30-2B	1	3/4	5-5/8	2	2	5/8	3/8	5/16	1.80
FNTTC-30-4A	2		6-1/16	2-3/8	3	5/8	3/8	3/8	2.60
FNTTC-39-2B	1	1	6	2-1/2	2	5/8	3/8	3/8	2.90
FNTTC-39-4A	2		6-1/8	2-1/2	3	5/8	3/8	3/8	3.15
FNTTC-39-4B	2		7-1/8	2-1/2	4	1-1/8	3/8	3/8	3.30
FNTTC-49-2B	1	1-1/4	6-3/16	2-3/4	2	5/8	1/2	3/8	4.50
FNTTC-49-4A	2		6-3/16	2-3/4	3	5/8	1/2	3/8	4.50
FNTTC-49-4B	2		7-7/16	3	4	1-1/8	1/2	1/2	7.45
FNTTC-53-2B	1	1-1/2	6-7/16	2-13/16	2	5/8	1/2	7/16	5.10
FNTTC-53-4A	2		6-5/8	2-13/16	3	5/8	1/2	3/8	5.10
FNTTC-53-4B	2		7-5/8	2-13/16	4	1-1/8	1/2	3/8	5.35
FNTTC-58-2B	1	2	7-5/16	3-1/2	2	5/8	1/2	1/2	9.00
FNTTC-58-4A	2		6-3/4	3	3	5/8	1/2	7/16	6.70
FNTTC-58-4B	2		8-5/16	3-1/2	4	1-1/8	1/2	1/2	9.00
FNTTC-60-2B	1	2-1/2	6-5/8	3	2	5/8	1/2	9/16	6.80
FNTTC-60-4A	2		6-5/8	3	3	5/8	1/2	9/16	6.80
FNTTC-60-4B	2		8	3-1/2	4	1-1/8	1/2	1/2	9.40
FNTTC-62-2B	1	3	7-1/2	4	2	5/8	5/8	5/8	15.50
FNTTC-62-4A	2		8	4	3	5/8	5/8	5/8	15.50
FNTTC-62-4B	2		8-1/2	4	4	1-1/8	5/8	5/8	15.50
FNTTC-63-4A	2	3-1/2	7-3/16	3-1/2	3	5/8	5/8	3/4	15.40
FNTTC-63-4B	2		8-1/16	3-1/2	4	1-1/8	5/8	3/4	15.40
FNTTC-64-4A	2	4	8-5/8	4-1/2	3	5/8	5/8	3/4	20.65
FNTTC-64-4B	2		9-5/8	4-1/2	4	1-1/8	5/8	3/4	20.65
FNTTC-67-4B	2	5	10-1/2	5	4	1-1/8	5/8	1	20.60

BRONZE TERMINALS

TYPE FNXT

Expansion
Pipe to Flat

Castings: Electrical Bronze
Laminated Straps: Copper
Hardware: Silicon Bronze
Options: See Page 193

Bronze alloy expansion terminal with hex head clamping bolts for connecting copper pipe to flat. Clamping bolts have hex stops for one-wrench installation. Flat pads have NEMA drilling. Connectors available with transverse 90° pad orientation. Add "V" to catalog number. Example: FNXT-V-58-4A

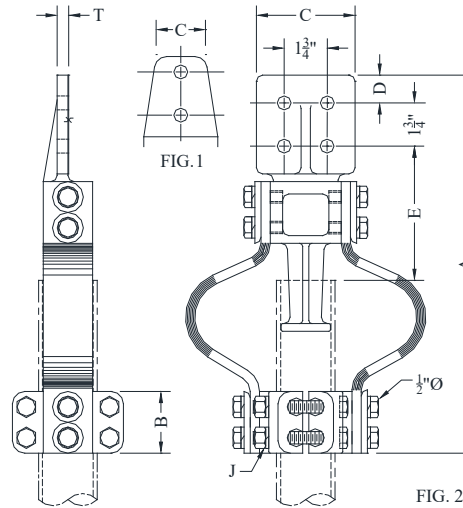

CATALOG NUMBER	FIG. NO.	PIPE SIZE (NPS)	DIMENSIONS - INCHES							WEIGHT (POUNDS)
			A	B	C	D	E	J	T	
FNXT-30-2B	1	3/4	11-3/4	3	2	5/8	3-7/8	3/8	3/8	8.75
FNXT-30-4A	2		11-3/4	3	3	5/8	3-7/8	3/8	3/8	8.75
FNXT-39-2B	1	1	13	3	2	5/8	4-3/8	3/8	3/8	10.25
FNXT-39-4A	2		13	3	3	5/8	4-3/8	3/8	3/8	10.25
FNXT-49-2B	1	1-1/4	14	2-1/2	2	5/8	4-3/4	1/2	3/8	12.80
FNXT-49-4A	2		14	2-1/2	3	5/8	4-3/4	1/2	3/8	12.80
FNXT-49-4B	2		14-3/8	2-1/2	4	1-1/8	4-3/4	1/2	3/8	13.00
FNXT-53-2B	1	1-1/2	15	3-1/2	2	5/8	5-1/8	1/2	7/16	16.15
FNXT-53-4A	2		15	3-1/2	3	5/8	5-1/8	1/2	7/16	16.15
FNXT-53-4B	2		16	3-1/2	4	1-1/8	5-5/8	1/2	7/16	16.15
FNXT-58-2B	1	2	16	2-1/2	2	5/8	5-7/16	1/2	7/16	24.70
FNXT-58-4A	2		16	2-1/2	3	5/8	5-7/16	1/2	7/16	24.75
FNXT-58-4B	2		17	2-1/2	4	1-1/8	5-7/16	1/2	7/16	24.70
FNXT-60-4A	2	2-1/2	18	3-3/4	3	5/8	5-5/8	1/2	1/2	34.60
FNXT-60-4B	2		19	3-3/4	4	1-1/8	5-5/8	1/2	5/8	32.20
FNXT-62-4A	2	3	15-3/8	3	3	5/8	5-3/8	5/8	11/16	39.15
FNXT-62-4B	2		16-3/8	3	4	1-1/8	5-3/8	5/8	11/16	39.15
FNXT-63-4A	2	3-1/2	15-3/8	3	3	5/8	5-7/8	5/8	3/4	47.05
FNXT-63-4B	2		16-3/8	3	4	1-1/8	5-7/8	5/8	3/4	47.05
FNXT-64-4A	2	4	18-3/8	4	3	5/8	5-1/2	5/8	3/4	45.05
FNXT-64-4B	2		19-3/8	4	4	1-1/8	6	5/8	3/4	53.15

BRONZE TERMINALS

TYPE SFFT

Expansion
Pipe to Flat

Castings: Electrical Bronze
Laminated Straps: Copper
Hardware: Silicon Bronze
Options: See Page 193

Bronze alloy semi-flexible laminated terminal with hex head clamping bolts for connecting copper pipe to flat. Clamping bolts have hex-stops for one-wrench installation. Laminated straps are factory bolted to connector tongue. Tongue and strap holes have NEMA drilling.

NOTE: This connector is not recommended as a support member.

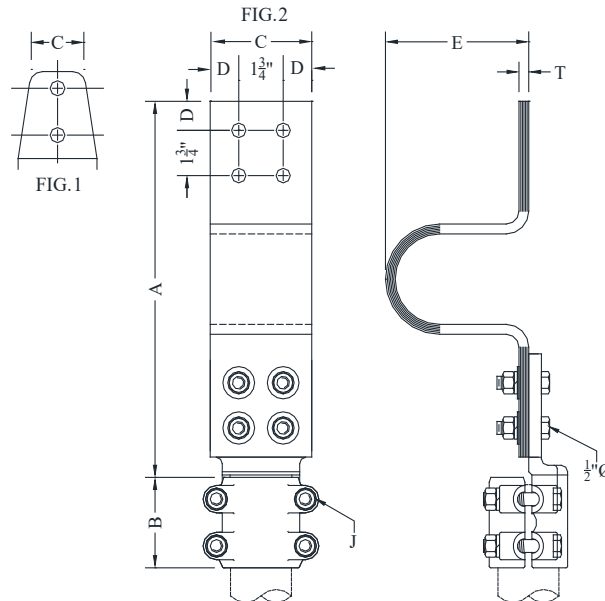

CATALOG NUMBER	FIG. NO.	PIPE SIZE (NPS)	DIMENSIONS - INCHES							WEIGHT (POUNDS)
			A	B	C	D	E	T	J	
SFFT-21-2B	1	1/2	12	2	2	5/8	5-1/8	1/4	3/8	5.50
SFFT-30-2B	1	3/4	12	2-1/2	2	5/8	5-1/8	1/4	3/8	5.75
SFFT-30-4A	2		12	2-1/2	3	5/8	5-1/8	1/4	3/8	8.25
SFFT-39-2B	1	1	14-1/4	2	2	5/8	6-1/4	1/4	3/8	9.55
SFFT-39-4A	2		14-1/4	2	3	5/8	6-1/4	1/4	3/8	9.55
SFFT-49-2B	1	1-1/4	12-7/8	2-3/4	2	5/8	7-1/4	5/16	1/2	12.55
SFFT-49-4A	2		12-7/8	2-3/4	3	5/8	7-1/4	5/16	1/2	12.55
SFFT-53-2B	1	1-1/2	12-7/8	2-3/4	2	5/8	7-1/4	5/16	1/2	13.20
SFFT-53-4A	2		13-1/2	2-3/4	3	5/8	7-3/8	3/8	1/2	15.05
SFFT-53-4B	2		14-3/4	2-3/4	4	1-1/8	6-3/4	1/4	1/2	14.10
SFFT-58-2B	1	2	13	3	2	5/8	7-3/8	3/8	1/2	16.50
SFFT-58-4A	2		13	3	3	5/8	7-3/8	3/8	1/2	16.65
SFFT-58-4B	2		14-1/2	3-1/2	4	1-1/8	5-5/8	3/8	1/2	20.55
SFFT-60-4A	2	2-1/2	12-3/4	3-1/2	3	5/8	6-3/4	1/2	1/2	20.25
SFFT-60-4B	2		14-1/2	3-1/2	4	1-1/8	7	17/32	1/2	26.55
SFFT-62-4A	2	3	13	3-3/4	3	5/8	7-1/4	1/2	5/8	22.40
SFFT-62-4B	2		14-7/8	4	4	1-1/8	8-1/2	5/8	5/8	39.05
SFFT-63-4A	2	3-1/2	13-1/4	3-1/2	3	5/8	7-1/2	5/8	5/8	31.55
SFFT-63-4B	2		15-1/16	3-1/2	4	1-1/8	7-3/4	3/4	5/8	42.05
SFFT-64-4A	2	4	14-5/8	4-1/2	3	5/8	7-3/4	3/4	5/8	40.20
SFFT-64-4B	2		15-5/8	4-1/2	4	1-1/8	7-3/4	3/4	5/8	47.30

BRONZE TERMINALS

TYPE SFFT90

Expansion
Pipe to Flat

Castings: Electrical Bronze
Laminated Straps: Copper
Hardware: Silicon Bronze
Options: See Page 193

Bronze alloy semi-flexible laminated terminal with hex head clamping bolts for connecting copper pipe to flat. Clamping bolts have hex-stops for one-wrench installation. Laminated straps are factory bolted to connector tongue. Tongue and strap holes have NEMA drilling.

NOTE: This connector is not recommended as a support member.

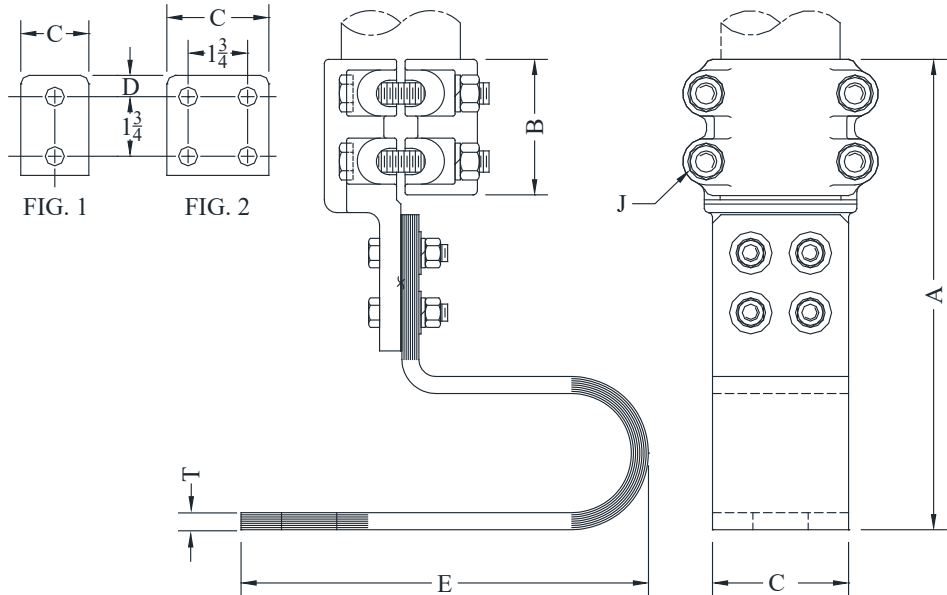

CATALOG NUMBER	FIG. NO.	PIPE SIZE (NPS)	DIMENSIONS - INCHES							WEIGHT (POUNDS)
			A	B	C	D	E	T	J	
SFFT90-30-2B	1	3/4	10-3/4	2-3/8	2	5/8	8	1/4	3/8	8.40
SFFT90-30-4A	2		10-3/4	2-3/8	3	5/8	8	1/4	3/8	8.40
SFFT90-39-2B	1	1	10-1/4	2	2	5/8	8-1/8	3/8	3/8	11.40
SFFT90-39-4A	2		10-1/4	2	3	5/8	8-1/8	3/8	3/8	11.40
SFFT90-49-2B	1	1-1/4	11-1/8	2-7/8	2	5/8	8-1/8	3/8	1/2	10.30
SFFT90-49-4A	2		11-1/8	2-7/8	3	5/8	8-1/8	3/8	1/2	13.50
SFFT90-53-2B	1	1-1/2	12-9/16	2-13/16	2	5/8	11	3/8	1/2	11.70
SFFT90-53-4A	2		11	2-3/4	3	5/8	8-1/8	3/8	1/2	13.50
SFFT90-53-4B	2		12-3/8	2-13/16	4	1-1/8	12-7/8	3/8	1/2	18.95
SFFT90-58-2B	1	2	11-3/4	3	2	5/8	8-1/8	3/8	1/2	15.15
SFFT90-58-4A	2		11-3/4	3	3	5/8	8-1/8	3/8	1/2	15.15
SFFT90-58-4B	2		13-1/2	3-1/2	4	1-1/8	12-7/8	3/8	1/2	22.65
SFFT90-60-4A	2	2-1/2	13-1/2	3-1/2	3	5/8	12-7/8	1/2	1/2	21.60
SFFT90-60-4B	2		13	3-1/2	4	1-1/8	12-7/8	1/2	1/2	27.35
SFFT90-62-4A	2	3	13-13/16	4	3	5/8	12	3/4	5/8	37.25
SFFT90-62-4B	2		14-3/16	4	4	1-1/8	12-7/8	3/4	5/8	41.65
SFFT90-63-4A	2	3-1/2	13-3/4	3-1/2	3	5/8	12-7/8	3/4	5/8	35.90
SFFT90-63-4B	2		13-3/4	3-1/2	4	1-1/8	12-7/8	3/4	5/8	42.10
SFFT90-64-4A	2	4	15-3/8	4-1/2	3	5/8	12-7/8	3/4	5/8	40.60
SFFT90-64-4B	2		15-3/8	4-1/2	4	1-1/8	12-7/8	3/4	5/8	46.80

ALUMINUM TERMINALS



AFNC



AFNC90



AFNC2



AFNC3



WFC



WFC2



AFNT



AFNT90



AFNTC



WFT



WFTC



WFTI



WFTIC



WFTO



WFTOC



WFTIR



WFTIW



WFXIW

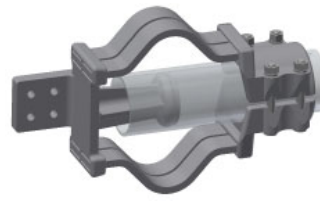

AFXTO



AFXT

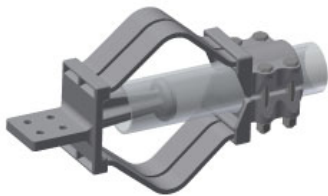

AFXT-V



ASFFT



ASFFT90



WFXT



WFXTC



WFXTC-V



WSFFT



WSFFT90

ALUMINUM TERMINALS

SEFCOR aluminum terminals are cast from certified aluminum alloy 356 ingot. The castings are heat treated to T6 temper. Only high quality electrical aluminum per ASTM-26B is utilized to insure the current-carrying capability as well as mechanical strength. Alloy 356 is not susceptible to stress corrosion.

This section is arranged in the following sequence for the convenience of the user:

Cable to Flat Pad Pipe to Flat Pad Expansion

OPTIONS

A suffix added to a catalog number denotes a variation or option made to the standard cataloged item. The suffixes listed below display the various options available with **SEFCOR** aluminum terminals. Consult manufacturer for further details, unlisted and/or special applications.

B	—	Flexible braid elements in lieu of laminations
BP	—	Blank contact pad
CF	—	Copper-face plate on contact pad
CNS	—	Supplied with cap nuts
E	—	Extension pad
FF	—	Finish both sides of contact pad when not customary to do so
GS	—	Galvanized steel hardware in lieu of standard hardware
H	—	For internal fit terminals when SCH 80 pipe is required
MB	—	With tongue mounting hardware
SP	—	Special requirement, refer to factory
SS	—	Stainless steel hardware in lieu of standard hardware
TTP	—	Terminal supplied with Bimetallic transition plate

NOTE:

1. Actual dimensions (other than those established by NEMA) of connectors shown may vary slightly. If exact dimensions are required, refer to factory or see assembly drawings.
2. Consult manufacturer for further details or unlisted applications.

ALUMINUM TERMINALS

TYPE ASXR / ASXR2

Straight Bolted
Cable Or Pipe to Flat

Casting: 356-T6 Aluminum
Hardware: Aluminum Alloy

Aluminum bolted terminal for aluminum cable or pipe to flat, straight or 90°.

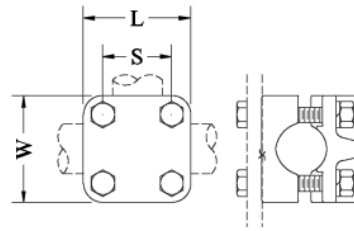

FIG. 1

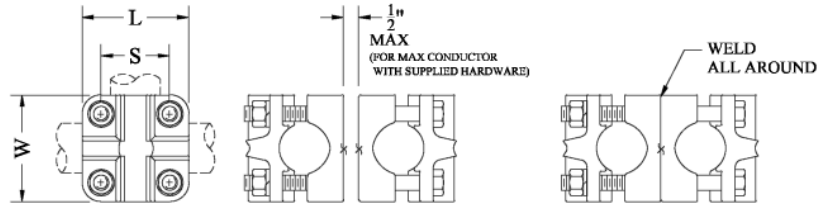

FIG. 2

FIG. 3

CATALOG NUMBER	FIG. NO.	CONDUCTOR RANGE		DIMENSIONS - INCHES			WEIGHT (POUNDS)
		CABLE	NPS	L	W	S	
ASXR-48	1	#2 - 2000 MCM	3/8 - 1	3-1/2	3-1/2	2-1/4	2.35
ASXR2-48-NW	2	(2) #2 - 2000 MCM	3/8 - 1	3-1/2	3-1/2	2-1/4	4.10
ASXR2-48	3	(2) #2 - 2000 MCM	3/8 - 1	3-1/2	3-1/2	2-1/4	4.10

TYPE FNXR-AL

Dual Function
Tee Connector/Terminal
Cable or Pipe

Castings: 356-T6 Aluminum
Hardware: Aluminum Alloy

Aluminum bolted, dual function Tee/Terminal for cable or pipe connections to flat pad tap. Reversible cap allows a wide range conductor, straight or 90° to a 2 or 4 hole NEMA flat.

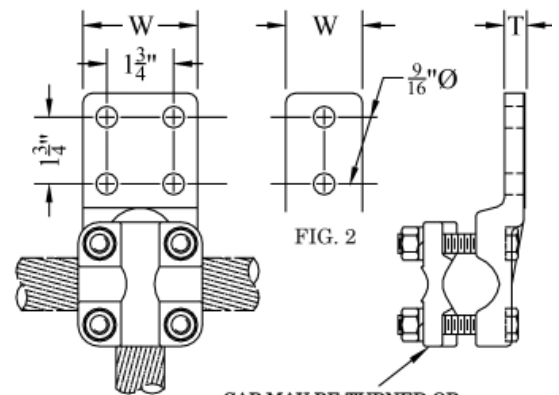

FIG. 1

FIG. 2

CAP MAY BE TURNED OR REVERSED TO CLAMP CONDUCTOR WITH-IN RANGE SHOWN.

CATALOG NUMBER	FIG. NO.	W	T	CONDUCTOR RANGE	
				CABLE	NPS
FNXR-0139-2B-AL	2	2	1/2	#8 - 1300 MCM	1/4 - 1
FNXR-0139-4A-AL	1	3	3/8	#8 - 1300 MCM	1/4 - 1
FNXR-0420-2B-AL	2	2	3/8	#4 - 500 MCM	1/4 - 3/8
FNXR-39-2B-AL	2	2	1/2	350 - 1500 MCM	1/2 - 1
FNXR-39-4A-AL	1	3	1/2	350 - 1500 MCM	1/2 - 1
FNXR-48-4A-AL	1	3	3/4	#2 - 2000 MCM	3/8 - 1
FNXR-48-4B-AL	1	4	3/4	#2 - 2000 MCM	3/8 - 1

ALUMINUM TERMINALS

TYPE AFNC

Straight Bolted
Cable to Flat

Castings: 356-T6 Aluminum
Hardware: Aluminum Alloy
Options: See Page 210

Aluminum alloy terminal with hex head clamping bolts for connecting aluminum cable to flat pad. Clamping bolts have hex-stops for one-wrench installation. Side form tongues. Flat pads have NEMA drilling. Contact sealant is recommended. Wide cable ranges using reversible caps are available and are listed at the end of the table.

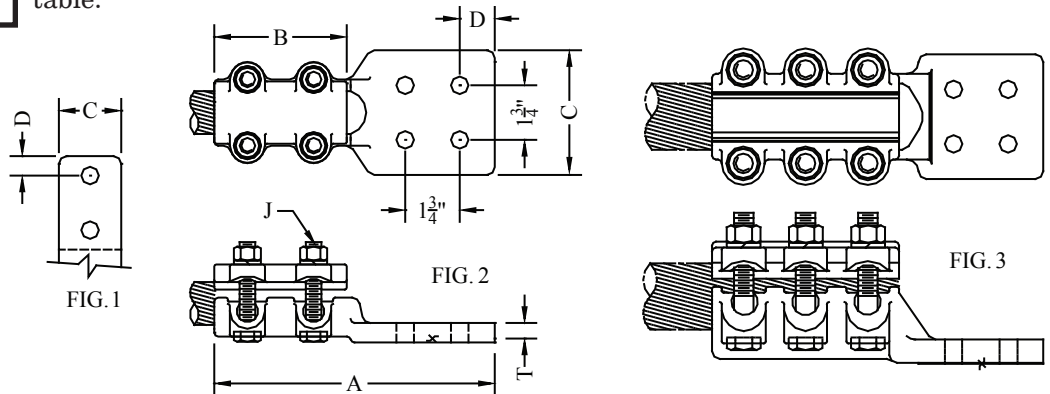

CATALOG NUMBER	FIG. NO.	CONDUCTOR RANGE		DIMENSIONS - INCHES						WEIGHT (POUNDS)
		AAC	ACSR	A	B	C	D	J	T	
AFNC-13-2B	1	#4 - 266 MCM	#4 - 4/0 STR	6-1/4	3	2	5/8	1/2	5/16	1.00
AFNC-13-4A	2			6-1/4	3	3	5/8	1/2	5/16	1.20
AFNC-13-4B	2			7-1/4	3	4	1-1/8	1/2	5/16	1.40
AFNC-20-2B	1	4/0 - 500 MCM	4/0 - 397 MCM	7	3-1/2	2	5/8	1/2	3/8	1.30
AFNC-20-4A	2			7	3-1/2	3	5/8	1/2	3/8	1.45
AFNC-20-4B	2			7-3/4	3-1/2	4	1-1/8	1/2	3/8	1.50
AFNC-24-2B	1	350 - 650 MCM	336 - 556 MCM	7-3/8	4	2	5/8	1/2	3/8	1.50
AFNC-24-4A	2			7-1/4	4	3	5/8	1/2	3/8	1.60
AFNC-24-4B	2			8	4	4	1-1/8	1/2	3/8	1.70
AFNC-34-2B	1	556 - 1000 MCM	477 - 795 MCM	7-3/8	4	2	5/8	1/2	1/2	1.70
AFNC-34-4A	2			7-1/2	4	3	5/8	1/2	3/8	1.80
AFNC-34-4B	2			8-1/2	4	4	1-1/8	1/2	3/8	2.00
AFNC-39-2B	1	900 - 1300 MCM	715 - 1113 MCM	7-7/8	4-1/4	2	5/8	1/2	1/2	2.30
AFNC-39-4A	2			7-7/8	4-1/4	3	5/8	1/2	5/8	2.40
AFNC-39-4B	2			9	4-1/4	4	1-1/8	1/2	5/8	2.50
AFNC-43-2B	1	1250 - 1600 MCM	1113 - 1431 MCM	8	4-1/2	2	5/8	1/2	1/2	3.10
AFNC-43-4A	2			8	4-1/2	3	5/8	1/2	1/2	3.20
AFNC-43-4B	2			9	4-1/2	4	1-1/8	5/8	5/8	3.30
AFNC-46-2B	1	1250 - 1800 MCM	1113-1590 MCM	8-1/2	4-3/4	2	5/8	5/8	5/8	3.30
AFNC-46-4A	2			7-7/8	4-3/4	3	5/8	5/8	1/2	3.40
AFNC-46-4B	2			9-3/4	4-3/4	4	1-1/8	5/8	5/8	3.50
AFNC-49-2B	1	1500 - 2000 MCM	1272 - 1590 MCM	8-1/2	4-3/4	2	5/8	5/8	5/8	3.30
AFNC-49-4A	2			8-3/4	4-3/4	3	5/8	5/8	5/8	3.40
AFNC-49-4B	2			9-1/2	4-3/4	4	1-1/8	5/8	5/8	3.50
AFNC-56-4B	3	2000 - 3500 MCM	1780 - 3064 MCM	10-5/8	6	4	1-1/8	5/8	3/4	6.00
AFNC-1139-2B	1	4/0 - 1300 MCM	4/0 - 1113 MCM	7-7/8	4-1/4	2	5/8	1/2	1/2	2.30
AFNC-1139-4A	2			7-7/8	4-1/4	3	5/8	1/2	5/8	2.40
AFNC-1139-4B	2			9	4-1/4	4	1-1/8	1/2	1/2	2.50
AFNC-3653-4B	2	1100 - 2500 MCM	1113 - 2300 MCM	9-1/8	4	4	1-1/8	5/8	3/4	4.20

ALUMINUM TERMINALS

TYPE AFNC2

Straight Bolted
Two Cables to Flat

Aluminum alloy terminal for connecting two aluminum cables to flat pad. Side formed tongues. Clamping bolts have hex-stops for one-wrench installation. Flat pads have NEMA drilling. Contact sealant is recommended. Angle connectors may be obtained by specifying desired angle. Example: AFNC290-34-4A Wide cable ranges using reversible caps are available and are listed at the end of the table.

Castings: 356-T6 Aluminum
Hardware: Aluminum Alloy
Options: See Page 210

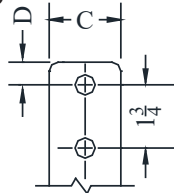

FIG. 1

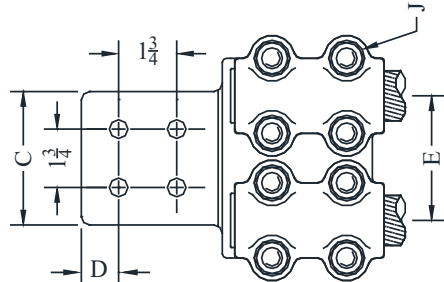
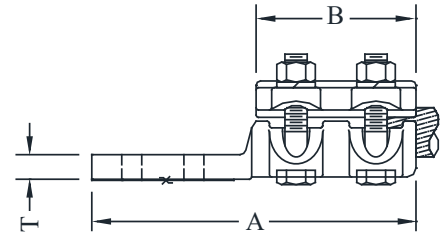

FIG. 2



CATALOG NUMBER	FIG. NO.	CONDUCTOR RANGE		DIMENSIONS - INCHES							WEIGHT (POUNDS)
		AAC	ACSR	A	B	C	D	E	J	T	
AFNC2-13-2B	1	#4 - 266 MCM	#4 - 4/0 MCM	6-7/16	3	2	5/8	2-1/2	1/2	7/16	2.00
AFNC2-13-4A	2			6-7/16	3	3	5/8	2-1/2	1/2	7/16	2.00
AFNC2-13-4B	2			8-1/16	3	4	1-1/8	2-1/2	1/2	3/8	2.70
AFNC2-20-2B	1	4/0 - 500 MCM	4/0 - 397.5 MCM	7	3-1/2	2	5/8	2-3/4	1/2	1/2	2.50
AFNC2-20-4A	2			7	3-1/2	3	5/8	2-3/4	1/2	1/2	2.70
AFNC2-20-4B	2			8	3-1/2	4	1-1/8	2-3/4	1/2	1/2	3.00
AFNC2-24-2B	1	350 - 650 MCM	336 - 556 MCM	7-3/8	4	2	5/8	3	1/2	9/16	3.30
AFNC2-24-4A	2			7-3/8	4	3	5/8	3	1/2	9/16	3.30
AFNC2-24-4B	2			9-1/8	4	4	1-1/8	3	1/2	3/4	4.70
AFNC2-34-2B	1	550 - 1000 MCM	477 - 795 MCM	7-3/4	4	2	5/8	3-1/8	1/2	9/16	3.70
AFNC2-34-4A	2			7-3/4	4	3	5/8	3-1/8	1/2	9/16	3.70
AFNC2-34-4B	2			8-1/2	4	4	1-1/8	3-1/8	1/2	9/16	3.90
AFNC2-39-2B	1	874.5 - 1300 MCM	715.5 - 1113 MCM	8-1/4	4-1/4	2	5/8	3-1/4	1/2	3/4	4.70
AFNC2-39-4A	2			8-1/4	4-1/4	3	5/8	3-1/4	1/2	3/4	4.70
AFNC2-39-4B	2			9	4-1/4	4	1-1/8	3-1/4	1/2	3/4	5.20
AFNC2-43-2B	1	1250 - 1600 MCM	1113 - 1431 MCM	8-5/8	4-1/2	2	5/8	3-3/4	5/8	11/16	6.00
AFNC2-43-4A	2			8-5/8	4-1/2	3	5/8	3-3/4	5/8	11/16	6.10
AFNC2-43-4B	2			9-1/8	4-1/2	4	1-1/8	3-3/4	5/8	11/16	6.30
AFNC2-46-2B	1	1250 - 1800 MCM	1113 - 1590 MCM	8-5/8	4-3/4	2	5/8	3-7/8	5/8	3/4	6.50
AFNC2-46-4A	2			8-5/8	4-3/4	3	5/8	3-7/8	5/8	3/4	6.60
AFNC2-46-4B	2			9	4-3/4	4	1-1/8	3-7/8	5/8	3/4	6.80
AFNC2-49-2B	1	1500 - 2000 MCM	1272 - 1590 MCM	8-13/16	4-3/4	2	5/8	4-1/8	5/8	1	9.00
AFNC2-49-4A	2			8-13/16	4-3/4	3	5/8	4-1/8	5/8	1	9.20
AFNC2-49-4B	2			9-3/8	4-3/4	4	1-1/8	4-1/8	5/8	1	9.50
AFNC2-56-4B*	---	2000 - 3500 MCM	1780 - 3064 MCM	11-1/4	6	4	1-1/8	4-5/8	5/8	1	13.60
AFNC2-1139-2B	1	4/0 - 1431 MCM	4/0 - 1272(45/7) MCM	8-1/4	4-1/4	2	5/8	3-1/4	1/2	3/4	4.70
AFNC2-1139-4A	2			8-1/4	4-1/4	3	5/8	3-1/4	1/2	3/4	4.70
AFNC2-1139-4B	2			9	4-1/4	4	1-1/8	3-1/4	1/2	3/4	5.20
AFNC2-3653-4B	2	1100 - 2500 MCM	1113 - 2300 MCM	CONTACT FACTORY FOR DETAILS							

* Six clamping bolts per cap

SEFCOR

ALUMINUM TERMINALS

TYPE AFNC3

Straight Bolted
Three Cables to Flat

Castings: 356-T6 Aluminum
Hardware: Aluminum Alloy
Options: See Page 210

Aluminum alloy terminal with hex head clamping bolts for connecting three aluminum cables to flat pad. Side formed tongues. Clamping bolts have hex stops for one-wrench installation. Flat pads have NEMA drilling. Contact sealant is recommended.

Angle connectors may be obtained by specifying desired angle.

Example: AFNC390-13-4A

Wide cable ranges using reversible caps are available and are listed at the end of the table.

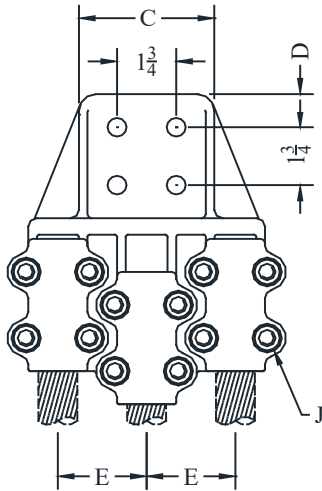

FIG. 1

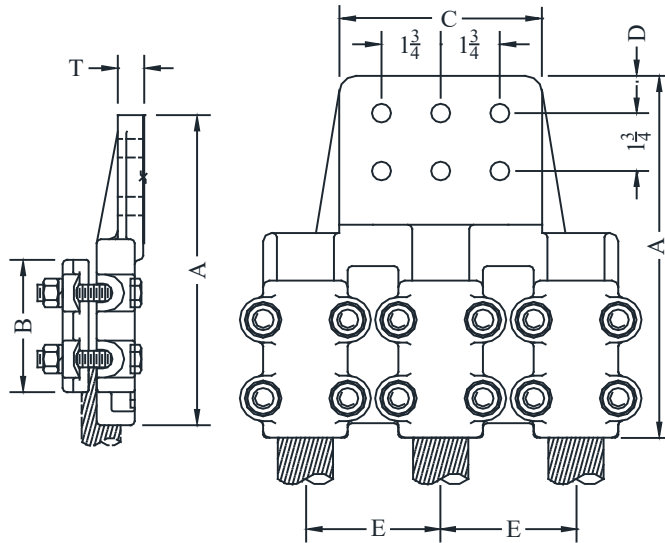

FIG. 2

CATALOG NUMBER	FIG. NO.	CONDUCTOR RANGE		DIMENSIONS - INCHES							WEIGHT (POUNDS)
		AAC	ACSR	A	B	C	D	J	T	E	
AFNC3-13-4A	1	#4 - 266	#4 - 4/0	CONTACT FACTORY FOR DETAILS							
AFNC3-13-4B		MCM	STR								
AFNC3-20-4A	1	4/0 - 500	4/0 - 397								
AFNC3-20-4B		MCM	MCM								
AFNC3-24-4A	1	350 - 650	336 - 556	8-7/8	4	3	5/8	1/2	5/8	2-1/2	4.60
AFNC3-24-4B		MCM	MCM	9-3/8	4	4	1-1/8	1/2	5/8	2-1/2	4.60
AFNC3-34-4B	1	500 - 1000	477 - 795	9-3/8	4	4	1-1/8	1/2	3/4	2-5/8	4.90
AFNC3-39-4B	1	874 - 1300	715 - 1113	10-7/16	4-1/4	4	1-1/8	1/2	1	2-13/16	9.00
AFNC3-39-6B	2	MCM	MCM	10-9/16	4-1/4	6	1-1/8	1/2	7/8	2-13/16	10.80
AFNC3-43-4B	1	1250 - 1600	1113 - 1431	10-1/4	4-1/2	4	1-1/8	5/8	13/16	3-1/4	9.60
AFNC3-43-6B	2	MCM	MCM	CONTACT FACTORY FOR DETAILS							
AFNC3-49-4B	1	1500 - 2000	1272 - 1590	10-15/16	4-3/4	4	1-1/8	5/8	1-1/4	4	18.20
AFNC3-49-6B	2	MCM	MCM	10-15/16	4-3/4	6	1-1/8	5/8	1-1/4	4	18.80
AFNC3-56-4B*	1	2000 - 3500	1780 - 3064	12	6	4	1-1/8	5/8	1-1/4	4-5/8	20.00
AFNC3-56-6B*	2	MCM	MCM	12	6	6	1-1/8	5/8	1-1/4	4-5/8	22.00
AFNC3-1139-4B	1	4/0 - 1351.5	4/0 - 1272	10	4-1/4	4	1-1/8	1/2	1	2-13/16	9.80
AFNC3-1139-6B	2	MCM	(45/7) MCM	10-9/16	4-1/4	6	1-1/8	1/2	7/8	2-13/16	10.15
AFNC3-3653-4B	1	1100 - 2500	1113 - 2300	CONTACT FACTORY FOR DETAILS							
AFNC3-3653-6B	2	MCM	MCM	CONTACT FACTORY FOR DETAILS							

* Six clamping bolts per cap

SEFCOR

ALUMINUM TERMINALS

TYPE AFNC90

90° Bolted
Cable to Flat

Castings: 356-T6 Aluminum
Hardware: Aluminum Alloy
Options: See Page 210

Aluminum alloy terminal with hex head clamping bolts for connecting aluminum cable to flat pad at a 90° angle. Clamping bolts have hex-steps for one-wrench installation. Flat pads have NEMA drilling. Contact sealant is recommended. Also available with other angle flat pad. Wide cable ranges using reversible caps are available and are listed at the end of the table.

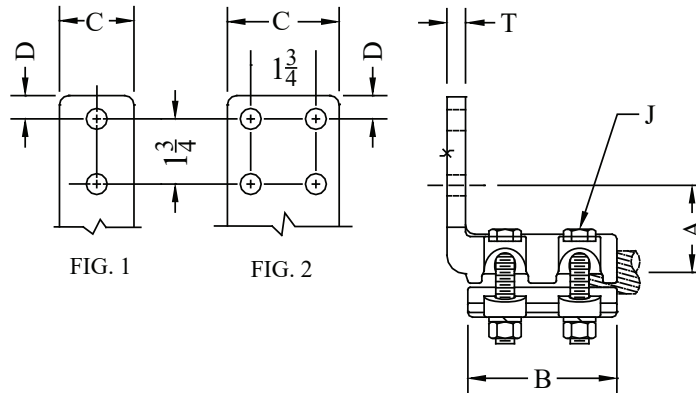

CATALOG NUMBER	FIG. NO.	CONDUCTOR RANGE		DIMENSIONS - INCHES						WEIGHT (POUNDS)
		AAC	ACSR	A	B	C	D	J	T	
AFNC90-13-2B	1	#4 - 266 MCM	#4 - 4/0 STR	1-5/8	3	2	5/8	1/2	3/8	1.00
AFNC90-13-4A	2			1-5/8	3	3	5/8	1/2	5/16	1.20
AFNC90-13-4B	2			1-5/8	3	4	1-1/8	1/2	5/16	1.40
AFNC90-20-2B	1	4/0 - 500 MCM	4/0 - 397 MCM	1-5/8	3-1/2	2	5/8	1/2	3/8	1.30
AFNC90-20-4A	2			1-5/8	3-1/2	3	5/8	1/2	3/8	1.45
AFNC90-20-4B	2			2-1/8	3-1/2	4	1-1/8	1/2	3/8	1.50
AFNC90-24-2B	1	350 - 650 MCM	336 - 556 MCM	2	4	2	5/8	1/2	3/8	1.50
AFNC90-24-4A	2			2	4	3	5/8	1/2	3/8	1.60
AFNC90-24-4B	2			2-1/2	4	4	1-1/8	1/2	3/8	1.70
AFNC90-34-2B	1	556-1000 MCM	477 - 795 MCM	2	4	2	5/8	1/2	7/16	1.70
AFNC90-34-4A	2			1-3/4	4	3	5/8	1/2	1/2	1.80
AFNC90-34-4B	2			2-3/8	4	4	1-1/8	1/2	3/8	2.00
AFNC90-39-2B	1	900 - 1300 MCM	715 - 1113 MCM	2-1/4	4-1/4	2	5/8	1/2	1/2	2.30
AFNC90-39-4A	2			2-1/4	4-1/4	3	5/8	1/2	1/2	2.40
AFNC90-39-4B	2			2-3/4	4-1/4	4	1-1/8	1/2	1/2	2.50
AFNC90-43-2B	1	1250-1600 MCM	1113 - 1431 MCM	2-3/8	4-1/2	2	5/8	1/2	9/16	3.10
AFNC90-43-4A	2			2-3/8	4-1/2	3	5/8	1/2	9/16	3.20
AFNC90-43-4B	2			2-7/8	4-1/2	4	1-1/8	5/8	5/8	3.30
AFNC90-46-2B	1	1250-1800 MCM	1113-1590 MCM	2-3/8	4-3/4	2	5/8	5/8	7/8	3.30
AFNC90-46-4A	2			2-3/8	4-3/4	3	5/8	5/8	7/8	3.40
AFNC90-46-4B	2			2-7/8	4-3/4	4	1-1/8	5/8	7/8	3.50
AFNC90-49-2B	1	1500-2000 MCM	1272-1590 MCM	2-3/8	4-3/4	2	5/8	5/8	5/8	3.30
AFNC90-49-4A	2			2-3/8	4-3/4	3	5/8	5/8	5/8	3.40
AFNC90-49-4B	2			2-7/8	4-3/4	4	1-1/8	5/8	5/8	3.50
AFNC90-56-4B*	2	2000 - 3500 MCM	1780 - 3064 MCM	1-1/4	6	4	1-1/8	5/8	3/4	7.80
AFNC90-1139-2B	1	4/0 - 1300 MCM	4/0 - 1113 MCM	1-15/16	4-1/4	2	5/8	1/2	1/2	2.60
AFNC90-1139-4A	2			1-15/16	4-1/4	3	5/8	1/2	1/2	2.60
AFNC90-1139-4B	2			2-11/16	4-1/4	4	1-1/8	1/2	1/2	2.85
AFNC90-3653-4B	2	1100 - 2500 MCM	1113 - 2300 MCM	CONTACT FACTORY FOR DETAILS						

* Six clamping bolts per cap

SEFCOR

ALUMINUM TERMINALS

TYPE WFC

Straight Welded
Cable to Flat

Aluminum alloy weldment terminal for connecting aluminum cable to flat pad.
Flat pads have NEMA drilling.
Contact sealant is recommended for contact pad after welding.
Angle connectors may be obtained by specifying the desired angle.
Example: WFC90-34-4A

Castings: 356-T6 Aluminum
Hardware: Aluminum Alloy
Options: See Page 210

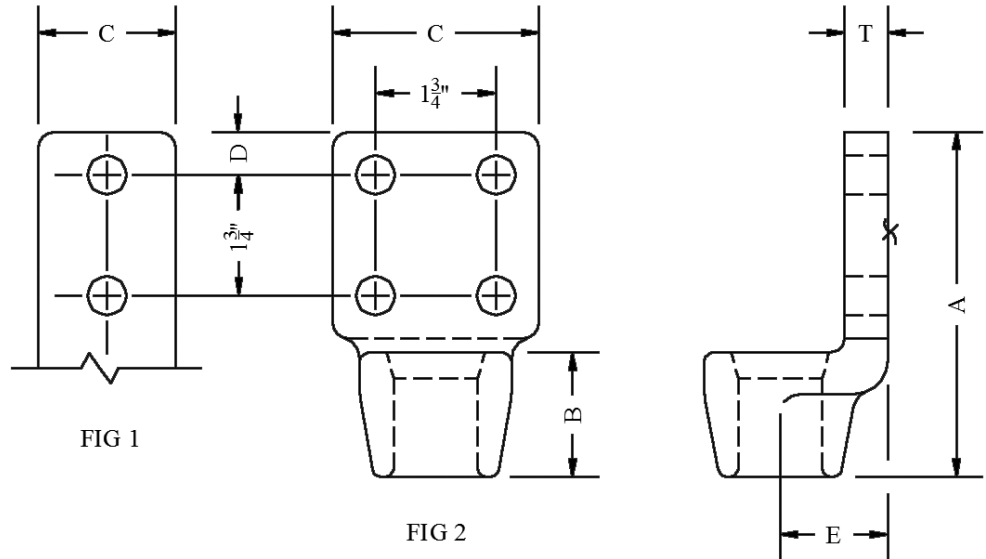

CATALOG NUMBER	FIG. NO.	CONDUCTOR RANGE		DIMENSIONS - INCHES						WEIGHT (POUNDS)
		AAC	ACSR	A	B	C	D	E	T	
WFC-09-2B	1	2/0 MCM	1/0 - 2/0 MCM	4	7/8	2	5/8	21/32	1/4	.35
WFC-09-4A	2			4-1/2	1-1/4	3	5/8	1-1/8	3/8	.50
WFC-10-2B	1	3/0 MCM	-----	4-1/2	1-1/4	2	5/8	1-1/8	3/8	.50
WFC-10-4A	2			4-1/2	1-1/4	3	5/8	1-1/8	3/8	.50
WFC-11-2B	1	4/0 MCM	-----	4-1/2	1-1/2	2	5/8	13/16	5/16	.35
WFC-11-4A	2			4-1/2	1-1/4	3	5/8	1-1/8	3/8	.50
WFC-13-2B	1	250 MCM	4/0 MCM	4-1/4	1-1/4	2	5/8	13/16	5/16	.50
WFC-13-4A	2			4-1/2	1-1/4	3	5/8	1-1/8	3/8	.50
WFC-15-2B	1	-----	266.8 MCM	4-1/2	1-1/4	2	5/8	1	3/8	.40
WFC-15-4A	2			4-1/2	1-1/4	3	5/8	1-1/8	3/8	.50
WFC-16-2B	1	336.4 - 350 MCM	266.8 - 300 MCM	4-1/2	1-1/4	2	5/8	1	3/8	.40
WFC-16-4A	2			4-1/2	1-1/4	3	5/8	1-1/8	3/8	.50
WFC-18-2B	1	397.5 MCM	336.4 MCM	4-1/2	1-1/4	2	5/8	1	3/8	.40
WFC-18-4A	2			4-1/2	1-1/4	3	5/8	1-1/8	3/8	.50
WFC-20-2B	1	450 - 500 MCM	397.5 MCM	4-3/4	1-1/2	2	5/8	1-1/8	3/8	.50
WFC-20-4A	2			4-3/4	1-1/2	3	5/8	1-1/8	3/8	.75
WFC-21-2B	1	550 - 556.5 MCM	477 MCM	4-3/4	1-1/2	2	5/8	1-1/8	3/8	.50
WFC-21-4A	2			4-3/4	1-1/2	3	5/8	13/16	7/16	.85
WFC-22-2B	1	-----	477 MCM	4-3/4	1-1/2	2	5/8	1-1/4	7/16	.85
WFC-22-4A	2			4-3/4	1-1/2	3	5/8	13/16	7/16	.85
WFC-24-2B	1	636 - 750 MCM	556.5 MCM	5-1/4	1-7/8	2	5/8	1-1/4	1/2	.75
WFC-24-4A	2			5-1/4	1-7/8	3	5/8	1-1/4	1/2	1.00

Continued on next page

ALUMINUM TERMINALS

TYPE WFC Continued

CATALOG NUMBER	FIG. NO.	CONDUCTOR RANGE		DIMENSIONS - INCHES						WEIGHT (POUNDS)
		AAC	ACSR	A	B	C	D	E	T	
WFC-29-2B	1	750 - 795 MCM	636 - 666 MCM	5-1/8	1-7/8	2	5/8	1-3/8	1/2	.75
WFC-29-4A	2			5-1/4	1-7/8	3	5/8	1-3/8	1/2	1.00
WFC-34-2B	2	954 - 1033 MCM	795 - 954 MCM	5	1-3/4	2	5/8	1-9/16	5/8	1.00
WFC-34-4A	2			5	1-3/4	3	5/8	1-9/16	5/8	1.00
WFC-34-4B	2			6-3/8	2	4	1-1/8	1-1/2	1/2	1.66
WFC-35-2B	1	954 - 1113 MCM	954 MCM	5	1-3/4	2	5/8	1-9/16	5/8	1.00
WFC-35-4A	2			5	1-3/4	3	5/8	1-9/16	5/8	1.00
WFC-35-4B	2			6-1/4	2	4	1-1/8	1-3/8	1/2	1.25
WFC-36-2B	1	1000 - 1033.5 MCM	954 MCM	5	1-3/4	2	5/8	1-9/16	5/8	1.00
WFC-36-4A	2			5	1-3/4	3	5/8	1-9/16	5/8	1.00
WFC-36-4B	2			6-1/4	2	4	1-1/8	1-3/8	1/2	1.25
WFC-37-2B	1	1113 - 1272 MCM	1027 - 1192 MCM	5-1/8	1-7/8	2	5/8	1-3/8	1/2	1.00
WFC-37-4A	2			5-1/8	1-7/8	3	5/8	1-3/8	1/2	1.00
WFC-37-4B	2			6-1/4	1-7/8	4	1-1/8	1-7/16	9/16	1.50
WFC-39-2B	1	1272 MCM	-----	5-1/8	1-7/8	2	5/8	1-3/8	1/2	1.00
WFC-39-4A	2			5-1/8	1-7/8	3	5/8	1-3/8	1/2	1.00
WFC-39-4B	2			6-5/8	2-1/4	4	1-1/8	1-9/16	5/8	1.75
WFC-41-2B	1	1351 - 1430 MCM	1192 - 1272 MCM	5-3/4	2-3/8	2	5/8	1-7/16	9/16	1.50
WFC-41-4A	2			5-3/4	2-3/8	3	5/8	1-7/16	9/16	1.50
WFC-41-4B	2			6-7/8	2-3/8	4	1-1/8	2-1/8	3/4	1.75
WFC-43-2B	1	1500 - 1600 MCM	1351 - 1431 MCM	5-7/8	2-1/2	2	5/8	1-5/8	5/8	1.50
WFC-43-4A	2			5-7/8	2-1/2	3	5/8	1-5/8	5/8	1.50
WFC-43-4B	2			6-7/8	2-1/2	4	1-1/8	1-5/8	5/8	2.00
WFC-46-4A	2	1750 MCM	1590 MCM	5-7/8	2-1/2	3	5/8	1-5/8	5/8	1.50
WFC-46-4B	2			7-5/16	2-5/8	4	1-1/8	2-1/16	3/4	2.75
WFC-49-4A	2	2000 MCM	1780 - 2034 MCM	6-5/16	2-3/4	3	5/8	2-1/16	3/4	2.50
WFC-49-4B	2			7-5/16	2-3/4	4	1-1/8	2-1/16	3/4	2.50
WFC-51-4A	2	2250 - 2336 MCM	2156 MCM	5-3/4	2-3/8	3	5/8	2	3/4	2.50
WFC-51-4B	2			6-3/4	2-3/8	4	1-1/8	2	3/4	2.50
WFC-52-4A	2	2500 MCM	-----	6-1/4	2-3/4	3	5/8	2-1/8	3/4	2.50
WFC-52-4B	2			6-3/4	2-3/4	4	1-1/8	2-1/8	3/4	2.50
WFC-54-4A	2	3000 MCM	-----	6-3/4	2-3/4	3	5/8	2-1/4	7/8	4.00
WFC-54-4B	2			7-1/4	2-3/4	4	1-1/8	2-1/4	7/8	4.00
WFC-56-4A	2	3500 MCM	-----	7	3	3	5/8	2-1/4	1-1/8	5.25
WFC-56-4B	2			7-1/2	3	4	1-1/8	2-1/4	1-1/8	5.50

ALUMINUM TERMINALS

TYPE WFC2

Straight Welded
Two Cables to Flat

Aluminum alloy weldment terminal for connecting two aluminum cables to flat pad.
Flat pads have NEMA drilling.
Contact sealant is recommended for contact pad after welding.
Angle connectors may be obtained by specifying the desired angle.
Example: WFC290-34-4B

Castings: 356-T6 Aluminum
Options: See Page 210

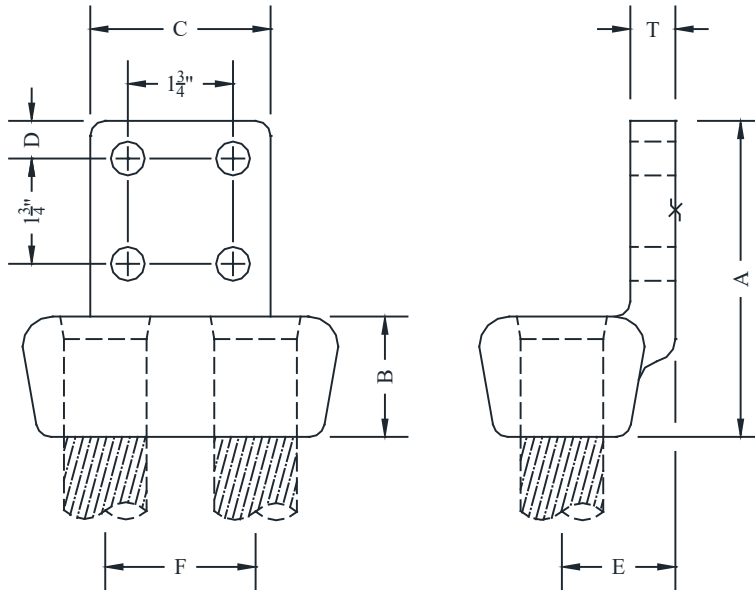

CATALOG NUMBER	CONDUCTOR RANGE		DIMENSIONS - INCHES							WEIGHT (POUNDS)
	AAC	ACSR	A	B	C	D	E	F	T	
WFC2-13-4A	250 MCM	#4/0 STR	4-3/8	1-3/8	3	5/8	1	1-3/8	3/8	1.00
WFC2-13-4B			5-3/8	1-3/8	4	5/8	1	1-3/8	3/8	1.25
WFC2-16-4A	336.4 - 350 MCM	266.8 - 300 MCM	4-3/8	1-3/8	3	5/8	1	1-3/8	3/8	1.00
WFC2-16-4B			5-3/8	1-3/8	4	5/8	1	1-3/8	3/8	1.25
WFC2-18-4A	397.5 MCM	336.4 MCM	4-3/8	1-3/8	3	5/8	1	1-3/8	3/8	1.25
WFC2-18-4B			5-3/8	1-3/8	4	5/8	1	1-3/8	3/8	1.25
WFC2-20-4A	477 - 500 MCM	397.5 MCM	4-3/4	1-1/2	3	5/8	1-1/8	1-1/4	3/8	1.00
WFC2-20-4B			5-3/4	1-1/2	4	5/8	1-1/8	1-1/4	3/8	1.25
WFC2-21-4A	550 - 556.5 MCM	-----	4-3/4	1-1/2	3	5/8	1-1/8	1-1/4	3/8	1.00
WFC2-21-4B			5-3/4	1-1/2	4	5/8	1-1/8	1-1/4	3/8	1.25
WFC2-22-4A	556 MCM	477 MCM	4-3/4	1-1/2	3	5/8	1-1/8	1-1/4	3/8	1.00
WFC2-22-4B			5-3/4	1-1/4	4	5/8	1-1/8	1-1/4	3/8	1.25
WFC2-24-4A	636 - 750 MCM	556.5 MCM	4-3/4	1-1/4	3	5/8	1-1/8	1-1/4	3/8	1.00
WFC2-24-4B			5-7/8	1-1/2	4	5/8	1-3/8	1-1/2	3/8	1.30
WFC2-29-4A	750 - 795 MCM	636 - 666 MCM	5-3/8	1-7/8	3	5/8	1-3/8	1-3/4	1/2	2.00
WFC2-29-4B			6-3/16	1-13/16	4	5/8	1-9/16	2	5/8	3.00

Continued on next page

ALUMINUM TERMINALS

TYPE WFC2 Continued

CATALOG NUMBER	CONDUCTOR RANGE		DIMENSIONS - INCHES							WEIGHT (POUNDS)
	AAC	ACSR	A	B	C	D	E	F	T	
WFC2-34-4A	954 - 1033 MCM	795 MCM	6	2-3/4	3	5/8	1-3/4	2	7/8	2.50
WFC2-34-4B			7-1/8	2-3/4	4	5/8	1-3/4	2	7/8	3.00
WFC2-35-4A	1033.5 MCM	954 MCM	6	2-3/4	3	5/8	1-3/4	2	7/8	2.50
WFC2-35-4B			7-1/8	2-3/4	4	5/8	1-3/4	2	7/8	3.00
WFC2-36-4A	1100 - 1033.5 MCM	954 MCM	5-1/4	2	3	5/8	1-5/8	2	11/16	3.00
WFC2-36-4B			6-1/2	2-1/2	4	5/8	1-7/8	2-1/2	3/4	3.50
WFC2-37-4A	1113 - 1192 MCM	1033.5 MCM	5	1-3/4	3	5/8	1-9/16	2	3/4	3.00
WFC2-37-4B			6-1/8	1-3/4	4	1-1/8	1-9/16	2	3/4	3.00
WFC2-39-4A	1250 - 1300 MCM	1113 - 1192 MCM	5-1/4	2	3	5/8	1-7/8	2-1/2	3/4	2.50
WFC2-39-4B			6-1/4	2	4	1-1/8	1-11/16	1-3/4	5/8	2.50
WFC2-41-4A	1351 - 1431 MCM	1192 - 1272 MCM	6	2-1/2	3	5/8	1-3/4	2-1/2	3/4	2.50
WFC2-41-4B			6-7/8	2-1/2	4	1-1/8	1-3/4	2-1/2	3/4	2.50
WFC2-43-4A	1500 - 1600 MCM	1351(54/19), 1431 MCM	6	2-1/2	3	5/8	1-3/4	2	3/4	2.25
WFC2-43-4B			6-7/8	2-1/2	4	1-1/8	1-3/4	2	3/4	2.75
WFC2-46-4A	1700 - 1750 MCM	1510.5 - 1590 MCM	6-1/8	2-3/4	3	5/8	2-1/4	3	1	6.00
WFC2-46-4B			7-1/8	2-3/4	4	1-1/8	2-1/4	3	1	6.00
WFC2-49-4A	2000 MCM	1780 - 2034 MCM	6-3/4	2-3/4	3	5/8	2-1/4	3	1-1/8	5.70
WFC2-49-4B			7-1/4	2-3/4	4	1-1/8	2-3/8	3	1-1/8	5.70
WFC2-50-4A	2300 MCM	2167, 2156 MCM	6-5/8	2-3/4	3	5/8	2-1/4	3	1	4.75
WFC2-50-4B			7-1/8	2-3/4	4	1-1/8	2-1/4	3	1	5.00
WFC2-52-4A	2500 MCM	2312 MCM	6-1/4	2-3/4	3	5/8	2-1/8	3	3/4	4.00
WFC2-52-4B			6-3/4	2-3/4	4	1-1/8	2-1/8	3	3/4	4.25

ALUMINUM TERMINALS

TYPE WFC3

Straight Welded
Three Cables to Flat

Aluminum alloy weldment terminal for connecting three aluminum cables to flat pad.
Flat pads have NEMA drilling.
Contact sealant is recommended for contact pad after welding.
Angle connectors may be obtained by specifying the desired angle.
Example: WFC3-90-34-4B

Castings: 356-T6 Aluminum

Options: See Page 210

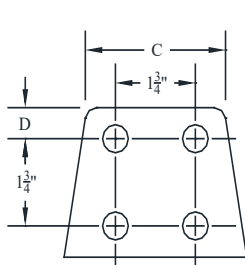

FIG. 1

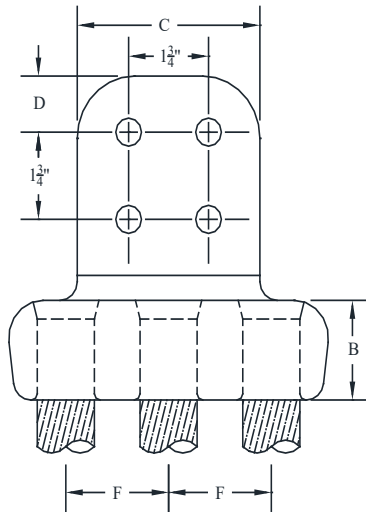

FIG. 2

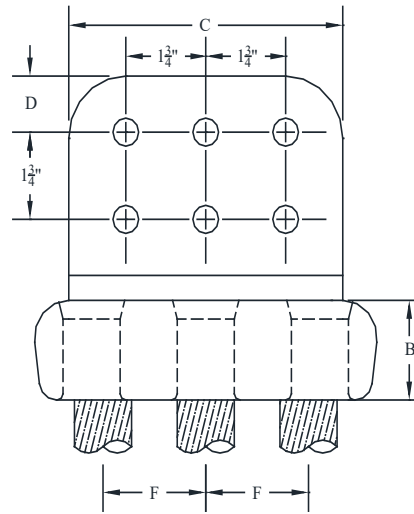
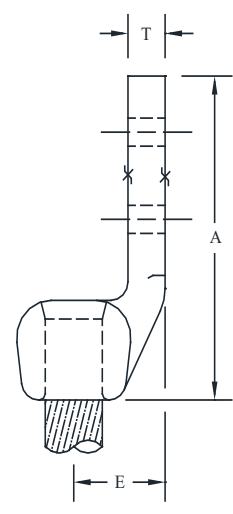

FIG. 3



CATALOG NUMBER	FIG. NO.	CONDUCTOR RANGE		DIMENSIONS - INCHES							WEIGHT (POUNDS)
		AAC	ACSR	A	B	C	D	E	F	T	
WFC3-34-4A	1	954 - 1033 MCM	795 - 945(45/7) MCM	5-1/2	2	3	5/8	2	2-1/4	13/16	3.82
WFC3-34-4B	2		6-1/2	2	4	1-1/8	2	2-1/4	13/16	3.82	
WFC3-36-4B	2	1000 - 1113 MCM	900 - 1033 MCM	6-1/2	2	4	1-1/8	2	2-1/2	7/8	4.30
WFC3-36-6B	3			6-1/2	2	6	1-1/8	2	2-1/2	7/8	4.75
WFC3-39-4A	1	1250 - 1300 MCM	1113 - 1192 MCM	5-7/8	2-3/8	3	5/8	2-1/8	2-1/8	1	5.00
WFC3-39-4B	2			6-7/8	2-3/8	4	1-1/8	2-1/8	2-1/8	1	5.00
WFC3-39-6B	3			6-7/8	2-3/8	6	1-1/8	2-1/8	2-1/8	7/8	3.75
WFC3-41-4B	2	1250 - 1510 MCM	1192 - 1272 MCM	6-7/8	2-3/8	4	1-1/8	2-1/8	2-1/8	1	5.00
WFC3-41-6B	3			6-7/8	2-3/8	6	1-1/8	2-1/8	2-1/8	7/8	5.00
WFC3-43-4A	1	1590 MCM	1272 MCM	6-1/8	2-1/2	3	5/8	2	2	1	4.60
WFC3-43-4B	2			7-1/8	2-1/2	4	1-1/8	2	2	1	4.60
WFC3-43-6B	3			7	2-5/8	6	1-1/8	2	2	3/4	5.50
WFC3-46-4A	1	1750 MCM	1590 MCM	7-1/8	2-3/4	3	5/8	2-1/16	2-1/4	1	7.00
WFC3-46-4B	2			7-1/8	2-3/4	4	1-1/8	2-1/16	2-1/4	1	7.00
WFC3-46-6B	3			7-1/8	2-3/4	6	1-1/8	2-1/16	2-1/4	1	7.00

ALUMINUM TERMINALS

TYPE AFNT

Straight Bolted
Pipe to Flat

Aluminum alloy terminal with hex head clamping bolts for connecting aluminum pipe to flat pad. Side formed tongues. Clamping bolts have hex stops for one-wrench installation. Flat pads have NEMA drilling. Contact sealant is recommended.

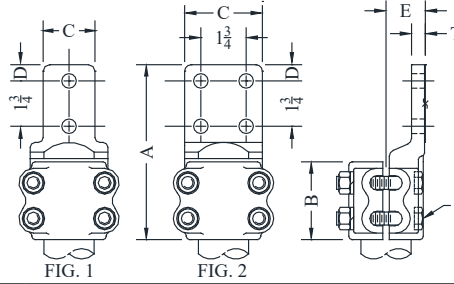

Castings: 356-T6 Aluminum
Hardware: Aluminum Alloy
Options: See page 210

CATALOG NUMBER	FIG. NO.	PIPE SIZE (NPS)	DIMENSIONS - INCHES							WEIGHT (POUNDS)
			A	B	C	D	E	J	T	
AFNT-21-2B	1	1/2	7-1/8	3-3/4	2	5/8	7/8	1/2	3/8	1.25
AFNT-21-4A	2		7	3-3/4	3	5/8	13/16	1/2	5/16	1.50
AFNT-30-2B	1	3/4	6-1/8	2-3/8	2	5/8	1-1/8	1/2	3/8	1.55
AFNT-30-4A	2		5-7/8	2-3/8	3	5/8	1-1/8	1/2	3/8	1.55
AFNT-30-4B	2		8-1/2	4	4	1-1/8	1-1/8	1/2	3/8	2.35
AFNT-39-2B	1	1	6-1/2	3	2	5/8	1-1/4	1/2	7/16	1.55
AFNT-39-4A	2		6-5/8	3	3	5/8	1-1/4	1/2	7/16	1.55
AFNT-39-4B	2		7-5/8	3	4	1-1/8	1-1/4	1/2	7/16	1.55
AFNT-49-2B	1	1-1/4	6-5/8	3	2	5/8	1-3/8	1/2	9/16	1.85
AFNT-49-4A	2		6-1/2	3	3	5/8	1-3/8	1/2	3/8	1.85
AFNT-49-4B	2		7-5/8	3	4	1-1/8	1-1/2	1/2	3/8	1.85
AFNT-53-2B	1	1-1/2	6-7/8	3-1/8	2	5/8	1-1/2	1/2	1/2	2.10
AFNT-53-4A	2		6-7/8	3-1/8	3	5/8	1-1/2	1/2	1/2	2.60
AFNT-53-4B	2		7-5/8	3-1/8	4	1-1/8	1-1/2	1/2	7/16	2.85
AFNT-58-2B	1	2	7-1/4	3-1/2	2	5/8	1-3/4	1/2	9/16	2.60
AFNT-58-4A	2		7-1/4	3-1/2	3	5/8	1-3/4	1/2	9/16	2.85
AFNT-58-4B	2		8-1/8	3-1/2	4	1-1/8	1-3/4	1/2	9/16	3.10
AFNT-60-2B	1	2-1/2	7-3/4	3-1/2	2	5/8	2-1/8	1/2	5/8	2.60
AFNT-60-4A	2		7-3/8	3-1/2	3	5/8	2-1/16	1/2	11/16	3.35
AFNT-60-4B	2		8-3/8	3-1/2	4	1-1/8	2	1/2	11/16	3.85
AFNT-62-2B	1	3	7-7/8	4	2	5/8	2-1/2	5/8	7/8	5.50
AFNT-62-4A	2		7-7/8	4	3	5/8	2-1/2	5/8	7/8	5.50
AFNT-62-4B	2		9	4	4	1-1/8	2-1/2	5/8	7/8	6.25
AFNT-63-2B	1	3-1/2	8-3/8	4-3/8	2	5/8	2-5/8	5/8	1	6.75
AFNT-63-4A	2		8-3/8	4-3/8	3	5/8	2-5/8	5/8	1	6.75
AFNT-63-4B	2		9-1/4	4-3/8	4	1-1/8	2-5/8	5/8	7/8	7.00
AFNT-64-2B	1	4	8-3/8	5-3/8	2	5/8	3	5/8	1	8.25
AFNT-64-4A	2		8-3/8	4-1/2	3	5/8	3	5/8	1	8.25
AFNT-64-4B	2		9-3/8	4-1/2	4	1-1/8	2-7/8	5/8	1	8.25
AFNT-67-4A*	2	5	11-3/8	7	3	5/8	3-5/8	5/8	1-1/4	17.55
AFNT-67-4B*	2		12-3/8	7	4	1-1/8	3-5/8	5/8	1-1/4	17.55
AFNT-69-4A*	2	6	11-3/4	7	3	5/8	4-3/16	5/8	1	21.05
AFNT-69-4B*	2		12-3/4	7	4	1-1/8	4-3/16	5/8	1	21.05

*Six Conductor-Clamping Bolts

SEFCOR

ALUMINUM TERMINALS

TYPE AFNT90

90° Bolted
Pipe to Flat

Castings: 356-T6 Aluminum
Hardware: Aluminum Alloy
Options: See Page 210

Aluminum alloy terminal with hex head clamping bolts for connecting aluminum pipe to flat pad at a 90° angle. Clamping bolts have hex stops for one-wrench installation. Flat pads have NEMA drilling. Contact sealant is recommended. Angle connector may be obtained by specifying the desired angle. EXAMPLE: AFNT45-21-4A

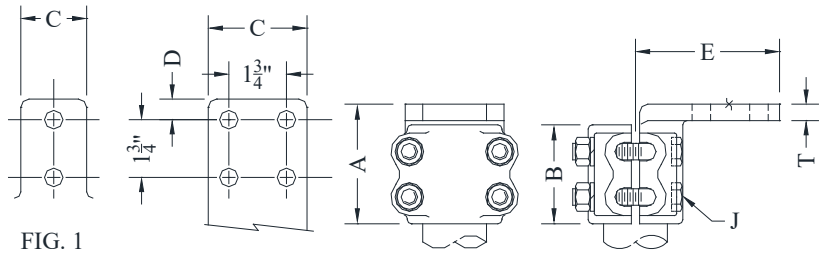

FIG. 1

FIG. 2

CATALOG NUMBER	FIG. NO.	PIPE SIZE (NPS)	DIMENSIONS - INCHES							WEIGHT (POUNDS)
			A	B	C	D	E	J	T	
AFNT90-21-2B	1	1/2	4-1/8	3-3/4	2	5/8	4-1/8	1/2	13/32	1.25
AFNT90-21-4A	2		4-9/16	4	3	5/8	4-5/8	1/2	9/16	1.50
AFNT90-30-2B	1	3/4	2-15/16	2-3/8	2	5/8	4-1/16	1/2	3/8	1.30
AFNT90-30-4A	2		2-15/16	2-3/8	3	5/8	4-1/4	1/2	3/8	1.80
AFNT90-30-4B	2		4-7/16	2-3/8	4	1-1/8	5	1/2	3/8	2.00
AFNT90-39-2B	1	1	3-9/16	3	2	5/8	4-1/8	1/2	1/2	1.55
AFNT90-39-4A	2		3-1/2	3	3	5/8	4-1/16	1/2	7/16	1.55
AFNT90-39-4B	2		3-1/2	3	4	1-1/8	5-9/16	1/2	1/2	2.40
AFNT90-49-2B	1	1-1/4	3-1/2	3	2	5/8	4-5/8	1/2	7/16	2.35
AFNT90-49-4A	2		4-3/4	4-1/4	3	5/8	4-3/8	1/2	1/2	2.85
AFNT90-49-4B	2		3-1/2	3	4	1-1/8	5-1/8	1/2	7/16	2.35
AFNT90-53-2B	1	1-1/2	3-5/8	3	2	5/8	4-3/8	1/2	1/2	2.35
AFNT90-53-4A	2		3-5/8	3	3	5/8	4-3/8	1/2	1/2	2.35
AFNT90-53-4B	2		3-5/8	3	4	1-1/8	5-3/8	1/2	1/2	2.85
AFNT90-58-2B	1	2	4-1/16	3-1/2	2	5/8	4-5/8	1/2	9/16	2.60
AFNT90-58-4A	2		4-1/16	3-1/2	3	5/8	4-5/8	1/2	9/16	2.60
AFNT90-58-4B	2		4-3/16	3-1/2	4	1-1/8	5-3/8	1/2	9/16	3.10
AFNT90-60-2B	1	2-1/2	4-1/4	3-1/2	2	5/8	5-1/8	1/2	11/16	3.35
AFNT90-60-4A	2		4-1/4	3-1/2	3	5/8	5-1/8	1/2	11/16	3.35
AFNT90-60-4B	2		4-5/16	3-1/2	4	1-1/8	5-3/4	1/2	11/16	3.85
AFNT90-62-2B	1	3	4-7/8	4	2	5/8	5-1/2	5/8	3/4	5.75
AFNT90-62-4A	2		4-7/8	4	3	5/8	5-1/2	5/8	3/4	5.75
AFNT90-62-4B	2		4-7/8	4	4	1-1/8	5-7/8	5/8	3/4	5.75
AFNT90-63-2B	1	3-1/2	5-1/2	4-3/8	2	5/8	5-11/16	5/8	1	7.50
AFNT90-63-4A	2		5-1/2	4-3/8	3	5/8	6-1/8	5/8	1	7.50
AFNT90-63-4B	2		5-1/2	4-3/8	4	1-1/8	6-11/16	5/8	1	7.50
AFNT90-64-2B	1	4	5-5/8	4-1/2	2	5/8	6-1/16	5/8	1	7.75
AFNT90-64-4A	2		5-1/2	4-1/2	3	5/8	6	5/8	1	7.75
AFNT90-64-4B	2		5-5/8	4-1/2	4	1-1/8	6-11/16	5/8	1	8.50
AFNT90-67-4A*	2	5	8-1/4	7	3	5/8	7	5/8	1-1/4	17.55
AFNT90-67-4B*	2		8-1/4	6-3/4	4	1-1/8	7-1/2	5/8	1-1/4	17.55
AFNT90-69-4A*	2	6	9-3/8	7	3	5/8	8-9/16	5/8	1-1/2	25.25
AFNT90-69-4B*	2		9-3/8	7	4	1-1/8	9-1/16	5/8	1-1/2	25.25

*Six Conductor-Clamping Bolts

SEFCOR

ALUMINUM TERMINALS

TYPE AFNTC

Straight Bolted
Pipe to Flat

Castings: 356-T6 Aluminum
Hardware: Aluminum Alloy
Options: See Page 210

Aluminum alloy terminal with hex head clamping bolts for connecting aluminum pipe to flat pad. Center-formed tongues. Clamping bolts have hex stops for one-wrench installation. Contact sealant is recommended.

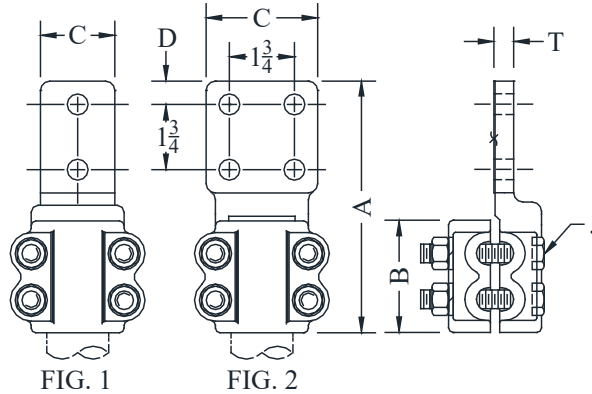

CATALOG NUMBER	FIG. NO.	PIPE SIZE (NPS)	DIMENSIONS - INCHES						WEIGHT (POUNDS)
			A	B	C	D	J	T	
AFNTC-30-2B	1	3/4	7-5/8	4	2	5/8	1/2	3/8	1.45
AFNTC-30-4A	2		7-7/8	4	3	5/8	1/2	3/8	1.85
AFNTC-30-4B	2		8-7/8	4	4	1-1/8	1/2	3/8	2.10
AFNTC-39-2B	1	1	6-1/2	3	2	5/8	1/2	1/2	1.55
AFNTC-39-4A	2		6-1/2	3	3	5/8	1/2	7/16	1.85
AFNTC-39-4B	2		8	3	4	1-1/8	1/2	1/2	2.40
AFNTC-49-2B	1	1-1/4	6-3/4	3	2	5/8	1/2	9/16	2.10
AFNTC-49-4A	2		6-3/4	3	3	5/8	1/2	9/16	1.85
AFNTC-49-4B	2		7-7/16	3	4	1-1/8	1/2	1/2	2.35
AFNTC-53-2B	1	1-1/2	6-7/8	3-1/8	2	5/8	1/2	1/2	2.10
AFNTC-53-4A	2		6-3/4	3-1/8	3	5/8	1/2	1/2	2.35
AFNTC-53-4B	2		8	3-1/8	4	1-1/8	1/2	1/2	3.25
AFNTC-58-2B	1	2	7-3/8	3-1/2	2	5/8	1/2	9/16	3.10
AFNTC-58-4A	2		7-3/8	3-1/2	3	5/8	1/2	9/16	3.10
AFNTC-58-4B	2		8-1/8	3-1/2	4	1-1/8	1/2	1/2	3.35
AFNTC-60-2B	1	2-1/2	7-1/4	3-1/2	2	5/8	1/2	11/16	3.35
AFNTC-60-4A	2		7-1/4	3-1/2	3	5/8	1/2	11/16	3.35
AFNTC-60-4B	2		8-5/16	3-1/2	4	1-1/8	1/2	11/16	3.35
AFNTC-62-2B	1	3	7-7/8	4	2	5/8	5/8	7/8	5.75
AFNTC-62-4A	2		7-7/8	4	3	5/8	5/8	7/8	5.75
AFNTC-62-4B	2		9-1/8	4	4	1-1/8	5/8	7/8	6.25
AFNTC-63-2B	1	3-1/2	8	4-3/8	2	5/8	5/8	1	7.00
AFNTC-63-4A	2		8	4-3/8	3	5/8	5/8	1	7.00
AFNTC-63-4B	2		8-7/8	4-3/8	4	1-1/8	5/8	1	7.50
AFNTC-64-2B	1	4	8-5/8	4-1/2	2	5/8	5/8	1	8.00
AFNTC-64-4A	2		8-5/8	4-1/2	3	5/8	5/8	1	8.00
AFNTC-64-4B	2		9-1/2	4-1/2	4	1-1/8	5/8	1	8.50
AFNTC-67-4A*	2	5	11-1/8	7	3	5/8	5/8	1-1/4	17.55
AFNTC-67-4B*	2		12-1/8	7	4	1-1/8	5/8	1-1/4	17.55
AFNTC-69-4A*	2	6	11-3/8	7	3	5/8	5/8	1-1/2	20.55
AFNTC-69-4B*	2		12-3/8	7	4	1-1/8	5/8	1-1/2	20.55

*Six Conductor-Clamping Bolts

SEFCOR

ALUMINUM TERMINALS

TYPE WFT

Weldment
Pipe to Flat

Castings: 356-T6 Aluminum
Options: See Page 210

Aluminum alloy weldment terminal for connecting aluminum pipe to flat pad.
Side-formed tongues have NEMA drilling.
Contact sealant is recommended for contact pad after welding.
Angle connectors may be obtained by specifying desired angle.
Example: WFT90-53-2B

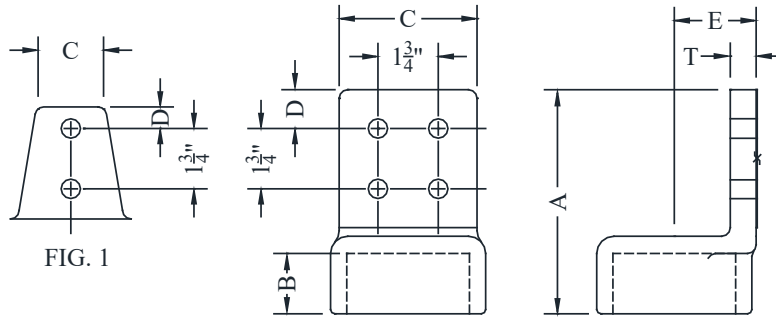

FIG. 2

CATALOG NUMBER	FIG. NO.	PIPE SIZE (NPS)	DIMENSIONS - INCHES						WEIGHT (POUNDS)
			A	B	C	D	E	T	
WFT-30-2B	1	3/4	4-5/8	7/8	2	5/8	1-1/8	3/8	.50
WFT-30-4A	2		4-5/8	7/8	3	5/8	1-1/8	3/8	.60
WFT-30-4B	2		4-5/8	7/8	4	1-1/8	1-1/8	3/8	.75
WFT-39-2B	1	1	4-7/16	7/8	2	5/8	1-3/16	3/8	.50
WFT-39-4A	2		4-3/8	7/8	3	5/8	1-1/4	3/8	1.00
WFT-39-4B	2		5-7/8	7/8	4	1-1/8	1-1/4	3/8	1.65
WFT-49-2B	1	1-1/4	4-5/8	1	2	5/8	1-3/8	3/8	.75
WFT-49-4A	2		4-3/4	1	3	5/8	1-3/8	3/8	.75
WFT-49-4B	2		5-3/4	1	4	1-1/8	1-3/8	3/8	1.25
WFT-53-2B	1	1-1/2	4-13/16	1-3/8	2	5/8	1-1/2	7/16	1.00
WFT-53-4A	2		4-15/16	1-3/8	3	5/8	1-1/2	13/32	1.00
WFT-53-4B	2		6-7/16	1-3/8	4	1-1/8	1-1/2	3/8	1.65
WFT-58-2B	1	2	5-1/8	1-1/2	2	5/8	1-3/4	1/2	1.50
WFT-58-4A	2		5-1/8	1-1/2	3	5/8	1-3/4	1/2	1.50
WFT-58-4B	2		6-1/4	1-1/2	4	1-1/8	1-3/4	1/2	1.65
WFT-60-2B	1	2-1/2	5-1/8	1-1/2	2	5/8	2	5/8	2.00
WFT-60-4A	2		5-1/8	1-1/2	3	5/8	2	5/8	1.75
WFT-60-4B	2		5-7/8	1-1/2	4	1-1/8	2	1/2	2.25
WFT-62-2B	1	3	5-1/2	1-3/4	2	5/8	2-3/8	3/4	3.25
WFT-62-4A	2		5-1/2	1-3/4	3	5/8	2-3/8	3/4	3.25
WFT-62-4B	2		6-1/2	1-3/4	4	1-1/8	2-3/8	3/4	3.25
WFT-63-2B	1	3-1/2	5-5/8	1-7/8	2	5/8	2-5/8	3/4	3.00
WFT-63-4A	2		5-5/8	1-7/8	3	5/8	2-5/8	3/4	3.00
WFT-63-4B	2		6-3/8	1-7/8	4	1-1/8	2-5/8	3/4	3.50
WFT-64-2B	1	4	6	2	2	5/8	2-7/8	3/4	3.25
WFT-64-4A	2		6	2	3	5/8	2-7/8	3/4	3.25
WFT-64-4B	2		6-7/8	2	4	1-1/8	2-7/8	3/4	4.75
WFT-67-4A	2	5	7	2-7/8	3	5/8	3-1/2	1	7.50
WFT-67-4B	2		8	2-7/8	4	1-1/8	3-1/2	1	7.50
WFT-69-4B	2	6	8-1/4	3	4	1-1/8	4-1/4	1-1/4	10.00

ALUMINUM TERMINALS

TYPE WFTC

Weldment
Pipe to Flat

Castings: 356-T6 Aluminum
Options: See Page 210

Aluminum alloy weldment terminal for connecting aluminum pipe to flat pad.
Center-formed tongues have NEMA drilling.
Contact sealant is recommended for contact pad after welding.

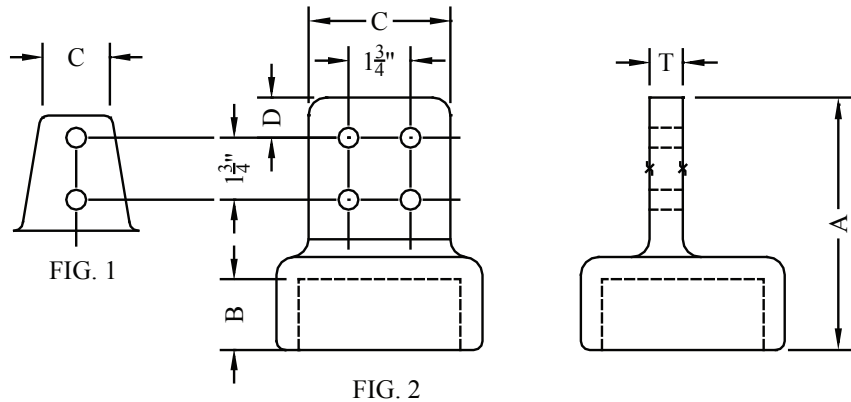

CATALOG NUMBER	FIG. NO.	PIPE SIZE (NPS)	DIMENSIONS - INCHES					WEIGHT (POUNDS)
			A	B	C	D	T	
WFTC-30-2B	1	3/4	4-5/8	15/16	2	5/8	3/8	0.40
WFTC-30-4A	2		4-5/8	15/16	3	5/8	3/8	0.50
WFTC-30-4B	2		5-5/8	15/16	4	1-1/8	3/8	0.60
WFTC-39-2B	1	1	4-5/8	15/16	2	5/8	3/8	0.40
WFTC-39-4A	2		4-5/8	15/16	3	5/8	3/8	0.50
WFTC-39-4B	2		5-5/8	15/16	4	1-1/8	3/8	0.60
WFTC-49-2B	1	1-1/4	4-3/4	1	2	5/8	3/8	0.80
WFTC-49-4A	2		4-3/4	1	3	5/8	3/8	0.90
WFTC-49-4B	2		5-3/4	1	4	1-1/8	3/8	1.00
WFTC-53-2B	1	1-1/2	5-1/8	1-3/8	2	5/8	1/2	1.00
WFTC-53-4A	2		5-1/8	1-3/8	3	5/8	1/2	1.00
WFTC-53-4B	2		6-1/8	1-3/8	4	1-1/8	1/2	1.25
WFTC-58-2B	1	2	5-1/4	1-1/2	2	5/8	1/2	1.25
WFTC-58-4A	2		5-1/4	1-1/2	3	5/8	1/2	1.50
WFTC-58-4B	2		6-1/4	1-1/2	4	1-1/8	7/16	1.75
WFTC-60-2B	1	2-1/2	5-7/16	1-1/2	2	5/8	1/2	1.50
WFTC-60-4A	2		5-5/16	1-1/2	3	5/8	1/2	1.70
WFTC-60-4B	2		6-1/4	1-1/2	4	1-1/8	1/2	2.10
WFTC-62-2B	1	3	5-3/4	1-3/4	2	5/8	5/8	2.40
WFTC-62-4A	2		5-3/4	1-3/4	3	5/8	5/8	2.60
WFTC-62-4B	2		6-3/4	1-3/4	4	1-1/8	5/8	2.90
WFTC-63-2B	1	3-1/2	5-3/4	1-7/8	2	5/8	3/4	2.75
WFTC-63-4A	2		5-3/4	1-7/8	3	5/8	3/4	3.00
WFTC-63-4B	2		6-7/8	1-7/8	4	1-1/8	3/4	3.50
WFTC-64-2B	1	4	5-7/8	2	2	5/8	3/4	3.00
WFTC-64-4A	2		5-7/8	2	3	5/8	3/4	3.30
WFTC-64-4B	2		6-13/16	2	4	1-1/8	15/16	3.80
WFTC-67-4A	2	5	7	2-7/8	3	5/8	1	6.20
WFTC-67-4B	2		8	2-7/8	4	1-1/8	1	6.60
WFTC-69-4B	2	6	8	2-3/4	4	1-1/8	1-1/8	8.50

ALUMINUM TERMINALS

TYPE WFTI

Internal Weldment
Pipe to Flat

Castings: 356-T6 Aluminum
Options: See Page 210

Aluminum alloy weldment terminal for connecting standard (SCH 40) aluminum pipe to flat pad. Flat pads have NEMA drilling. Contact sealant is recommended for contact pad after welding. Angle connectors may be obtained by specifying desired angle.

Example: WFTI90-53-4A

For SCH 80 Pipe add suffix (H)
to catalog number.

Example: WFTI-60H-2B

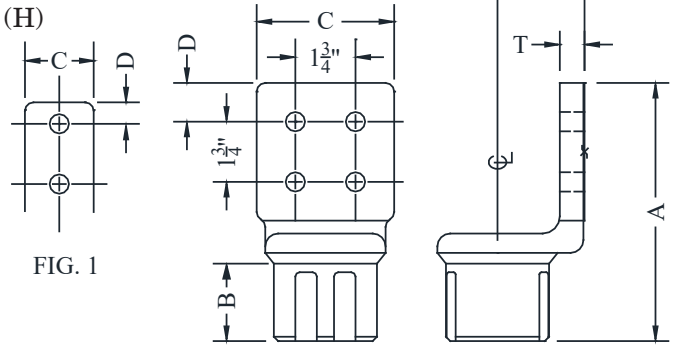

FIG. 1

FIG. 2

CATALOG NUMBER	FIG. NO.	PIPE SIZE (NPS)	DIMENSIONS - INCHES						WEIGHT (POUNDS)
			A	B	C	D	E	T	
WFTI-30-2B	1	3/4	4-3/4	1	2	5/8	3/4	3/8	.40
WFTI-30-4A	2		4-3/4	1	3	5/8	3/4	3/8	.40
WFTI-30-4B	2		5-3/4	1	4	1-1/8	3/4	3/8	.65
WFTI-39-2B	1	1	4-7/8	1-1/8	2	5/8	1	3/8	.50
WFTI-39-4A	2		4-7/8	1-1/8	3	5/8	1	3/8	.50
WFTI-39-4B	2		5-7/8	1-1/8	4	1-1/8	1	3/8	.75
WFTI-49-2B	1	1-1/4	5	1-1/4	2	5/8	1-1/4	3/8	.65
WFTI-49-4A	2		5	1-1/4	3	5/8	1-1/4	3/8	.65
WFTI-49-4B	2		6	1-1/4	4	1-1/8	1-1/4	3/8	.90
WFTI-53-2B	1	1-1/2	5-1/8	1-3/8	2	5/8	1-1/2	1/2	1.25
WFTI-53-4A	2		5-1/8	1-3/8	3	5/8	1-1/2	1/2	1.25
WFTI-53-4B	2		6-1/8	1-3/8	4	1-1/8	1-1/2	1/2	1.25
WFTI-58-2B	1	2	5-1/4	1-1/2	2	5/8	1-3/4	1/2	1.50
WFTI-58-4A	2		5-1/4	1-1/2	3	5/8	1-3/4	1/2	1.50
WFTI-58-4B	2		6-1/2	1-3/4	4	1-1/8	1-3/4	1/2	1.50
WFTI-60-2B	1	2-1/2	6-1/8	2-1/8	2	5/8	2	5/8	1.65
WFTI-60-4A	2		5-7/8	2-1/8	3	5/8	2	9/16	1.65
WFTI-60-4B	2		6-7/8	2-1/8	4	1-1/8	2	5/8	2.50
WFTI-62-2B	1	3	6-1/2	2-3/8	2	5/8	2-1/2	3/4	3.00
WFTI-62-4A	2		6-1/2	2-3/8	3	5/8	2-1/2	3/4	3.00
WFTI-62-4B	2		7-1/2	2-1/4	4	1-1/8	2-1/2	15/16	3.00
WFTI-63-2B	1	3-1/2	6-7/8	2-3/4	2	5/8	2-5/8	5/8	3.50
WFTI-63-4A	2		6-7/8	2-3/4	3	5/8	2-5/8	5/8	3.50
WFTI-63-4B	2		7-7/8	2-3/4	4	1-1/8	2-5/8	5/8	3.50
WFTI-64-2B	1	4	6-1/8	2-1/4	2	5/8	2-7/8	3/4	3.55
WFTI-64-4A	2		6-1/8	2-1/4	3	5/8	2-7/8	3/4	3.55
WFTI-64-4B	2		7-1/8	2-1/4	4	1-1/8	2-7/8	3/4	3.55
WFTI-67-4A	2	5	7	2-3/4	3	5/8	3-1/2	7/8	6.75
WFTI-67-4B	2		8	2-3/4	4	1-1/8	3-1/2	7/8	6.75
WFTI-69-4B	2	6	8-7/8	3	4	1-1/8	3-1/2	7/8	12.00

ALUMINUM TERMINALS

TYPE WFTIC

Internal Weldment
Pipe to Flat

Castings: 356-T6 Aluminum
Options: See Page 210

Aluminum alloy weldment terminal for connecting standard (SCH 40) aluminum pipe to flat pad. Center-formed tongues have NEMA drilling. Contact sealant is recommended for contact pad after welding. For SCH 80 pipe add suffix (H) to catalog number. Example: WFTIC-58H-2B

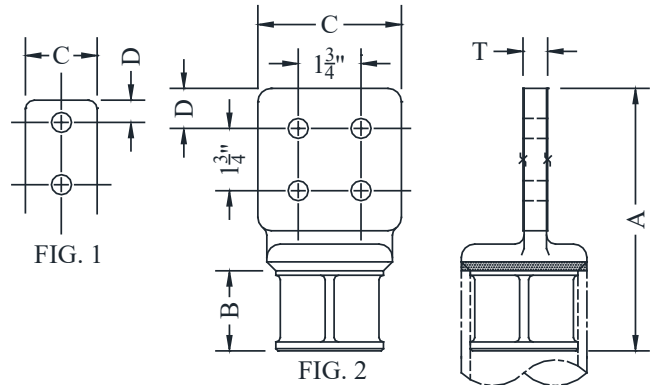

CATALOG NUMBER	FIG. NO.	PIPE SIZE (NPS)	DIMENSIONS - INCHES					WEIGHT (POUNDS)
			A	B	C	D	T	
WFTIC-30-2B	1	3/4	4-1/2	3/4	2	5/8	3/8	.30
WFTIC-30-4A	2		4-1/2	3/4	3	5/8	3/8	.30
WFTIC-30-4B	2		5-1/2	3/4	4	1-1/8	3/8	.50
WFTIC-39-2B	1	1	4-5/8	3/4	2	5/8	3/8	.40
WFTIC-39-4A	2		4-5/8	3/4	3	5/8	3/8	.40
WFTIC-39-4B	2		5-5/8	3/4	4	1-1/8	3/8	.60
WFTIC-49-2B	1	1-1/4	4-3/4	7/8	2	5/8	3/8	.25
WFTIC-49-4A	2		4-3/4	7/8	3	5/8	3/8	.75
WFTIC-49-4B	2		5-3/4	7/8	4	1-1/8	3/8	.75
WFTIC-53-2B	1	1-1/2	5-1/4	1-1/4	2	5/8	1/2	1.00
WFTIC-53-4A	2		5-3/8	1-1/4	3	5/8	1/2	1.50
WFTIC-53-4B	2		6-3/8	1-1/4	4	1-1/8	1/2	1.85
WFTIC-58-2B	1	2	5-1/4	1-1/4	2	5/8	1/2	1.00
WFTIC-58-4A	2		5-1/4	1-1/4	3	5/8	1/2	1.00
WFTIC-58-4B	2		6-1/4	1-1/4	4	1-1/8	3/8	2.00
WFTIC-60-2B	1	2-1/2	6-1/4	2-1/8	2	5/8	1/2	1.50
WFTIC-60-4A	2		6-1/8	2-1/8	3	5/8	1/2	1.50
WFTIC-60-4B	2		7-1/8	2-1/8	4	1-1/8	1/2	1.75
WFTIC-62-2B	1	3	6-3/8	2-1/4	2	5/8	11/16	2.00
WFTIC-62-4A	2		6-3/8	2-1/4	3	5/8	11/16	2.00
WFTIC-62-4B	2		7-3/8	2-1/4	4	1-1/8	5/8	2.50
WFTIC-63-2B	1	3-1/2	7	2-3/4	2	5/8	5/8	3.50
WFTIC-63-4A	2		7	2-3/4	3	5/8	5/8	3.50
WFTIC-63-4B	2		8	2-3/4	4	1-1/8	5/8	3.50
WFTIC-64-2B	1	4	6-7/8	2-1/2	2	5/8	3/4	4.00
WFTIC-64-4A	2		6-7/8	2-1/2	3	5/8	3/4	3.25
WFTIC-64-4B	2		7-7/8	2-1/2	4	1-1/8	3/4	4.40
WFTIC-67-4A	2	5	7-3/8	2-3/4	3	5/8	1	5.25
WFTIC-67-4B	2		8-3/8	2-3/4	4	1-1/8	1	5.25
WFTIC-69-4B	2	6	8-7/8	3	4	1-1/8	1-1/4	7.00

ALUMINUM TERMINALS

TYPE WFTO

Weldment
Pipe to Flat

Castings: 356-T6 Aluminum
Options: See Page 210

Aluminum alloy weldment terminal for connecting aluminum pipe to flat pad.
Side-formed tongues have NEMA drilling.
Contact sealant is recommended for contact pad after welding.
Angle connectors may be obtained by specifying desired angle.
Example: WFTO90-58-4A

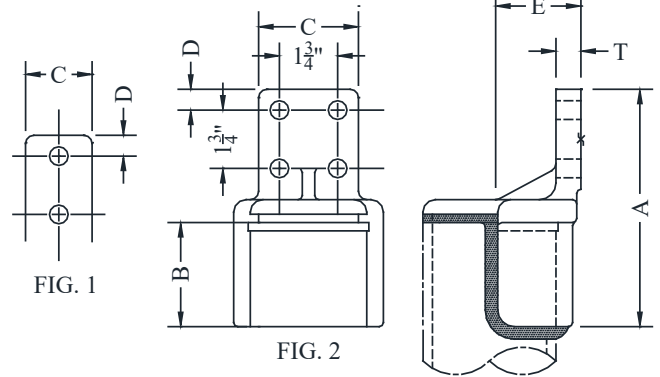

CATALOG NUMBER	FIG. NO.	PIPE SIZE (NPS)	DIMENSIONS - INCHES						WEIGHT (POUNDS)
			A	B	C	D	E	T	
WFTO-30-2B	1	3/4	5-3/4	2-1/4	2	5/8	1	3/8	1.00
WFTO-30-4A	2		5-5/8	2-1/4	3	5/8	1	5/16	.50
WFTO-30-4B	2		6-5/8	2-1/4	4	1-1/8	1	5/16	1.25
WFTO-39-2B	1	1	5-3/4	2-1/4	2	5/8	1-1/4	3/8	1.00
WFTO-39-4A	2		5-3/4	2-1/4	3	5/8	1-1/4	3/8	.75
WFTO-39-4B	2		6-3/4	2-1/4	4	1-1/8	1-1/4	3/8	1.25
WFTO-49-2B	1	1-1/4	6-3/8	2-1/2	2	5/8	1-3/8	3/8	1.00
WFTO-49-4A	2		6-3/8	2-1/2	3	5/8	1-3/8	3/8	1.00
WFTO-49-4B	2		7-3/8	2-1/2	4	1-1/8	1-3/8	3/8	1.25
WFTO-53-2B	1	1-1/2	6-5/8	2-3/4	2	5/8	1-1/2	7/16	.75
WFTO-53-4A	2		6-7/8	3	3	5/8	1-1/2	3/8	1.25
WFTO-53-4B	2		7-3/16	3	4	1-1/8	1-5/8	7/16	1.25
WFTO-58-2B	1	2	7-3/8	3-1/4	2	5/8	1-3/4	1/2	1.50
WFTO-58-4A	2		7-3/8	3-1/4	3	5/8	1-3/4	1/2	1.75
WFTO-58-4B	2		8	3-1/4	4	1-1/8	1-3/4	1/2	2.00
WFTO-60-2B	1	2-1/2	7-3/8	3-1/2	2	5/8	2	9/16	1.75
WFTO-60-4A	2		7-5/8	3-1/2	3	5/8	2	9/16	2.00
WFTO-60-4B	2		8-3/4	3-1/2	4	1-1/8	2	1/2	2.50
WFTO-62-2B	1	3	7-1/8	3-1/8	2	5/8	2-1/2	3/4	2.50
WFTO-62-4A	2		7-1/8	3-1/8	3	5/8	2-1/2	3/4	2.50
WFTO-62-4B	2		8-1/2	3-1/2	4	1-1/8	2-3/8	5/8	3.00
WFTO-63-2B	1	3-1/2	7-5/8	3-1/2	2	5/8	2-5/8	5/8	3.50
WFTO-63-4A	2		7-5/8	3-1/2	3	5/8	2-5/8	5/8	3.50
WFTO-63-4B	2		8-5/8	3-1/2	4	1-1/8	2-5/8	5/8	3.50
WFTO-64-2B	1	4	7-1/2	3-1/4	2	5/8	2-7/8	3/4	4.00
WFTO-64-4A	2		7-1/2	3-1/4	3	5/8	2-7/8	3/4	3.50
WFTO-64-4B	2		8-1/2	3-1/4	4	1-1/8	2-7/8	3/4	4.00
WFTO-67-4A	2	5	7	3	3	5/8	3-3/8	3/4	7.25
WFTO-67-4B	2		8-1/2	3	4	1-1/8	3-1/2	3/4	4.75
WFTO-69-4B	2	6	9-3/16	4-1/4	4	1-1/8	4	1	6.75

ALUMINUM TERMINALS

TYPE WFTOC

Weldment
Pipe to Flat

Castings: 356-T6 Aluminum
Options: See Page 210

Aluminum alloy weldment terminal for connecting aluminum pipe to flat pad.
Center-formed tongues have NEMA drilling.
Contact sealant is recommended for contact pad after welding.

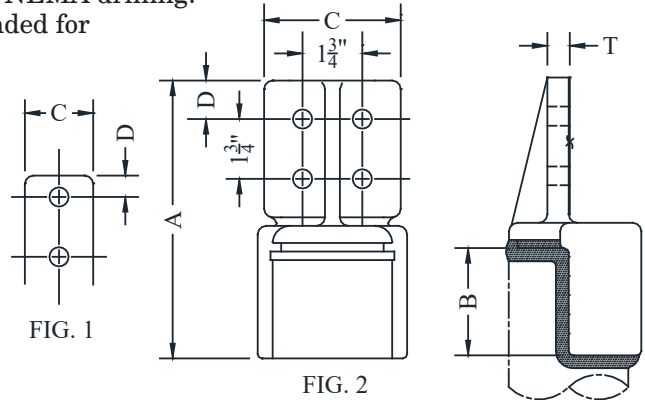

CATALOG NUMBER	FIG. NO.	PIPE SIZE (NPS)	DIMENSIONS - INCHES					WEIGHT (POUNDS)
			A	B	C	D	T	
WFTOC-30-2B	1	3/4	6-1/8	2-1/2	2	5/8	3/8	0.50
WFTOC-30-4A	2		6-1/4	2-1/2	3	5/8	3/8	0.60
WFTOC-30-4B	2		7-1/4	2-1/2	4	1-1/8	3/8	0.85
WFTOC-39-2B	1	1	6-1/8	2-1/2	2	5/8	3/8	0.50
WFTOC-39-4A	2		6-1/4	2-1/2	3	5/8	3/8	0.75
WFTOC-39-4B	2		7-1/4	2-1/2	4	1-1/8	3/8	0.85
WFTOC-49-2B	1	1-1/4	6-5/8	2-3/4	2	5/8	3/8	0.70
WFTOC-49-4A	2		6-3/4	2-3/4	3	5/8	3/8	0.90
WFTOC-49-4B	2		7-3/4	2-3/4	4	1-1/8	3/8	1.15
WFTOC-53-2B	1	1-1/2	6-9/16	2-3/4	2	5/8	7/16	1.00
WFTOC-53-4A	2		6-9/16	2-3/4	3	5/8	7/16	1.00
WFTOC-53-4B	2		7-3/4	2-3/4	4	1-1/8	1/2	1.91
WFTOC-58-2B	1	2	7-3/8	3-1/4	2	5/8	1/2	1.25
WFTOC-58-4A	2		7-3/8	3-1/4	3	5/8	1/2	1.50
WFTOC-58-4B	2		8-1/4	3-1/4	4	1-1/8	1/2	1.75
WFTOC-60-2B	1	2-1/2	7-3/8	3-1/2	2	5/8	1/2	1.50
WFTOC-60-4A	2		7-1/2	3-1/2	3	5/8	1/2	1.75
WFTOC-60-4B	2		8-1/2	3-1/2	4	1-1/8	1/2	2.25
WFTOC-62-2B	1	3	7-1/8	3-1/8	2	5/8	5/8	2.50
WFTOC-62-4A	2		7-1/8	3-1/8	3	5/8	5/8	2.50
WFTOC-62-4B	2		8-3/16	3-1/8	4	1-1/8	5/8	2.65
WFTOC-63-2B	1	3-1/2	7-3/4	3-1/2	2	5/8	11/16	3.25
WFTOC-63-4A	2		7-3/4	3-1/2	3	5/8	11/16	3.25
WFTOC-63-4B	2		8-3/4	3-1/2	4	1-1/8	11/16	3.75
WFTOC-64-2B	1	4	7-1/2	3-1/4	2	5/8	3/4	4.00
WFTOC-64-4A	2		7-1/2	3-1/4	3	5/8	3/4	3.50
WFTOC-64-4B	2		8-1/2	3-1/4	4	1-1/8	3/4	4.00
WFTOC-67-4A	2	5	7-1/4	3	3	5/8	3/4	5.00
WFTOC-67-4B	2		8-3/8	3	4	1-1/8	3/4	5.00
WFTOC-69-4B	2	6	9-1/8	4	4	1-1/8	7/8	6.75

ALUMINUM TERMINALS

TYPE WFTIR

Angle Weldment

Aluminum welded variable angle terminal.
Note that the angles are limited by the conductor size.
Consult manufacturer for further details or unlisted applications.

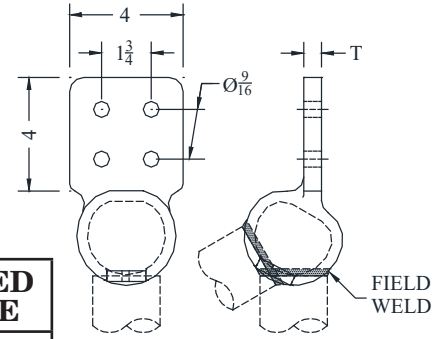

Castings: 356-T6 Aluminum
Options: See Page 210

CATALOG NUMBER	PIPE SIZE	NPS	LIMITED ANGLE	NPS	LIMITED ANGLE
WFTIR-6062-4B	2-1/2" - 3" NPS	2-1/2"	0 - 55°	3"	0 - 60°
WFTIR-6467-4B	4" - 5" NPS	4"	0 - 40°	5"	0 - 60°

TYPE WFTIW-63-4B

Weldment
4x4 IWCB to Flat

Aluminum alloy weldment terminal for connecting 4x4 IWCB to aluminum flat pad. Center-formed tongues has NEMA drilling.
Contact sealant is recommended for contact pad after welding.

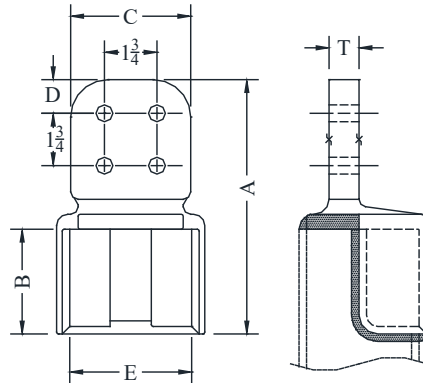

Castings: 356-T6 Aluminum
Options: See Page 210

CATALOG NUMBER	CONDUCTOR SIZE	DIMENSIONS - INCHES						WEIGHT (POUNDS)
		A	B	C	D	E	T	
WFTIW-63-4B	4x4 IWCB	8-1/2	3-1/2	4	1-1/8	4	1	4.25

TYPE WFXIW-63-4B

Weldment
4x4 IWCB to Flat

Aluminum weldment expansion terminal for connecting 4x4 IWCB to flat pad. Center-formed tongues has NEMA drilling.
Contact sealant is recommended for contact pad after welding.

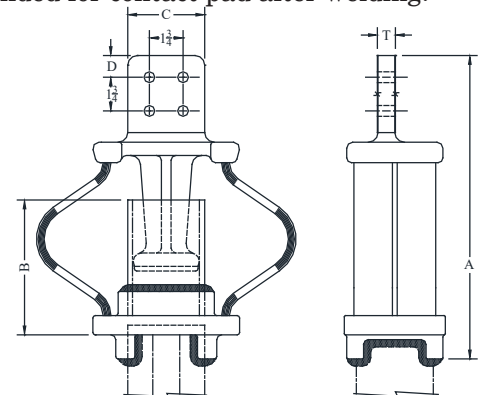

Castings: 356-T6 Aluminum
Laminated Straps: 1100-0 Aluminum
Options: See Page 210

CATALOG NUMBER	CONDUCTOR SIZE	DIMENSIONS - INCHES					WEIGHT (POUNDS)
		A	B	C	D	T	
WFXIW-63-4B	4x4 IWCB	15	7-1/4	4	1-1/8	7/8	16.55

ALUMINUM TERMINALS

TYPE AFXTO

Expansion Terminal
Pipe to Flat

Aluminum bolted expansion terminal with hex head clamping bolts for aluminum pipe to flat pad. Side formed tongues.

Guides are sized for use with standard SCH 40 pipe.

Clamping bolts have hex stops for one-wrench installation.

Flat pads have NEMA drilling. Contact sealant is recommended.

Add suffix (H) to catalog number for SCH 80 pipe. Example: AFXTO-58H-4A

Castings: 356-T6 Aluminum

Laminated Straps: 1100-0 Aluminum

Hardware: Aluminum Alloy

Options: See Page 210

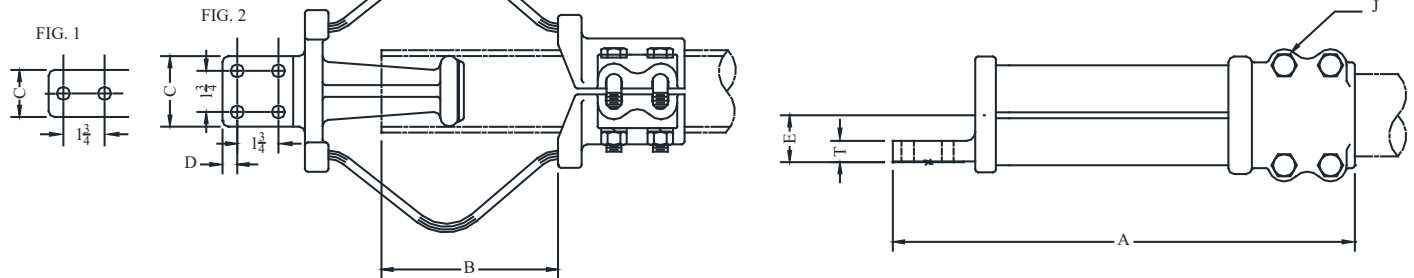

CATALOG NUMBER	FIG. NO.	PIPE SIZE (NPS)	DIMENSIONS - INCHES							WEIGHT (POUNDS)
			A	B	C	D	E	J	T	
AFXTO-39-2B	1	1	14	4-1/16	2	5/8	1-3/8	1/2	3/8	3.90
AFXTO-39-4A	2		14	4-1/16	3	5/8	1-3/8	1/2	3/8	4.05
AFXTO-39-4B	2		15	4-1/16	4	1-1/8	1-3/8	1/2	3/8	5.00
AFXTO-49-2B	1	1-1/4	15-1/4	5-1/8	2	5/8	1-1/2	1/2	1/2	6.60
AFXTO-49-4A	2		15-1/4	5-1/8	3	5/8	1-1/2	1/2	1/2	6.90
AFXTO-49-4B	2		16-1/4	5	4	1-1/8	1-1/2	1/2	1/2	7.10
AFXTO-53-2B	1	1-1/2	15-3/4	5-1/8	2	5/8	1-1/2	1/2	5/8	4.80
AFXTO-53-4A	2		15-1/8	5-1/8	3	5/8	1-1/2	1/2	5/8	4.85
AFXTO-53-4B	2		16-1/2	5-1/8	4	1-1/8	1-1/2	1/2	1/2	6.35
AFXTO-58-2B	1	2	15-7/8	5	2	5/8	1-3/4	1/2	1/2	6.75
AFXTO-58-4A	2		15-7/8	5	3	5/8	1-3/4	1/2	1/2	7.00
AFXTO-58-4B	2		17-1/4	5	4	1-1/8	1-3/4	1/2	1/2	7.00
AFXTO-60-2B	1	2-1/2	18-1/2	7	2	5/8	2	1/2	11/16	11.75
AFXTO-60-4A	2		18-1/2	7	3	5/8	2	1/2	11/16	11.75
AFXTO-60-4B	2		19-1/2	7	4	1-1/8	2	1/2	3/4	12.50
AFXTO-62-2B	1	3	19-5/8	7-1/2	2	5/8	2	5/8	7/8	14.85
AFXTO-62-4A	2		19-5/8	7-1/2	3	5/8	2	5/8	7/8	14.85
AFXTO-62-4B	2		20-1/8	7-1/2	4	1-1/8	2-1/2	5/8	7/8	15.85
AFXTO-63-4A	2	3-1/2	20-1/4	7-3/4	3	5/8	2-5/8	5/8	7/8	19.40
AFXTO-63-4B	2		21-1/4	7-3/4	4	1-1/8	2-5/8	5/8	11/16	19.40
AFXTO-64-4A	2	4	20-1/2	8-1/4	3	5/8	2-7/8	5/8	7/8	20.00
AFXTO-64-4B	2		21-1/4	8-1/4	4	1-1/8	2-7/8	5/8	1	20.70
AFXTO-67-4A*	2	5	23-1/8	7	3	5/8	3-5/8	5/8	1	38.70
AFXTO-67-4B*	2		24-1/8	7	4	1-1/8	3-5/8	5/8	1	38.70
AFXTO-69-4A*	2	6	23-1/2	6-1/2	4	5/8	4	5/8	1	47.10
AFXTO-69-4B*	2		24-1/2	6-1/2	4	1-1/8	4	5/8	1	47.10

*Six Conductor-Clamping Bolts

SEFCOR

ALUMINUM TERMINALS

TYPE AFXT

Expansion Terminal
Pipe to Flat

Aluminum bolted expansion terminal with hex head clamping bolts for aluminum pipe to flat pad. Center-formed tongues.

Guides are sized for use with standard SCH 40 pipe.

Clamping bolts have hex stops for one-wrench installation.

Flat pads have NEMA drilling. Contact sealant is recommended.

Add suffix (H) to catalog number for SCH 80 pipe. Example: AFXT-60H-4A

Castings: 356-T6 Aluminum

Laminated Straps: 1100-0 Aluminum

Hardware: Aluminum Alloy

Options: See Page 210

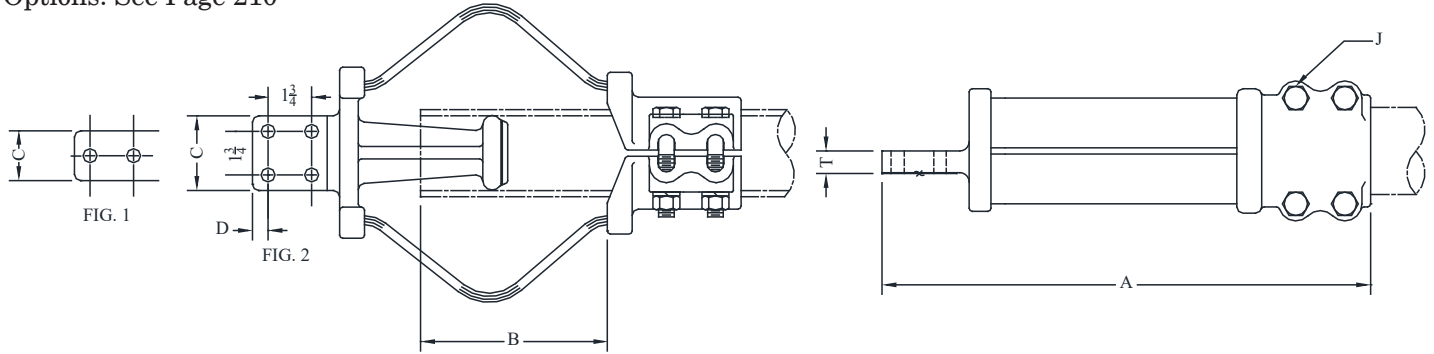

CATALOG NUMBER	FIG. NO.	PIPE SIZE (NPS)	DIMENSIONS - INCHES						WEIGHT (POUNDS)
			A	B	C	D	J	T	
AFXT-39-2B	1	1	14	4-3/8	2	5/8	1/2	3/8	3.65
AFXT-39-4A	2		14	4-3/8	3	5/8	1/2	3/8	3.55
AFXT-39-4B	2		15	4-3/8	4	1-1/8	1/2	3/8	4.30
AFXT-49-2B	1	1-1/4	15-1/4	5-1/8	2	5/8	1/2	1/2	5.60
AFXT-49-4A	2		15-1/4	5-1/8	3	5/8	1/2	1/2	6.35
AFXT-49-4B	2		16-1/4	5	4	1-1/8	1/2	1/2	7.10
AFXT-53-2B	1	1-1/2	15-3/4	5-1/8	2	5/8	1/2	5/8	5.10
AFXT-53-4A	2		15-1/8	5-1/8	3	5/8	1/2	5/8	5.10
AFXT-53-4B	2		16-1/2	5-1/8	4	1-1/8	1/2	1/2	5.35
AFXT-58-2B	1	2	15-7/8	5	2	5/8	1/2	1/2	7.50
AFXT-58-4A	2		15-7/8	5	3	5/8	1/2	1/2	7.50
AFXT-58-4B	2		17-1/4	5	4	1-1/8	1/2	1/2	7.75
AFXT-60-2B	1	2-1/2	18-1/2	7	2	5/8	1/2	11/16	11.75
AFXT-60-4A	2		18-1/2	7	3	5/8	1/2	11/16	11.75
AFXT-60-4B	2		19-5/8	7	4	1-1/8	1/2	3/4	11.75
AFXT-62-2B	1	3	19-5/8	7-1/2	2	5/8	5/8	7/8	15.10
AFXT-62-4A	2		19-5/8	7-1/2	3	5/8	5/8	7/8	15.10
AFXT-62-4B	2		20-1/8	7-1/2	4	1-1/8	5/8	7/8	15.85
AFXT-63-4A	2	3-1/2	20-1/4	7-3/4	3	5/8	5/8	7/8	18.40
AFXT-63-4B	2		21-1/4	7-3/4	4	1-1/8	5/8	11/16	18.40
AFXT-64-4A	2	4	20-1/2	8-1/4	3	5/8	5/8	7/8	20.00
AFXT-64-4B	2		21-1/4	8-1/4	4	1-1/8	5/8	1	20.70
AFXT-67-4A*	2	5	23-1/8	7	3	5/8	5/8	1	36.70
AFXT-67-4B*	2		24-1/8	7	4	1-1/8	5/8	1	36.70
AFXT-69-4B*	2	6	24-1/2	7	4	1-1/8	5/8	1	45.10

*Six Conductor-Clamping Bolts

SEFCOR

ALUMINUM TERMINALS

TYPE AFXT-V

Expansion Terminal
Pipe to Flat

Castings: 356-T6 Aluminum

Laminated Straps: 1100-0 Aluminum

Hardware: Aluminum Alloy

Options: See Page 210

Aluminum bolted expansion terminal with hex head clamping bolts for aluminum pipe to flat pad. Center-formed tongues.

Guides are sized for use with standard SCH 40 tubing.

Clamping bolts have hex stops for one-wrench installation.

Flat pads have NEMA drilling. Contact sealant is recommended.

Add suffix (H) to catalog number for SCH 80 pipe. Example: AFXT-V-60H-4A

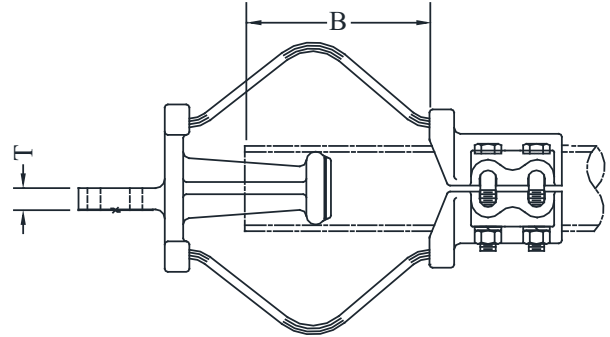
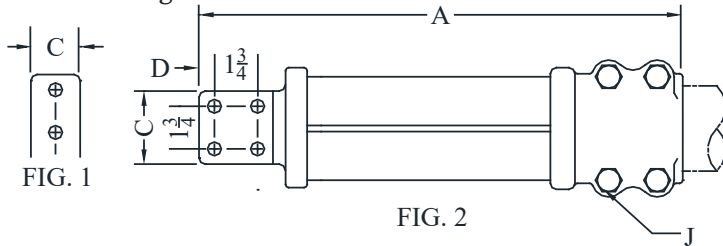

CATALOG NUMBER	FIG. NO.	PIPE SIZE (NPS)	DIMENSIONS - INCHES						WEIGHT (POUNDS)
			A	B	C	D	J	T	
AFXT-V-30-2B	1	3/4	12-1/2	4-1/2	2	5/8	1/2	3/8	2.40
AFXT-V-30-4A	2		12-1/2	4-1/2	3	5/8	1/2	3/8	2.60
AFXT-V-30-4B	2		13-1/2	4-1/2	4	1-1/8	1/2	3/8	2.90
AFXT-V-39-2B	1	1	14	4-3/4	2	5/8	1/2	1/2	3.82
AFXT-V-39-4A	2		14	4-3/4	3	5/8	1/2	1/2	3.82
AFXT-V-39-4B	2		15	4-3/4	4	1-1/8	1/2	3/8	4.00
AFXT-V-49-2B	1	1-1/4	15-1/2	5	2	5/8	1/2	5/8	5.10
AFXT-V-49-4A	2		15-1/2	5	3	5/8	1/2	5/8	5.05
AFXT-V-49-4B	2		17-1/8	5	4	1-1/8	1/2	1/2	6.05
AFXT-V-53-2B	1	1-1/2	15-1/8	5-1/8	2	5/8	1/2	5/8	5.35
AFXT-V-53-4A	2		15-1/8	5-1/8	3	5/8	1/2	5/8	5.35
AFXT-V-53-4B	2		16-1/8	5-1/8	4	1-1/8	1/2	5/8	5.60
AFXT-V-58-2B	1	2	16	5	2	5/8	1/2	9/16	7.00
AFXT-V-58-4A	2		16	5	3	5/8	1/2	9/16	7.00
AFXT-V-58-4B	2		16-7/8	5	4	1-1/8	1/2	1/2	7.25
AFXT-V-60-2B	1	2-1/2	19-1/8	7	2	5/8	1/2	5/8	11.75
AFXT-V-60-4A	2		18-1/2	7	3	5/8	1/2	5/8	11.75
AFXT-V-60-4B	2		19-1/2	7	4	1-1/8	1/2	5/8	14.25
AFXT-V-62-2B	1	3	19-1/4	7-1/4	2	5/8	5/8	11/16	15.35
AFXT-V-62-4A	2		19-1/4	7-1/4	3	5/8	5/8	11/16	15.35
AFXT-V-62-4B	2		20-5/8	7-1/2	4	1-1/8	5/8	7/8	15.35
AFXT-V-63-4A	2	3-1/2	20-1/4	7-3/4	3	5/8	5/8	3/4	18.40
AFXT-V-63-4B	2		21-5/16	7-13/16	4	1-1/8	5/8	7/8	18.40
AFXT-V-64-4A	2	4	20-1/2	8-1/4	3	5/8	5/8	7/8	20.20
AFXT-V-64-4B	2		21-1/2	8-1/4	4	1-1/8	5/8	7/8	20.20
AFXT-V-67-4A*	2	5	22-1/2	8-1/2	3	5/8	5/8	1-1/8	36.45
AFXT-V-67-4B*	2		23-1/2	8-1/2	4	1-1/8	5/8	1-1/8	36.45
AFXT-V-69-4B*	2	6	23-7/8	9	4	1-1/8	5/8	1-1/8	46.40

*Six Conductor-Clamping Bolts

SEFCOR

ALUMINUM TERMINALS

TYPE ASFFT

Expansion
Pipe to Flat

Aluminum semi-flexible terminal with hex head clamping bolts for connecting aluminum pipe to flat. Aluminum pad surface is coated with contact sealant and factory bolted to laminated strap. Clamping bolts have hex-stops for one-wrench installation. Flat pad on laminated strap has NEMA drilling. Contact sealant is recommended. Contact pads are tin plated.

NOTE: This connector is not recommended as a support member.

Castings: 356-T6 Aluminum

Laminated Straps: Copper (Copper pads tin plated)

Hardware: Aluminum Alloy

Strap Mounting Hardware: Stainless Steel

Options: See Page 210

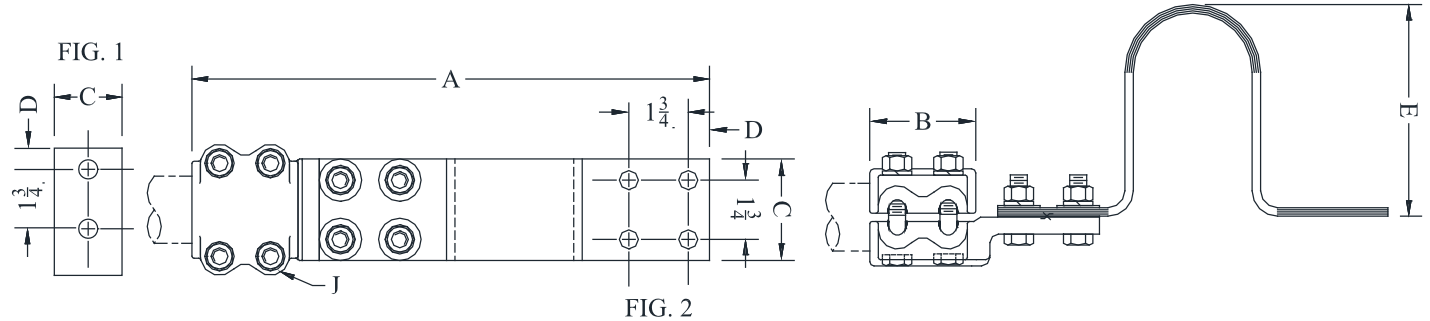

CATALOG NUMBER	FIG. NO.	PIPE SIZE (NPS)	DIMENSIONS - INCHES						WEIGHT (POUNDS)
			A	B	C	D	E	J	
ASFFT-30-2B	1	3/4	15-7/8	4	2	5/8	6-1/2	1/2	5.30
ASFFT-30-4A	2		14-3/8	2-3/8	3	5/8	6-1/4	1/2	7.75
ASFFT-39-2B	1	1	15	3	2	5/8	6-1/4	1/2	5.30
ASFFT-39-4A	2		15	3	3	5/8	6-1/4	1/2	7.75
ASFFT-49-2B	1	1-1/4	15-7/8	3	2	5/8	6-1/4	1/2	9.85
ASFFT-49-4A	2		15-3/4	3	3	5/8	6-1/4	1/2	9.85
ASFFT-53-2B	1	1-1/2	15-1/2	3-1/8	2	5/8	6-3/8	1/2	9.75
ASFFT-53-4A	2		15-1/4	3-1/8	3	5/8	6-1/4	1/2	8.30
ASFFT-53-4B	2		15-1/4	3-1/8	4	1-1/8	6-1/4	1/2	10.50
ASFFT-58-2B	1	2	16-1/2	3-1/2	2	5/8	7	1/2	12.65
ASFFT-58-4A	2		16-1/2	3-1/2	3	5/8	7	1/2	13.00
ASFFT-58-4B	2		17-3/4	3-1/2	4	1-1/8	5-3/4	1/2	14.80
ASFFT-60-2B	1	2-1/2	16-1/4	3-1/2	2	5/8	7-1/4	1/2	15.80
ASFFT-60-4A	2		16-1/2	3-1/2	3	5/8	7	1/2	15.80
ASFFT-60-4B	2		18-7/8	3-1/2	4	1-1/8	5-1/2	1/2	21.80
ASFFT-62-2B	1	3	16-5/8	4	2	5/8	7	5/8	16.75
ASFFT-62-4A	2		16-7/8	4	3	5/8	7-1/4	5/8	18.25
ASFFT-62-4B	2		19-1/8	4	4	1-1/8	8-1/2	5/8	29.70
ASFFT-63-4A	2	3-1/2	17-3/4	4-3/8	3	5/8	7-1/2	5/8	23.15
ASFFT-63-4B	2		19-1/2	4-3/8	4	1-1/8	8-1/2	5/8	31.00
ASFFT-64-4A	2	4	18-3/8	4-1/2	3	5/8	7-1/2	5/8	24.05
ASFFT-64-4B	2		19-3/4	4-1/2	4	1-1/8	8-1/2	5/8	32.00
ASFFT-67-4B*	2	5	23	6-3/4	4	1-1/8	8-1/8	5/8	52.70

*Six Conductor-Clamping Bolts

SEFCOR

ALUMINUM TERMINALS

TYPE ASFFT90

Expansion
Pipe to Flat

Aluminum semi-flexible terminal with hex head clamping bolts for connecting aluminum pipe to flat. Aluminum pad surface is coated with contact sealant and factory bolted to laminated strap. Clamping bolts have hex-stops for one-wrench installation. Flat pad on laminated strap has NEMA drilling.

NOTE: This connector is not recommended as a support member.

Castings: 356-T6 Aluminum

Laminated Straps: Copper (Pads Tin Plated)

Hardware: Aluminum Alloy

Strap Mounting Hardware: Stainless Steel

Options: See Page 210

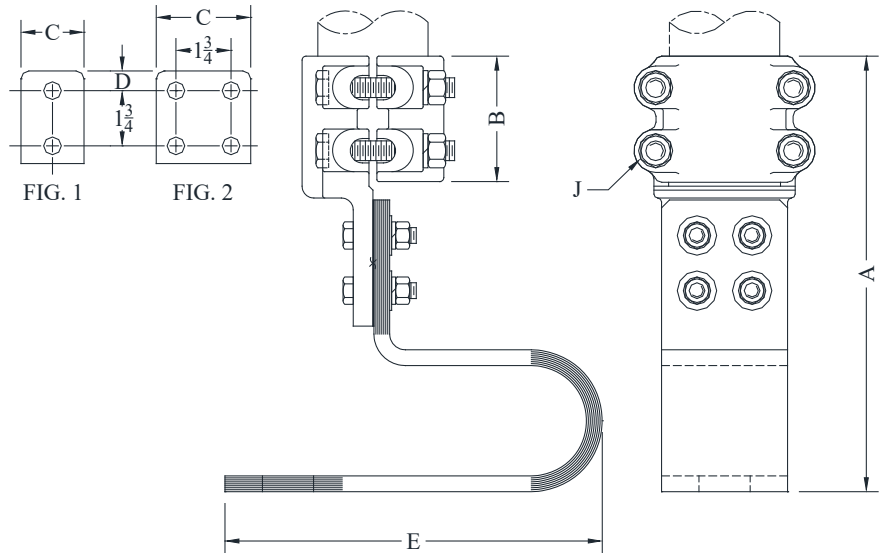

CATALOG NUMBER	FIG. NO.	PIPE SIZE (NPS)	DIMENSIONS - INCHES						WEIGHT (POUNDS)
			A	B	C	D	E	J	
ASFFT90-30-2B	1	3/4	10-3/8	2-3/8	2	5/8	10	1/2	4.75
ASFFT90-30-4A	2		10-5/8	2-3/8	3	5/8	8	1/2	7.40
ASFFT90-39-2B	1	1	11	3	2	5/8	10-1/4	1/2	5.50
ASFFT90-39-4A	2		11-1/2	3	3	5/8	8-1/8	1/2	10.20
ASFFT90-49-2B	1	1-1/4	11-3/4	3	2	5/8	10-1/4	1/2	6.50
ASFFT90-49-4A	2		11-3/4	3	3	5/8	10-1/4	1/2	11.35
ASFFT90-53-2B	1	1-1/2	11-3/4	3-1/8	2	5/8	10-3/8	1/2	7.40
ASFFT90-53-4A	2		11-7/8	3-1/8	3	5/8	11	1/2	8.90
ASFFT90-53-4B	2		12-1/2	3-1/8	4	1-1/8	11	1/2	11.95
ASFFT90-58-2B	1	2	12-3/8	3-1/2	2	5/8	11-1/8	1/2	13.00
ASFFT90-58-4A	2		12-3/8	3-1/2	3	5/8	11-3/16	1/2	12.60
ASFFT90-58-4B	2		13	3-1/2	4	1-1/8	12-7/8	1/2	16.90
ASFFT90-60-2B	1	2-1/2	12-1/4	3-1/2	2	5/8	11-7/16	1/2	10.75
ASFFT90-60-4A	2		13-1/2	3-1/2	3	5/8	11-7/16	1/2	17.00
ASFFT90-60-4B	2		13-1/16	3-1/2	4	1-1/8	12-7/8	1/2	17.00
ASFFT90-62-2B	1	3	13-1/2	4	2	5/8	12	5/8	27.40
ASFFT90-62-4A	2		13-1/2	4	3	5/8	12	5/8	27.40
ASFFT90-62-4B	2		14-3/8	4	4	1-1/8	12-1/2	5/8	31.30
ASFFT90-63-4A	2	3-1/2	13-7/8	4-3/8	3	5/8	12	5/8	14.50
ASFFT90-63-4B	2		15	4-3/8	4	1-1/8	12-3/4	5/8	30.20
ASFFT90-64-4A	2	4	14-3/8	4-1/2	3	5/8	12-1/2	5/8	25.90
ASFFT90-64-4B	2		15-1/4	4-1/2	4	1-1/8	12-7/8	5/8	30.00
ASFFT90-67-4B	2	5	18-1/4	6-3/4	4	1-1/8	13-1/16	5/8	50.45

ALUMINUM TERMINALS

TYPE WFXT

Weldment Expansion
Pipe to Flat

Aluminum weldment expansion terminal for aluminum pipe to flat pad.
Side-formed tongues. Guides are sized for use with standard SCH 40 pipe.
Flat pads have NEMA drilling. Contact sealant is recommended.
Add suffix (H) to catalog number for SCH 80 pipe. Example: WFXT-60H-4A

Castings: 356-T6 Aluminum
Laminated Straps: 1100-0 Aluminum
Options: See Page 210

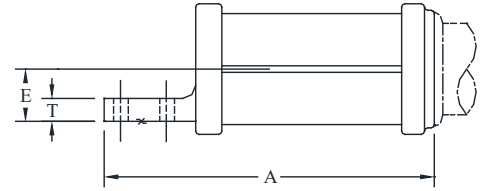
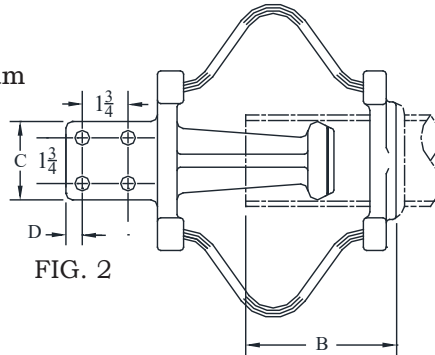
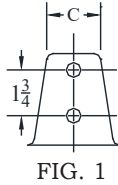

CATALOG NUMBER	FIG. NO.	PIPE SIZE (NPS)	DIMENSIONS - INCHES						WEIGHT (POUNDS)
			A	B	C	D	E	T	
WFXT-30-2B	1	3/4	10-3/4	4-3/4	2	5/8	1	3/8	2.00
WFXT-30-4A	2		10-3/4	4-3/4	3	5/8	1	3/8	2.75
WFXT-30-4B	2		10-3/4	4-3/4	4	1-1/8	1	3/8	2.75
WFXT-39-2B	1	1	11-5/8	6	2	5/8	1-1/4	1/2	2.75
WFXT-39-4A	2		11-5/8	6	3	5/8	1-1/4	1/2	3.15
WFXT-39-4B	2		12-5/8	6	4	1-1/8	1-1/4	1/2	3.55
WFXT-49-2B	1	1-1/4	11-1/8	5-1/4	2	5/8	1-3/4	3/8	3.25
WFXT-49-4A	2		11-1/8	5-1/4	3	5/8	1-3/4	3/8	3.25
WFXT-49-4B	2		12-1/8	5-1/4	4	1-1/8	1-3/4	3/8	3.25
WFXT-53-2B	1	1-1/2	11-5/8	5-3/8	2	5/8	1-1/2	5/8	3.55
WFXT-53-4A	2		11-5/8	5-3/8	3	5/8	1-1/2	5/8	3.55
WFXT-53-4B	2		12-5/8	5-3/8	4	1-1/8	1-1/2	5/8	4.00
WFXT-58-2B	1	2	11-7/8	5-5/8	2	5/8	1-3/4	1/2	4.75
WFXT-58-4A	2		12	5-1/2	3	5/8	1-3/4	1/2	5.00
WFXT-58-4B	2		13-1/8	5-5/8	4	1-1/8	1-3/4	1/2	5.00
WFXT-60-2B	1	2-1/2	12-3/4	6	2	5/8	2	11/16	8.45
WFXT-60-4A	2		12-3/4	6	3	5/8	2	11/16	8.45
WFXT-60-4B	2		13-3/4	6	4	1-1/8	2	3/4	9.20
WFXT-62-2B	1	3	12-5/8	5-3/4	2	5/8	2	7/8	9.90
WFXT-62-4A	2		12-5/8	5-3/4	3	5/8	2	7/8	9.90
WFXT-62-4B	2		13-1/8	5-3/4	4	1-1/8	2-1/2	7/8	10.90
WFXT-63-2B	1	3-1/2	11-1/2	5	2	5/8	2-5/8	7/8	13.40
WFXT-63-4A	2		11-1/2	5	3	5/8	2-5/8	7/8	13.40
WFXT-63-4B	2		12-1/2	5	4	1-1/8	2-5/8	11/16	15.50
WFXT-64-2B	1	4	12-5/8	5-1/2	2	5/8	2-7/8	7/8	14.80
WFXT-64-4A	2		12-5/8	5-1/2	3	5/8	2-7/8	7/8	14.80
WFXT-64-4B	2		13-5/8	5-3/4	4	1-1/8	2-7/8	1	15.55
WFXT-67-4A	2	5	14-3/8	6-3/4	3	5/8	3-1/2	1	24.20
WFXT-67-4B	2		15-3/8	6-3/4	4	1-1/8	3-1/2	1	24.20
WFXT-69-4B	2	6	16-1/2	7-3/8	4	1-1/8	3-7/8	1	26.55

ALUMINUM TERMINALS

TYPE WFXTC

Weldment Expansion
Pipe to Flat

Aluminum weldment expansion terminal for aluminum pipe to flat pad.
Center-formed tongues. Guides are sized for use with standard SCH 40 pipe.
Flat pads have NEMA drilling. Contact sealant is recommended.
Add suffix (H) to catalog number for SCH 80 pipe. Example: WFXTC-58H-4B

Castings: 356-T6 Aluminum

Laminated Straps: 1100-0 Aluminum

Options: See Page 210

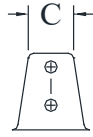

FIG. 1

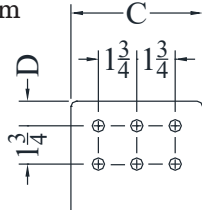

FIG. 3

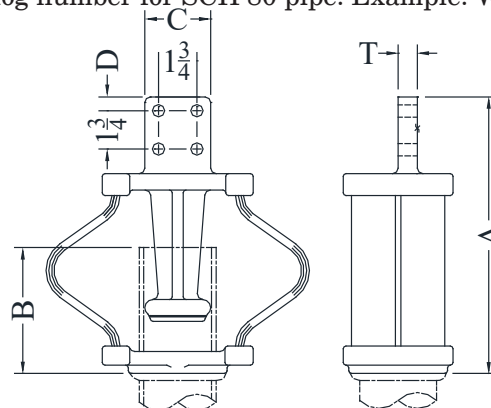

FIG. 2

CATALOG NUMBER	FIG. NO.	PIPE SIZE (NPS)	DIMENSIONS - INCHES					WEIGHT (POUNDS)
			A	B	C	D	T	
WFXTC-39-2B	1	1	11-3/8	6	2	5/8	1/2	2.65
WFXTC-39-4A	2		11-1/2	6	3	5/8	1/2	3.20
WFXTC-39-4B	2		13	6	4	1-1/8	1/2	3.65
WFXTC-49-2B	1	1-1/4	11-3/4	5-1/2	2	5/8	3/4	4.35
WFXTC-49-4A	2		11-1/2	5-1/4	3	5/8	1/2	4.20
WFXTC-53-2B	1	1-1/2	11-5/8	5-1/2	2	5/8	5/8	3.80
WFXTC-53-4A	2		11-5/8	5-1/2	3	5/8	5/8	3.80
WFXTC-53-4B	2		12-3/4	5-1/2	4	1-1/8	5/8	4.10
WFXTC-58-2B	1	2	11-3/4	5-1/2	2	5/8	11/16	5.50
WFXTC-58-4A	2		11-3/4	5-1/2	3	5/8	11/16	5.50
WFXTC-58-4B	2		13	5-1/2	4	1-1/8	1/2	5.75
WFXTC-60-2B	1	2-1/2	12-1/2	5-1/2	2	5/8	5/8	8.45
WFXTC-60-4A	2		12-1/2	5-1/2	3	5/8	11/16	8.45
WFXTC-60-4B	2		13-1/2	5-1/2	4	1-1/8	5/8	8.45
WFXTC-62-2B	1	3	11-3/8	4-1/2	2	5/8	11/16	9.65
WFXTC-62-4A	2		12-7/8	6	3	5/8	7/8	10.15
WFXTC-62-4B	2		13-7/8	6	4	1-1/8	7/8	10.90
WFXTC-63-2B	1	3-1/2	12-7/8	6	2	5/8	3/4	12.40
WFXTC-63-4A	2		12-7/8	6	3	5/8	3/4	12.40
WFXTC-63-4B	2		13-7/8	6	4	1-1/8	7/8	12.40
WFXTC-64-2B	1	4	13-1/8	6	2	5/8	3/4	14.85
WFXTC-64-4A	2		12-3/4	6	3	5/8	3/4	14.85
WFXTC-64-4B	2		13-3/4	6	4	1-1/8	1	15.60
WFXTC-64-6B	3		11	6	6	1-1/8	1	18.40
WFXTC-67-4A	2	5	13-3/4	6-3/4	3	5/8	1-1/8	22.20
WFXTC-67-4B	2		15-7/8	7-3/8	4	1-1/8	1-1/8	22.20
WFXTC-67-6B	3		15-7/8	7-3/8	6	1-1/8	1	22.70
WFXTC-69-4B	2	6	15-3/4	7-3/8	4	1-1/8	1-1/8	24.55
WFXTC-69-6B	3		16-1/4	7-3/8	6	1-1/8	1	28.80

ALUMINUM TERMINALS

TYPE WFXTC-V

Weldment Expansion
Pipe to Flat

Aluminum weldment expansion terminal for aluminum pipe to flat pad.
Center-formed tongues. Guides are sized for use with standard SCH 40 pipe.
Flat pads have NEMA drilling. Contact sealant is recommended.
Add suffix (H) to catalog number for SCH 80 pipe.
Example: WFXTC-V-60H-4A

Castings: 356-T6 Aluminum

Laminated Straps: 1100-0 Aluminum

Options: See Page 210

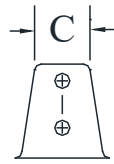

FIG. 1

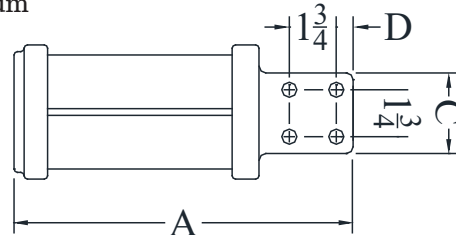
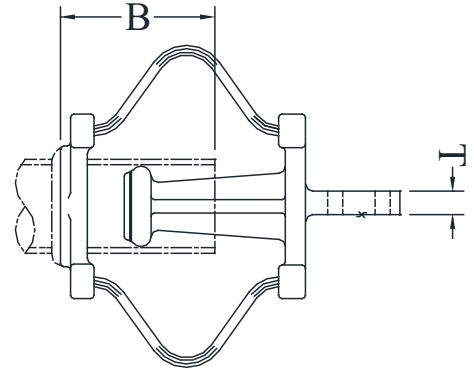

FIG. 2



CATALOG NUMBER	FIG. NO.	PIPE SIZE (NPS)	DIMENSIONS - INCHES					WEIGHT (POUNDS)
			A	B	C	D	T	
WFXTC-V-30-2B	1	3/4	11	5	2	5/8	1/2	2.75
WFXTC-V-30-4A	2		11	5	3	5/8	1/2	2.75
WFXTC-V-30-4B	2		12	5	4	1-1/8	1/2	3.00
WFXTC-V-39-2B	1	1	11-3/8	6	2	5/8	1/2	3.00
WFXTC-V-39-4A	2		11-3/8	6	3	5/8	1/2	3.00
WFXTC-V-39-4B	2		12-3/8	6	4	1-1/8	1/2	3.25
WFXTC-V-49-2B	1	1-1/4	11-1/8	5-1/4	2	5/8	5/8	3.70
WFXTC-V-49-4A	2		11-1/8	5-1/4	3	5/8	5/8	3.70
WFXTC-V-49-4B	2		12-1/4	5-1/2	4	1-1/8	5/8	4.00
WFXTC-V-53-2B	1	1-1/2	11-5/8	5-1/2	2	5/8	5/8	4.25
WFXTC-V-53-4A	2		11-5/8	5-1/2	3	5/8	5/8	4.25
WFXTC-V-53-4B	2		12-5/8	5-1/2	4	1-1/8	5/8	4.50
WFXTC-V-58-2B	1	2	12	5-1/2	2	5/8	9/16	5.25
WFXTC-V-58-4A	2		12	5-1/2	3	5/8	9/16	5.25
WFXTC-V-58-4B	2		13	5-1/2	4	1-1/8	1/2	5.50
WFXTC-V-60-2B	1	2-1/2	12-1/2	5-1/2	2	5/8	5/8	8.65
WFXTC-V-60-4A	2		12-1/2	5-1/2	3	5/8	11/16	8.65
WFXTC-V-60-4B	2		13-1/2	5-1/2	4	1-1/8	5/8	10.00
WFXTC-V-62-2B	1	3	12-3/4	6	2	5/8	5/8	10.60
WFXTC-V-62-4A	2		12-3/4	6	3	5/8	5/8	10.60
WFXTC-V-62-4B	2		13-3/4	6	4	1-1/8	3/4	11.00
WFXTC-V-63-2B	1	3-1/2	12-7/8	6	2	5/8	3/4	12.50
WFXTC-V-63-4A	2		12-7/8	6	3	5/8	3/4	12.50
WFXTC-V-63-4B	2		13-1/2	6	4	1-1/8	7/8	12.75
WFXTC-V-64-2B	1	4	12-7/8	5-3/4	2	5/8	7/8	15.50
WFXTC-V-64-4A	2		12-7/8	5-3/4	3	5/8	7/8	15.50
WFXTC-V-64-4B	2		13-1/4	6	4	1-1/8	7/8	16.00
WFXTC-V-67-4A	2	5	13-1/2	6-3/4	3	5/8	1-1/8	22.00
WFXTC-V-67-4B	2		15-7/8	7-3/8	4	1-1/8	1-1/8	23.00
WFXTC-V-69-4B	2	6	15-7/8	7-3/8	4	1-1/8	1-1/8	26.00

ALUMINUM TERMINALS

TYPE WSFFT

Weldment Expansion
Pipe to Flat

Aluminum semi-flexible terminal for connecting aluminum pipe to flat. Aluminum pad surface is coated with contact sealant and factory-bolted to laminated strap. Flat pad on laminated strap has NEMA drilling. Contact sealant is recommended.

NOTE: This connector is not recommended as a support member.

Castings: 356-T6 Aluminum

Laminated Straps: Copper (Contact Pads Tin Plated)

Strap Mounting Hardware: Stainless Steel

Options: See Page 210

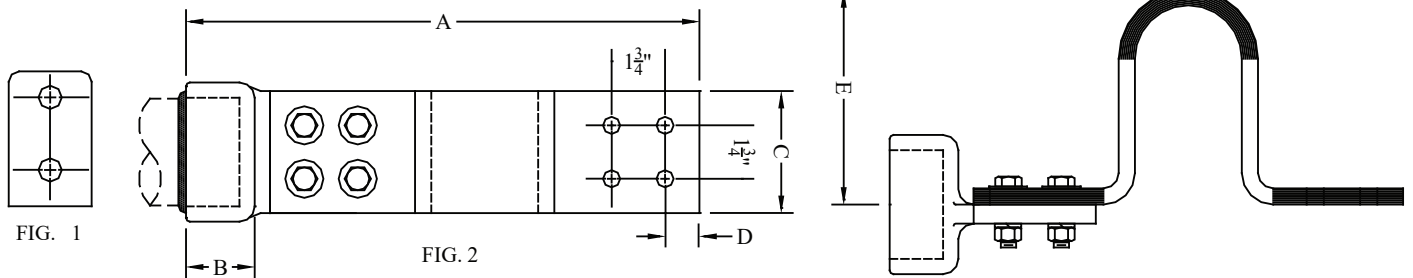

CATALOG NUMBER	FIG. NO.	PIPE SIZE (NPS)	DIMENSIONS - INCHES					WEIGHT (POUNDS)
			A	B	C	D	E	
WSFFT-30-2B	1	3/4	12-5/8	15/16	2	5/8	6	5.60
WSFFT-30-4A	2		12-5/8	15/16	3	5/8	6	5.80
WSFFT-39-2B	1	1	12-3/4	15/16	2	5/8	6-1/2	6.20
WSFFT-39-4A	2		12-3/4	15/16	3	5/8	6-1/2	6.75
WSFFT-49-2B	1	1-1/4	13-1/2	1	2	5/8	6-3/8	7.50
WSFFT-49-4A	2		13-1/2	1	3	5/8	6-3/8	8.25
WSFFT-53-2B	1	1-1/2	13-3/4	1-3/8	2	5/8	6-3/8	8.85
WSFFT-53-4A	2		13-3/4	1-3/8	3	5/8	6-3/8	8.85
WSFFT-53-4B	2		14-7/8	1-3/8	4	1-1/8	6-3/8	9.50
WSFFT-58-2B	1	2	13-5/8	1-1/2	2	5/8	7	11.50
WSFFT-58-4A	2		13-5/8	1-1/2	3	5/8	7	11.70
WSFFT-58-4B	2		14-7/8	1-1/2	4	1-1/8	7	12.50
WSFFT-60-2B	1	2-1/2	14-1/4	1-1/2	2	5/8	7	12.65
WSFFT-60-4A	2		14-1/4	1-1/2	3	5/8	7	12.75
WSFFT-60-4B	2		14-7/8	1-1/2	4	1-1/8	7	13.60
WSFFT-62-2B	1	3	14-1/2	1-3/4	2	5/8	7	14.00
WSFFT-62-4A	2		14-1/2	1-3/4	3	5/8	7	14.00
WSFFT-62-4B	2		15-1/4	1-3/4	4	1-1/8	7	14.50
WSFFT-63-4A	2	3-1/2	15-3/8	1-7/8	3	5/8	7	16.40
WSFFT-63-4B	2		16-1/4	1-7/8	4	1-1/8	7	17.60
WSFFT-64-4A	2	4	15-1/8	2	3	5/8	7	19.00
WSFFT-64-4B	2		16	2	4	1-1/8	7	19.75
WSFFT-67-4B	2	5	17-1/2	2-7/8	4	1-1/8	8	20.00

ALUMINUM TERMINALS

TYPE WSFFT90

Weldment Expansion
Pipe to Flat

Aluminum semi-flexible terminal for connecting aluminum pipe to flat. Aluminum pad surface is coated with contact sealant and factory-bolted to laminated strap. Flat pad on laminated strap has NEMA drilling. Contact sealant is recommended.
NOTE: This connector is not recommended as a support member.

Castings: 356-T6 Aluminum
Laminated Straps: Copper
(Contact Pads Tin Plated)
Strap Mounting Hardware: Stainless Steel
Options: See Page 210

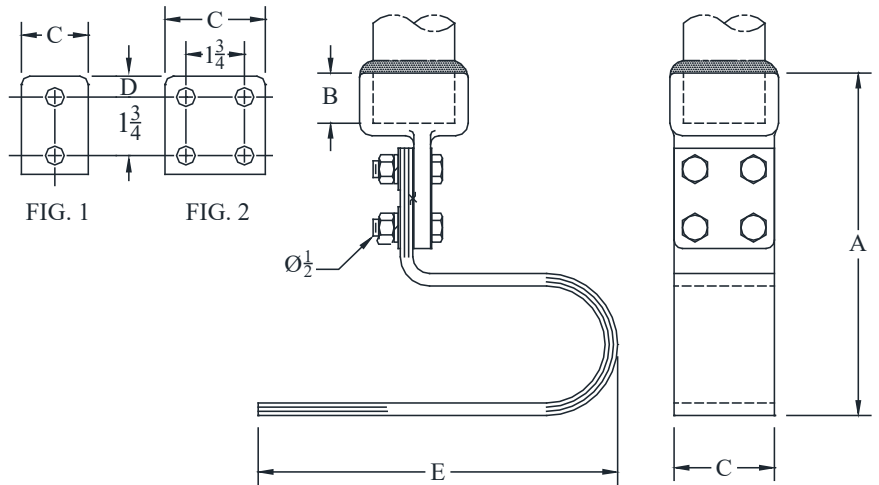

CATALOG NUMBER	FIG. NO.	PIPE SIZE (NPS)	DIMENSIONS - INCHES					WEIGHT (POUNDS)
			A	B	C	D	E	
WSFFT90-30-2B	1	3/4	9	15/16	2	5/8	10	3.85
WSFFT90-30-4A	2		9	15/16	3	5/8	10	4.15
WSFFT90-39-2B	1	1	10-3/4	2-1/2	2	5/8	10-5/8	4.45
WSFFT90-39-4A	2		9	15/16	3	5/8	10-1/4	4.75
WSFFT90-49-2B	1	1-1/4	9-3/4	1	2	5/8	10-1/4	5.75
WSFFT90-49-4A	2		9-3/4	1	3	5/8	10-1/4	6.25
WSFFT90-53-2B	1	1-1/2	10	1-3/8	2	5/8	10-3/8	6.50
WSFFT90-53-4A	2		10-1/8	1-3/8	3	5/8	10-3/4	10.10
WSFFT90-53-4B	2		10-7/8	1-3/8	4	1-1/8	12-7/8	14.85
WSFFT90-58-2B	1	2	10-3/16	1-1/2	2	5/8	11-3/16	8.25
WSFFT90-58-4A	2		10-1/4	1-1/2	3	5/8	10-3/4	10.40
WSFFT90-58-4B	2		11	1-1/2	4	1-1/8	12-7/8	15.10
WSFFT90-60-2B	1	2-1/2	10-1/2	1-1/2	2	5/8	11-7/16	9.15
WSFFT90-60-4A	2		10-1/2	1-1/2	3	5/8	10-5/8	13.95
WSFFT90-60-4B	2		11	1-1/2	4	1-1/8	12-7/8	15.60
WSFFT90-62-2B	1	3	9-5/8	1-3/4	2	5/8	12-7/8	9.75
WSFFT90-62-4A	2		11	1-3/4	3	5/8	10-7/8	15.00
WSFFT90-62-4B	2		12-1/4	1-3/4	4	1-1/8	12-3/4	24.10
WSFFT90-63-4A	2	3-1/2	11-1/2	1-7/8	3	5/8	12-1/2	20.65
WSFFT90-63-4B	2		12-3/8	1-7/8	4	1-1/8	12-3/4	25.00
WSFFT90-64-4A	2	4	11-5/8	2	3	5/8	12-1/2	21.65
WSFFT90-64-4B	2		12-1/4	2	4	1-1/8	12-3/4	24.80
WSFFT90-67-4B	2	5	14-1/8	2-7/8	4	1-1/8	13-1/16	15.75

EHV TERMINALS



AFNCHV



WFCHV



WFC2HV



AFNTC-HV



WFTCHV



WFTICHV



WHV-FXT



AA-1094



AA-1207

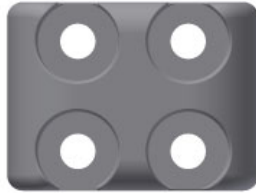

AA-1520

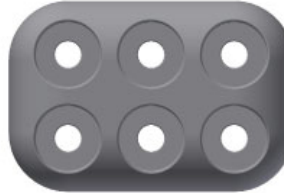

HS-6B



ADPHV-4B



AFN3HV



AFBV



AFBH



WFXTC-V-CS



WFCCH

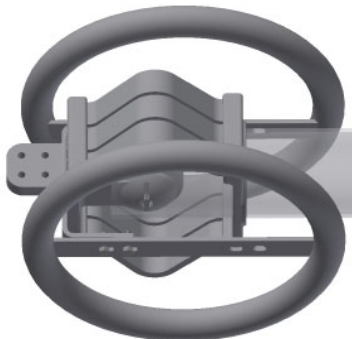

WFRTC-V



WFCCV

EHV TERMINALS

SEFCOR EHV terminals are corona-free for 345kV and 500kV applications. Both with high-voltage laboratory testing and with years of time-proven trouble-free operating service, our EHV terminals attest to the superiority of the SEFCOR designs.

All aluminum castings are poured from 356 aluminum alloy and heat-treated to T6 temper.

This section is arranged in the following sequence for the convenience of the user:

Cable to Flat Pad Pipe to Flat Pad Expansion

OPTIONS

A suffix added to a catalog number denotes a variation or option made to the standard cataloged item. The suffixes listed below display the various options available with SEFCOR EHV terminals. Consult manufacturer for further details, unlisted and/or special applications.

- E - Extension pad
- HS - With pad hardware shields
- MB - With tongue mounting hardware
- NS - No hardware shield when normally furnished

NOTES;

1. Actual dimensions (other than those established by NEMA) of connectors shown may vary slightly. If exact dimensions are required, refer to factory or see assembly drawing.
2. Consult manufacturer for further details or unlisted applications.

EHV TERMINALS

ALUMINUM • 345 - 500kV

TYPE AFNCHV

Straight Bolted
Cable to Flat

Castings: 356-T6 Aluminum
Hardware: Aluminum Alloy
Options: See Page 242

Designed for corona-free service within the voltage limitations of the cable conductor. Contact surfaces are finished and coated with a sealant prior to packaging in plastic bags for shipment. Hardware shield is not included. To obtain hardware shield as part of the terminal assembly add suffix (HS) to catalog number. Example: AFNCHV-56-4B-HS

Note: See hardware shield AA-1094.

Multi-conductor options are also available by specifying the number of cables.

Example: AFNCHV-34-4B

Angled connectors may be obtained by specifying the desired angle.

Example: AFNCHV-90-34-4B

These options may be combined to obtain an angled, multi-conductor connector.

Example: AFNC3HV-90-34-4B

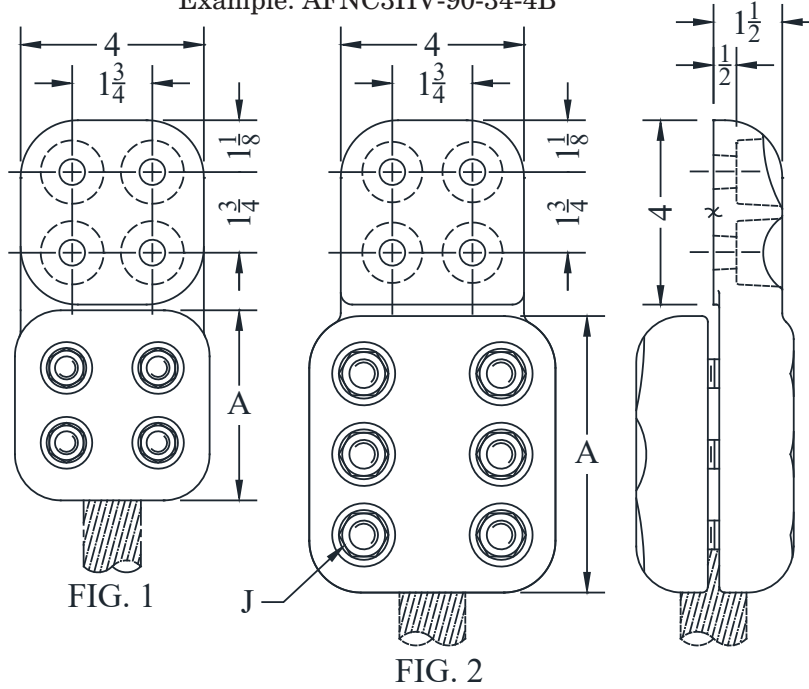

CATALOG NUMBER	FIG. NO.	CONDUCTOR SIZE (MCM)		DIMENSIONS - INCHES		WEIGHT (POUNDS)
		AAC	ACSR	A	J	
AFNCHV-34-4B	1	954 - 1000	795	3-3/4	1/2	3.50
AFNCHV-35-4B	1	1033.5	874.5	3-3/4	1/2	3.50
AFNCHV-36-4B	1	1113	954	4-1/8	1/2	5.00
AFNCHV-39-4B	1	1192 - 1272	1033 - 1113	4-1/8	1/2	4.25
AFNCHV-41-4B	1	1431	1272	4-1/4	1/2	5.00
AFNCHV-43-4B	1	1590	1351 - 1431	4-1/4	5/8	5.05
AFNCHV-46-4B	2	1800	1590	6	5/8	9.60
AFNCHV-49-4B	2	2000 - 2303.5	2034 - 2167	6	5/8	6.70
AFNCHV-52-4B	2	2500	2156	6	5/8	7.75
AFNCHV-56-4B	2	3500	----	6-1/4	5/8	9.00

EHV TERMINALS

ALUMINUM • 345kV

TYPE WFCHV

Weldment
Cable to Flat

Castings: 356-T6 Aluminum
Options: See Page 242

Designed for corona-free service at 345kV, either singly or paired back-to-back as noted.

Pads are finished both sides.

One hardware shield is furnished as part of the catalog number.

Where an additional shield is required, add suffix (HS) to catalog number.

For 90° pad angle, add suffix (90) to the catalog number.

Example: WFCHV-90-52-4B.

Note: See hardware shield AA-1094.

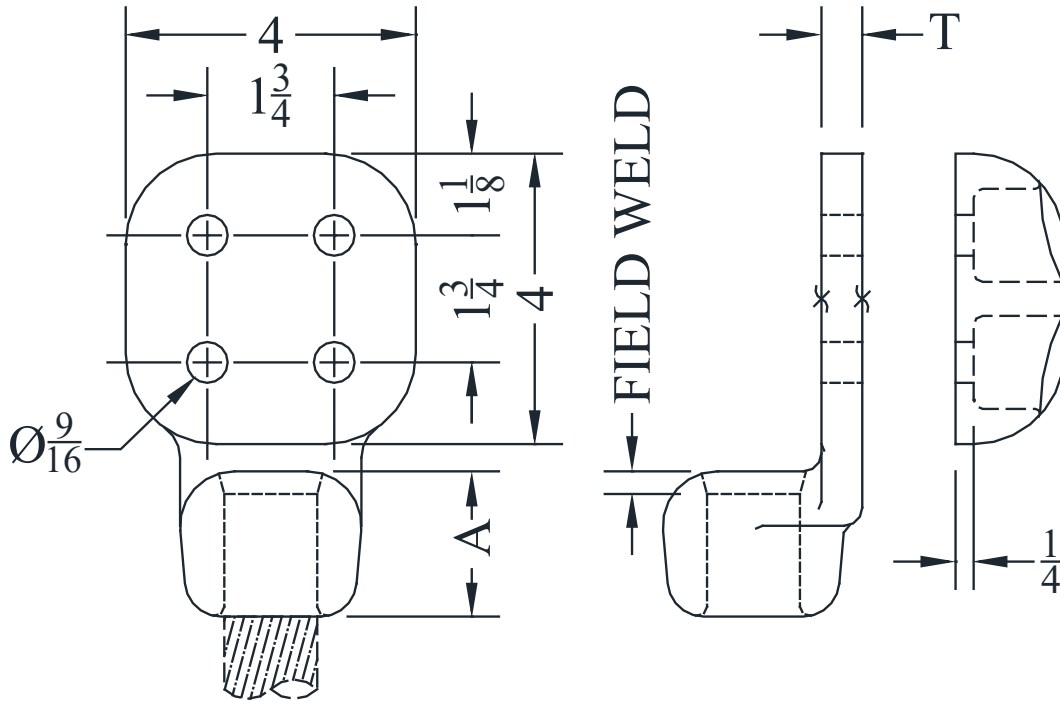

CATALOG NUMBER	CONDUCTOR SIZE (MCM)		DIMENSIONS - INCHES		WEIGHT (POUNDS)
	AAC	ACSR	A	T	
WFCHV-29-4B	795	636 - 666	1-7/8	1/2	2.65
WFCHV-34-4B	954 - 1033	795	2	1/2	2.80
WFCHV-36-4B	1113	954	2	9/16	2.90
WFCHV-37-4B	1113 - 1272	1027 - 1192	2	9/16	2.90
WFCHV-39-4B	1250 - 1300	1113 - 1192	2-1/4	5/8	2.90
WFCHV-41-4B	1250 - 1510	1192 - 1272	2-3/8	3/4	2.90
WFCHV-43-4B	1590	1351 - 1431	2-5/8	3/4	3.60
WFCHV-46-4B	1750	1590	2-5/8	3/4	3.90
WFCHV-49-4B	2000	1780 - 2034	2-3/4	3/4	3.60
WFCHV-52-4B	2500	2312	2-3/4	7/8	5.10
WFCHV-56-4B	3500	----	3	1	6.00

SEFCOR

EHV TERMINALS

ALUMINUM • 345 - 500kV

TYPE WFC2HV

Weldment
Two Cable to Flat

Designed for corona-free service at 345 and 500kV, either singly or paired back-to-back as noted. Pads are finished both sides. One hardware shield is furnished as part of the catalog number. Where an additional shield is required, add suffix (HS) to catalog number.

For 90° pad angle, add (90) to the catalog number.

Example: WFC2HV90-52-4B-HS.

Note: See hardware shield AA-1094 or HS-6B.

Castings: 356-T6 Aluminum

Options: See Page 242

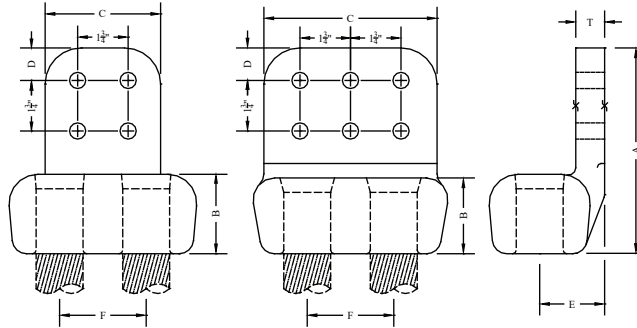

FIG. 1

FIG. 2

CATALOG NUMBER	FIG NO	CONDUCTOR RANGE (MCM)		DIMENSIONS - INCHES							WEIGHT (POUNDS)
		AAC	ACSR	A	B	C	D	E	F	T	
WFC2HV-29-4B	1	795	636 - 666	6-3/16	1-13/16	4	1-1/8	1-9/16	2	5/8	4.125
WFC2HV-34-4B	1	954 - 1000	795	7-1/8	2-3/4	4	1-1/8	1-3/4	2	7/8	4.125
WFC2HV-36-4B	1	1033 - 1113	954	6-1/2	2	4	1-1/8	1-7/8	2-1/2	3/4	4.625
WFC2HV-37-4B	1	1113 - 1192	1033.5	6-1/2	2	4	1-1/8	1-7/8	2-1/2	3/4	4.625
WFC2HV-39-4B	1	1250 - 1300	1113 - 1192	6-1/2	2	4	1-1/8	1-7/8	2-1/2	3/4	4.625
WFC2HV-39-6B	2			6-1/2	2	6	1-1/8	1-7/8	2-1/2	3/4	6.500
WFC2HV-41-4B	1	1351 - 1431	1192 - 1272	6-7/8	2-1/2	4	1-1/8	1-3/4	2-1/2	3/4	3.625
WFC2HV-41-6B	2			6-7/8	2-1/2	6	1-1/8	1-3/4	2-1/2	3/4	6.400
WFC2HV-43-4B	1	1590	1351 - 1431	7	2-3/4	4	1-1/8	1-7/8	2-1/4	3/4	4.875
WFC2HV-43-6B	2			7-1/4	2-3/4	6	1-1/8	1-7/8	2-1/4	3/4	7.400
WFC2HV-46-4B	1	1700 - 1750	1510 - 1590	7-1/8	2-3/4	4	1-1/8	2-1/4	3	1	7.125
WFC2HV-46-6B	2			7-1/8	2-5/8	6	1-1/8	2-1/16	3	13/16	5.500
WFC2HV-49-4B	1	2000	1780 - 2034	7-1/4	2-3/4	4	1-1/8	2-1/4	3	1-1/8	6.825
WFC2HV-49-6B	2			7-1/8	2-5/8	6	1-1/8	2-1/16	3	13/16	7.500
WFC2HV-50-4B	1	2303	2156 - 2167	7-1/8	2-3/4	4	1-1/8	2-1/4	3	1	6.125
WFC2HV-50-6B	2			7-1/8	2-3/4	6	1-1/8	2-1/4	3	1	8.800
WFC2HV-52-4B	1	2500	2312	7-1/4	2-3/4	4	1-1/8	2-3/16	3	1-1/16	8.625
WFC2HV-52-6B	2			7-1/4	2-3/4	6	1-1/8	2-1/4	3	1	9.000
WFC2HV-53-4B	1	2750	2515	7-1/4	2-3/4	4	1-1/8	2-3/16	3	1-1/16	8.625
WFC2HV-53-6B	2			7-1/4	2-3/4	6	1-1/8	2-1/4	3	1	9.000

EHV TERMINALS

ALUMINUM • 345 - 500kV

TYPE WFC3HV

Weldment
Three Cables to Flat

Designed for corona-free service at 345 and 500kV, either singly or paired back-to-back as noted. Pads are finished both sides. One hardware shield is furnished as part of the catalog number. Where an additional shield is required, add suffix (HS) to catalog number. For 90° pad angle, add (90) to the catalog number.

Example: WFC3HV90-52-4B-HS.

Note: See hardware shield AA-1094 or HS-6B.

Castings: 356-T6 Aluminum

Options: See Page 242

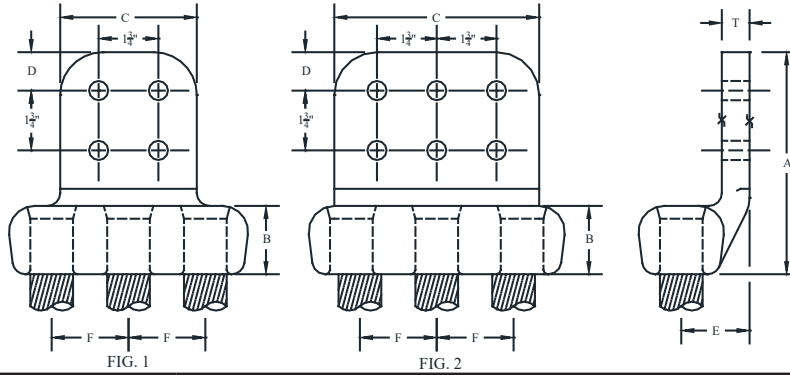

CATALOG NUMBER	FIG NO	CONDUCTOR RANGE		DIMENSIONS - INCHES							WEIGHT (POUNDS)
		AAC	ACSR	A	B	C	D	E	F	T	
WFC3HV-36-4B	1	1000 - 1113 MCM	900 - 1033 MCM	6-1/2	2	4	1-1/8	2	2-1/2	7/8	5.425
WFC3HV-36-6B	2			6-1/2	2	6	1-1/8	2	2-1/2	7/8	
WFC3HV-37-4B	1	1113 - 1272 MCM	1033 - 1192 (45/7) MCM	6-1/2	2	4	1-1/8	2	2-1/2	7/8	5.425
WFC3HV-37-6B	2			6-1/2	2	6	1-1/8	2	2-1/2	7/8	
WFC3HV-39-4B	1	1250 - 1351 MCM	1113 - 1192 MCM	6-7/8	2-3/8	4	1-1/8	2-1/8	2-1/8	1	6.125
WFC3HV-39-6B	2			6-7/8	2-3/8	6	1-1/8	2-1/8	2-1/8	7/8	
WFC3HV-41-4B	1	1250 - 1510 MCM	1192 - 1272 MCM	6-7/8	2-3/8	4	1-1/8	2-1/8	2-1/8	1	6.125
WFC3HV-41-6B	2			6-7/8	2-3/8	6	1-1/8	2-1/8	2-1/8	7/8	
WFC3HV-43-4B	1	1590 MCM	1272 MCM	7-1/8	2-1/2	4	1-1/8	2	2	1	5.725
WFC3HV-43-6B	2			7	2-5/8	6	1-1/8	2	2	3/4	
WFC3HV-46-4B	1	1750 MCM	1590 MCM	7-1/8	2-3/4	4	1-1/8	2-1/16	2-1/4	1	8.125
WFC3HV-46-6B	2			7-1/8	2-3/4	6	1-1/8	2-1/16	2-1/4	1	
WFC3HV-49-4B	1	2000 MCM	1780 - 2034 MCM	7-1/8	2-3/4	4	1-1/8	3	3	1-1/2	8.125
WFC3HV-49-6B	2			7-1/8	2-3/4	6	1-1/8	2-1/16	2-1/4	1	
WFC3HV-51-4B	1	2250 - 2303 MCM	2156 MCM	7-1/8	2-3/4	4	1-1/8	3-1/8	3	1-1/4	9.300
WFC3HV-51-6B	2			7-1/8	2-3/4	6	1-1/8	2-1/16	2-1/4	1	
WFC3HV-52-4B	1	2500 MCM	2312 MCM	7-1/8	2-3/4	4	1-1/8	3-1/8	3	1-1/4	9.300
WFC3HV-52-6B	2			7-1/8	2-3/4	6	1-1/8	2-1/16	3	1-1/4	
WFC3HV-56-4B	1	3500 MCM	----	7-1/2	3	4	1-1/8	3	3	1-1/4	9.300
WFC3HV-56-6B	2			7-1/2	3	6	1-1/8	2-1/16	3	1-1/4	

EHV TERMINALS

ALUMINUM • 345 - 500kV

TYPE AFNTC-HV

Straight Bolted
Pipe to Flat

Castings: 356-T6 Aluminum
Hardware: Aluminum Alloy
Options: See Page 242

Designed for corona-free service at 345kV and 500kV as indicated.
Contact surfaces are finished and coated with a sealant prior to packing in plastic bags for shipment.
Hardware shield is not included.
To obtain hardware shield as part of the terminal assembly, add suffix (HS) to catalog number.

Example: AFNTC-HV-69-4B-HS

Note: See hardware shield AA-1094.

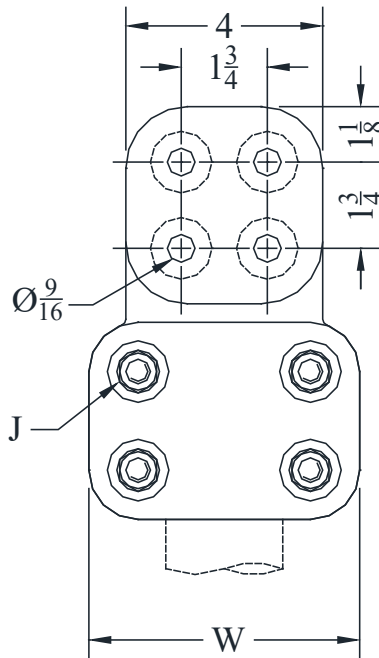
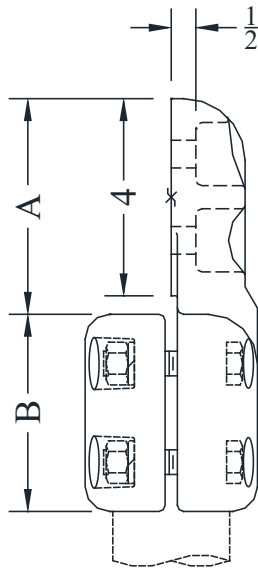

FIG. 1

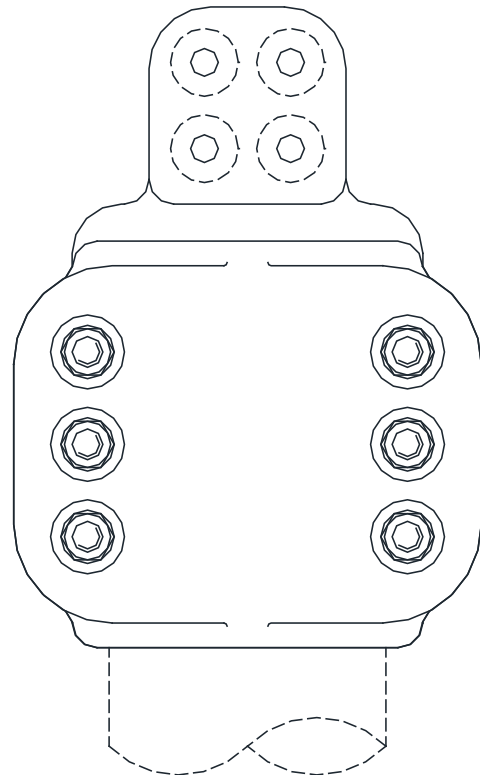

FIG. 2

CATALOG NUMBER	FIG. NO.	PIPE SIZE (NPS)	MAX KV	DIMENSIONS - INCHES				WEIGHT (POUNDS)
				A	B	W	J	
AFNTC-HV-58-4B	1	2	345	4-3/8	4	5-1/2	1/2	5.25
AFNTC-HV-60-4B	1	2-1/2	345	5	4	6-3/4	5/8	12.00
AFNTC-HV-62-4B	1	3	500	4-5/8	4-1/2	7-1/4	5/8	10.80
AFNTC-HV-63-4B	1	3-1/2	500	4-1/2	5	7-1/8	5/8	11.15
AFNTC-HV-64-4B	1	4	500	4-3/4	4-1/2	8-1/2	5/8	11.15
AFNTC-HV-67-4B	2	5	500	4-3/4	8-1/4	9-1/2	5/8	22.35
AFNTC-HV-69-4B	2	6	500	5-1/8	7	9-7/8	5/8	24.70

EHV TERMINALS

ALUMINUM • 345 - 500kV

Designed for corona-free service at 345kV and 500kV as indicated.
 Normally furnished without hardware shield.
 When hardware shield is required, add suffix (HS) to catalog number.
 Example: WFTCHV-63-4B-HS.
 Note: See hardware shield AA-1094.

TYPE WFTCHV

Weldment
Pipe To Flat

Casting: 356-T6 Aluminum
 Options: See Page 242

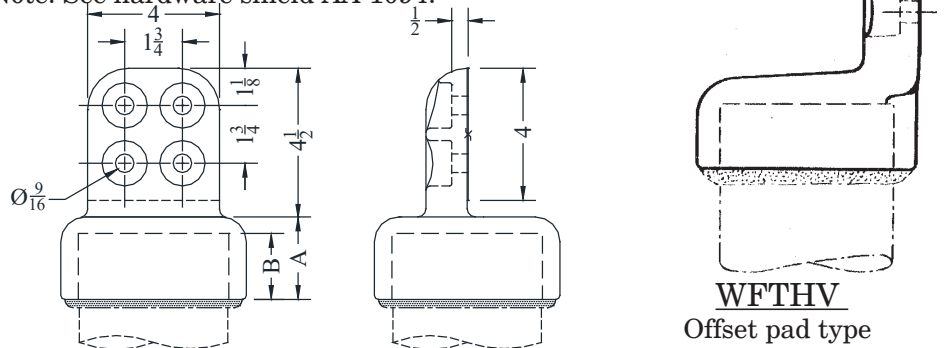

CATALOG NUMBER	PIPE SIZE (NPS)	MAX KV	DIMENSIONS - INCHES		WEIGHT (POUNDS)
			A	B	
WFTCHV-58-4B	2	345	1-7/8	1-1/2	3.00
WFTCHV-60-4B	2-1/2	345	2	1-1/2	2.75
WFTCHV-62-4B	3	500	2-1/4	1-3/4	3.25
WFTCHV-63-4B	3-1/2	500	2-5/16	1-7/8	3.50
WFTCHV-64-4B	4	500	2-1/2	2	4.50
WFTCHV-67-4B	5	500	3-1/2	2-3/4	7.25
WFTCHV-69-4B	6	500	3-1/2	2-3/4	8.50

TYPE WFTD

Weldment Bifurcating
Pipe To Flat

Casting: 356-T6 Aluminum
 Pad Mounting Hardware: Aluminum Alloy
 Options: See Page 242

Type WFTD is designed for corona-free service at voltage levels shown, when used with two EHV compression terminals to form a Bifurcating pipe to cable joint.
 Note: (2) AA-1094 hardware shields are furnished with this catalog number.

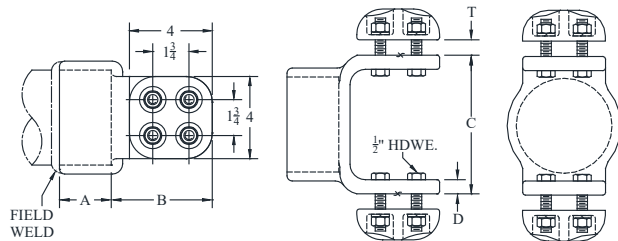

CATALOG NUMBER	PIPE SIZE (NPS)	MAX KV	DIMENSIONS - INCHES					WEIGHT (POUNDS)
			A	B	C	D	T	
WFTD-58-4B	2	345	1-1/2	4-3/4	5	5/8	3/4	7.30
WFTD-60-4B	2-1/2	345	1-1/2	4-3/4	5	5/8	3/4	7.30
WFTD-62-4B	3	500	1-3/4	4-7/8	5-3/8	3/4	7/8	7.80
WFTD-63-4B	3-1/2	500	1-7/8	4-7/8	6	3/4	7/8	7.75
WFTD-64-4B	4	500	2-1/2	4-7/8	6-3/4	11/16	7/8	7.50
WFTD-67-4B	5	500	2-5/8	5	7-1/2	7/8	1	11.30
WFTD-69-4B	6	500	2-3/4	5	8-1/8	7/8	1	14.10

EHV TERMINALS

ALUMINUM • 500kV

TYPE WHV-FXT

Weldment Expansion
Pipe To Flat

Designed for corona-free service at 500kV . The compact design reduces interference problems with shield rings on EHV switch gear, while allowing 2-inch linear movement of the pipe conductor. Two hardware shields are provided, except when extension pad is specified by addition of suffix (E) to the catalog number.

EXAMPLE: WHV-FXT-64-4F-E.

Casting: 356-T6 Aluminum

Laminated Straps: 1100-0 Aluminum

Options: See Page 242

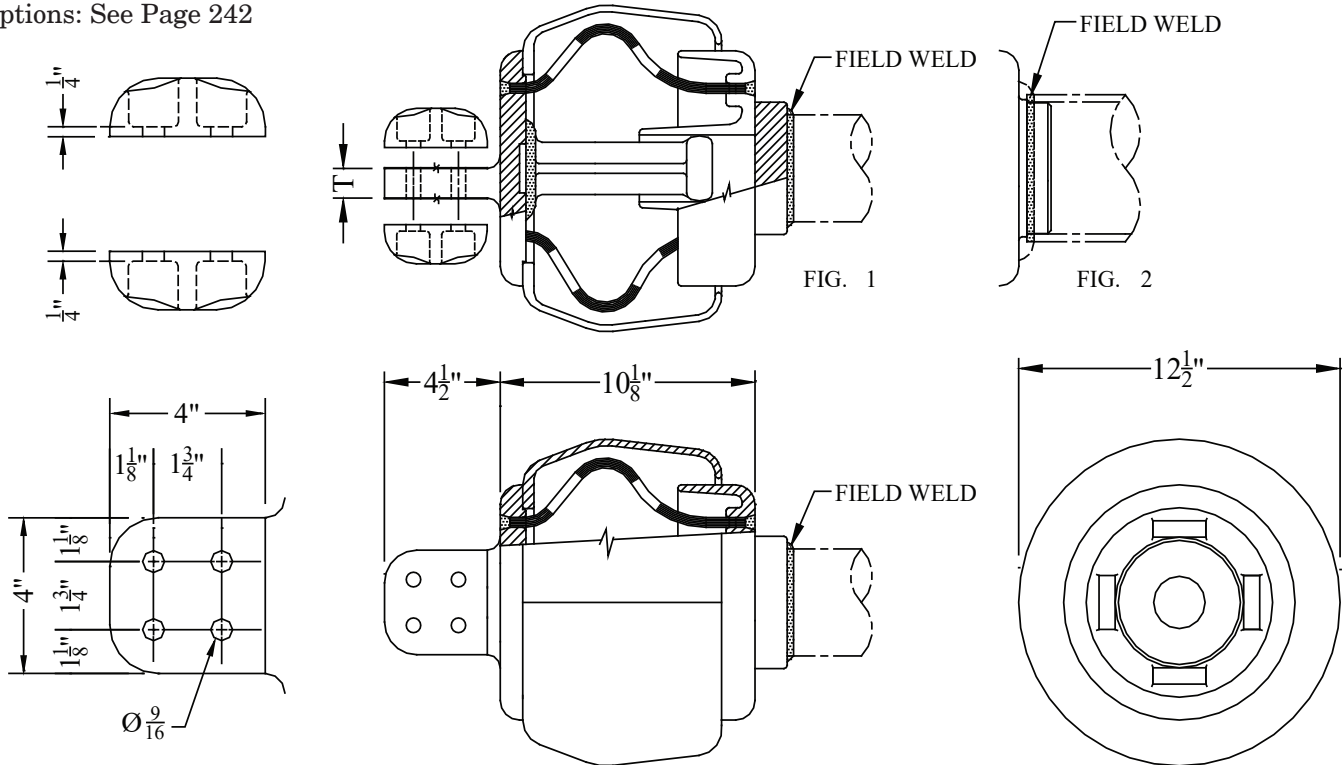

CATALOG NUMBER	PIPE SIZE (NPS)		FIG. NO.	CURRENT CAPACITY	T	WEIGHT (POUNDS)
	SCH 40	SCH 80				
WHV-FXT-58-4F	2	----	1	2000	7/8	30.40
WHV-FXT-58H-4F	----	2	1	2000	7/8	30.40
WHV-FXT-60-4F	2-1/2	----	1	2000	7/8	26.65
WHV-FXT-60H-4F	----	2-1/2	1	2000	7/8	26.65
WHV-FXT-62-4F	3	----	1	2400	7/8	27.00
WHV-FXT-62H-4F	----	3	1	2400	7/8	27.00
WHV-FXT-63-4F	3-1/2	----	1	2400	1-1/8	28.95
WHV-FXT-63H-4F	----	3-1/2	1	2400	1-1/8	28.95
WHV-FXT-64-4F	4	----	2	3000	1-1/8	31.75
WHV-FXT-64H-4F	----	4	2	3000	1-1/8	31.75
WHV-FXT-67-4F	5	----	2	3000	1-1/8	31.75
WHV-FXT-67H-4F	----	5	2	3000	1-1/8	31.75
WHV-FXT-69-4F	6	----	2	3000	1-1/8	32.50
WHV-FXT-69H-4F	----	6	2	3000	1-1/8	32.50

EHV TERMINALS

ALUMINUM • 345kV

TYPE WFCCV

Weldment Expansion
Pipe To Flat

Self-shielding at voltages through 345kV by the flexible elements which serve as corona rings. Normally furnished without hardware shields. The 4-inch allowable movement accommodates 130 feet of aluminum bus over a 200°F temperature range.

Note: See hardware shield AA-1094.

Casting: 356-T6 Aluminum

Flexible Elements: Class A Stranded Cable

Options: See Page 242

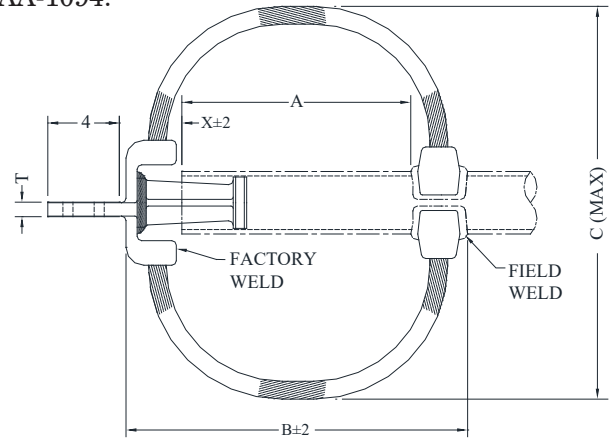
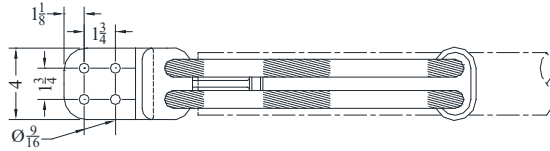

CATALOG NUMBER	PIPE SIZE		NO. CABLES	CURRENT CAPACITY	DIMENSION - INCHES					WEIGHT (POUNDS)
	(NPS)	(SCH 80)			A	B	C	T	X	
WFCCV-58-4B	2	----	4	2000 A	12	17-1/2	24	3/4	3-1/2	13.10
WFCCV-58H-4B	----	2	4	2000 A	12	17-1/2	24	3/4	3-1/2	13.10
WFCCV-60-4B	2-1/2	----	4	2000 A	12	17-1/2	25	3/4	3-1/2	15.10
WFCCV-60H-4B	----	2-1/2	4	2000 A	12	17-1/2	25	3/4	3-1/2	15.10
WFCCV-62-4B	3	----	4	2400 A	12	17-1/2	25	3/4	3-1/2	14.80
WFCCV-62H-4B	----	3	4	2400 A	12	17-1/2	25	3/4	3-1/2	14.80
WFCCV-63-4B	3-1/2	----	4	2700 A	12-1/2	18-1/8	24	1	4	18.50
WFCCV-63H-4B	----	3-1/2	4	2700 A	12-1/2	18-1/8	24	1	4	18.50
WFCCV-64-4B	4	----	4	2700 A	12-1/2	19-1/8	24	1	3-7/8	18.75
WFCCV-64H-4B	----	4	4	2700 A	12-1/2	19-1/8	24	1	3-7/8	18.75
WFCCV-67-4B	5	----	6	3000 A	18-1/2	24-1/2	32	1-1/8	4	31.40
WFCCV-67H-4B	----	5	6	3000 A	18-1/2	24-1/2	32	1-1/8	4	31.40
WFCCV-69-4B	6	----	6	3000 A	21-1/8	27	33	1-1/8	4	33.70
WFCCV-69H-4B	----	6	6	3000 A	21-1/8	27	33	1-1/8	4	33.70

TYPE WFCCH

Weldment Expansion
Pipe To Flat

Type WFCCH is identical to the type WFCCV above, except that the center-formed pad is rotated 90 degrees to place the flexible elements in the same plane as the pad surface.

To specify, substitute WFCCH in the table above.

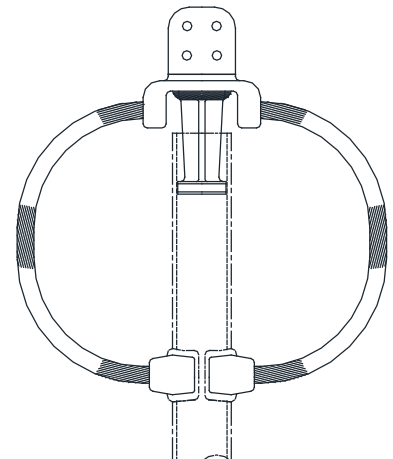

EHV TERMINALS

ALUMINUM • 345 - 500kV

TYPE WFXTC-V-CS

Weldment
Expansion - Pipe to Flat

Castings: 356-T6 Aluminum
Laminated Straps: 1100-0 Aluminum
Shield Rings: 6063-T6 Aluminum
Options: See Page 242

Aluminum weldment expansion terminal for Aluminum pipe to flat pads. Designed for corona-free service at 345 & 500kV. The 4-inch allowable movement accommodates 130 feet of aluminum bus over a 200° F temperature range. For pad extension, add suffix (E) to catalog number. SPECIFY:

CS1 for 345kV or CS2 for 500kV.

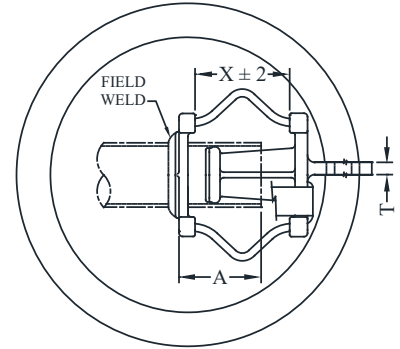
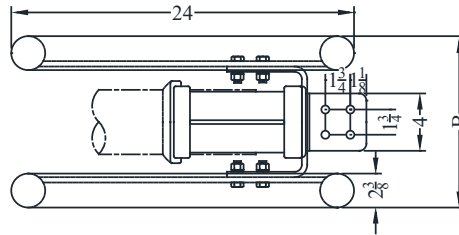

CATALOG NUMBER	PIPE SIZE		CURRENT CAPACITY	DIMENSION - INCHES				WEIGHT (POUNDS)
	(NPS)	(SCH 80)		A	B	T	X	
WFXTC-V-63-4B	3-1/2	----	2535A	6	12	7/8	6-1/2	12.40
WFXTC-V-63H-4B	----	3-1/2	2535A	6	12	7/8	6-1/2	12.40
WFXTC-V-64-4B	4	----	3000A	6	12	7/8	6-1/2	15.10
WFXTC-V-64H-4B	----	4	3000A	6	12	7/8	6-1/2	15.10
WFXTC-V-67-4B	5	----	3700A	7-3/8	14	1-1/8	8	22.00
WFXTC-V-67H-4B	----	5	3700A	7-3/8	14	1-1/8	8	22.00
WFXTC-V-69-4B	6	----	4500A	7-3/8	14	1-1/8	8	28.50
WFXTC-V-69H-4B	----	6	4500A	7-3/8	14	1-1/8	8	28.50

* CONTACT FACTORY FOR OTHER CONDUCTOR COMBINATIONS

TYPE WFRTC-V

Weldment Pipe to Flat
Expansion - Roller Guide

Castings: 356-T6 Aluminum
Laminated Straps: 1100-0 Aluminum
Shield Rings: 6063-T6 Aluminum
Options: See Page 242

Designed for corona-free service at 500kV The roller guide allows friction-free movement of the pipe, eliminating the possibility of misalignment of switch-gear contacts due to insulator deflection. The 4-inch allowable movement accommodates 130 feet of aluminum bus over a 200°F temperature range. For pad extension, add suffix (E) to catalog number.

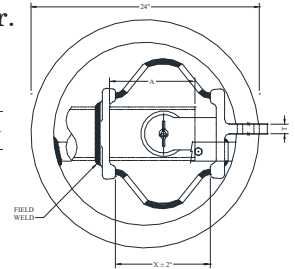
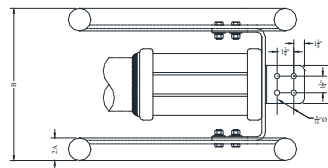

CATALOG NUMBER	PIPE SIZE		CURRENT CAPACITY	DIMENSION - INCHES				WEIGHT (POUNDS)
	(NPS)	(SCH 80)		A	B	T	X	
WFRTC-V-63-4B	3-1/2	----	2535A	9-1/8	12	3/4	10	26.00
WFRTC-V-63H-4B	----	3-1/2	2535A	9-1/8	12	3/4	10	26.00
WFRTC-V-64-4B	4	----	3000A	9-1/8	12	1	10	37.10
WFRTC-V-64H-4B	----	4	3000A	9-1/8	12	1	10	37.10
WFRTC-V-67-4B	5	----	3700A	10	14-1/2	1-1/8	12	43.40
WFRTC-V-67H-4B	----	5	3700A	10	14-1/2	1-1/8	12	43.40
WFRTC-V-69-4B	6	----	4500A	10	14-1/2	1-1/8	12	40.00
WFRTC-V-69H-4B	----	6	4500A	10	14-1/2	1-1/8	12	40.00

EHV TERMINALS

ALUMINUM • 345 - 500kV

TYPE AA-1094

Hardware Shield

Casting: 356-F Aluminum

This 4" x 4" hardware shield is designed to shield pad mounting hardware on in-line 345 and 500kV connections. The pad has NEMA drilling.

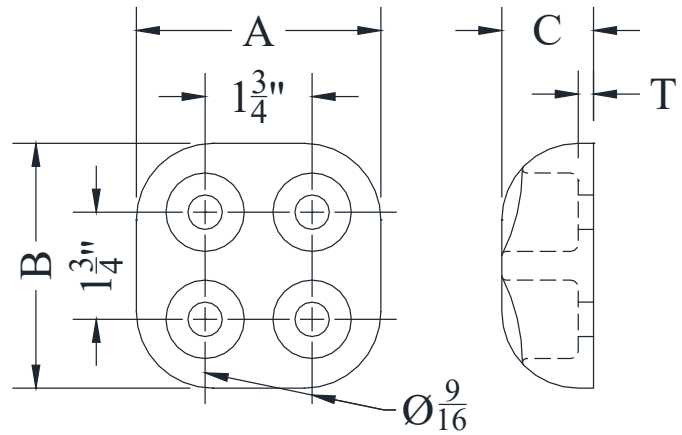

ACCOMMODATES $\text{Ø}1\frac{1}{4}$ WASHER

CATALOG NUMBER	DIMENSIONS - INCHES				WEIGHT (POUNDS)
	A	B	C	T	
AA-1094	4	4	1-1/2	1/4	1.13

TYPE HS-6B

Hardware Shield

Casting: 356-F Aluminum

This 6" x 4" hardware shield is designed to shield pad mounting hardware on in-line 345 and 500kV connections. The pad has NEMA drilling.

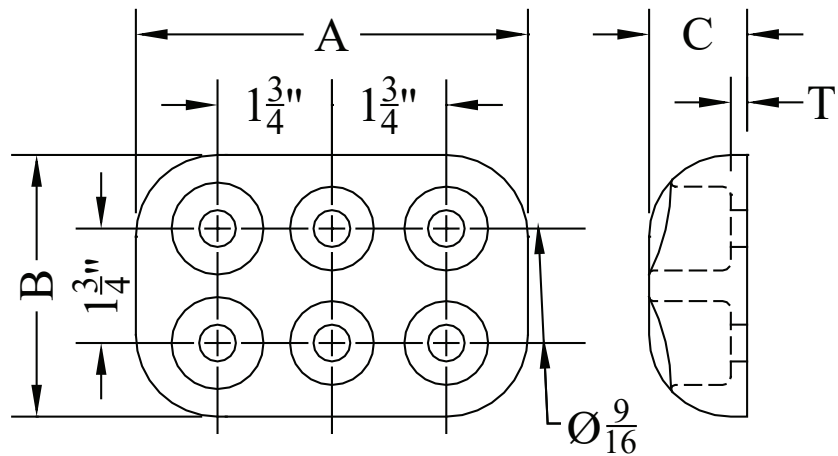

ACCOMMODATES $\text{Ø}1\frac{1}{4}$ WASHER

CATALOG NUMBER	DIMENSIONS - INCHES				WEIGHT (POUNDS)
	A	B	C	T	
HS-6B	6	4	1-1/2	1/4	2.00

EHV TERMINALS

ALUMINUM • 345 - 500kV

TYPE AA-1207

90° Hardware Shield

Casting: 356-F Aluminum

This 4" x 4" hardware shield is designed for 90° take-off for 345kV and below. It is generally used in pairs. Additional shielding may be required at 500kV. It is not necessary that terminal pad corners be rounded when using this shield.

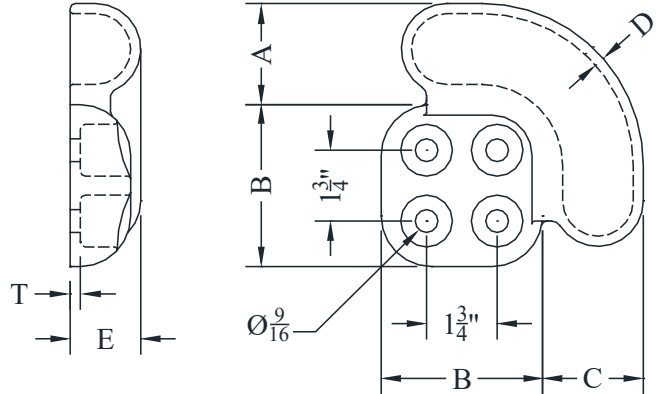

CATALOG NUMBER	DIMENSIONS - INCHES						WEIGHT (POUNDS)
	A	B	C	D	E	T	
AA-1207	2-1/2	4	2-1/2	4	1-3/4	1/4	2.50

TYPE AA-1520

Hardware Shield

Casting: 356-F Aluminum

This hardware shield is designed to shield pad mounting hardware on in-line 230kV connections on NEMA 3" x 3" pads.

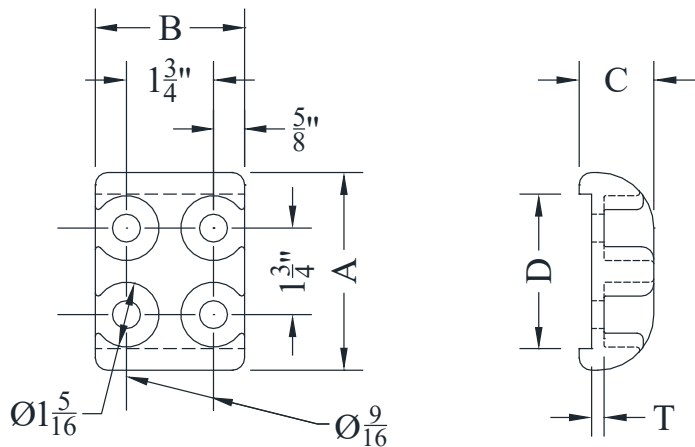

CATALOG NUMBER	DIMENSIONS - INCHES					WEIGHT (POUNDS)
	A	B	C	D	T	
AA-1520	4	3	1-1/2	3-1/8	1/4	1.00

EHV TERMINALS

ALUMINUM • 500kV

TYPE AFN3HV

Trifurcating
Flat to Flat

Casting: 356-T6 Aluminum
Options: See Page 242

Designed for corona-free service at 500kV when used with three EHV cable terminals to form a trifurcating terminal connection. No additional hardware shields are required when assembling bolts are installed with the nuts inside the bell. Hardware must be ordered separately.

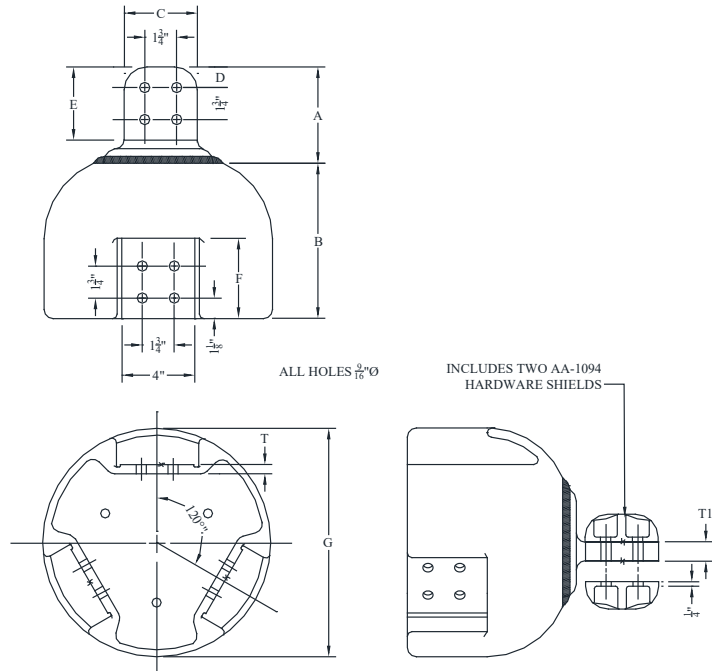

CATALOG NUMBER	DIMENSIONS - INCHES									WEIGHT (POUNDS)
	A	B	C	D	E	F	G	T	T1	
AFN3HV	5-1/4	8-1/2	4	1-1/8	4	4-3/8	12-1/2	1/2	1	33.75

TYPE ADPHV-4B

Extension Pad
3000 A

Castings: 356-T6 Aluminum
Options: See Page 242

Designed for use at 500kV where additional clearance is required at termination on shielded apparatus pads. For in line connections only.

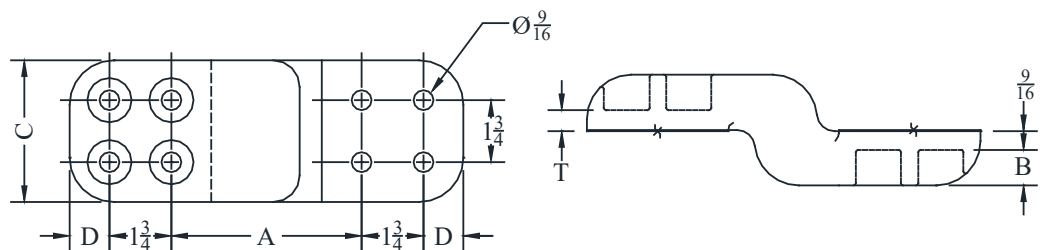

CATALOG NUMBER	DIMENSIONS - INCHES					WEIGHT (POUNDS)
	A	B	C	D	T	
ADPHV-4B	5-3/8	1	4	1-1/8	9/16	6.95

EHV TERMINALS

ALUMINUM • 500kV

TYPE AFBH

Horizontal Bifurcating
Flat To Flat

Casting: 356-T6 Aluminum
Options: See Page 242

Designed for corona-free service at 500kV when used with two EHV terminal connectors to form a bifurcating connection. Furnished with hardware shields as shown.

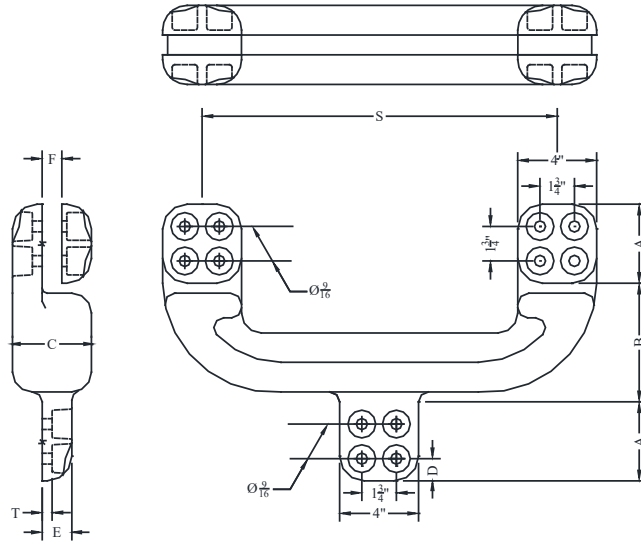

CATALOG NUMBER	DIMENSIONS - INCHES								WEIGHT (POUNDS)
	A	B	C	D	E	F	S	T	
AFBH-12	4	6	4	1-1/8	1-1/2	1	12	1/2	21.30
AFBH-18	4	6	4	1-1/8	1-1/2	1	18	1/2	25.60

TYPE AFBV

Vertical Bifurcating
Flat To Flat

Castings: 356-T6 Aluminum
Options: See Page 242

Vertically-oriented bifurcating terminal for 500kV service, similar to the type AFBH above.

Hardware shields to the type AFBH above.

Hardware shields are furnished as shown.

Type AFBV-RF has bifurcated pads rotated 90° to plane of rear pad, along the same axis.

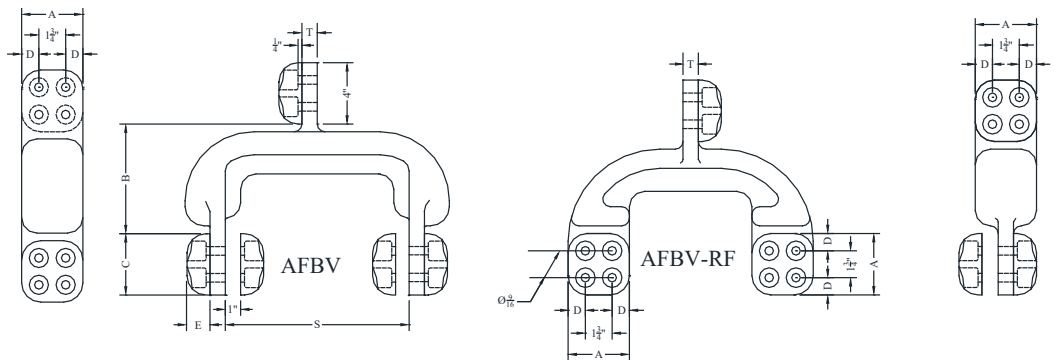

CATALOG NUMBER	DIMENSION - INCHES								WEIGHT (POUNDS)
	A	B	C	D	E	F	S	T	
AFBV-12	4	7	4	1-1/8	2-1/2	1	12	1	26.10
AFBV-18	4	7	4	1-1/8	2-1/2	1	18	1	28.40
AFBV-RF-12	4	7	4	1-1/8	2-1/2	1	12	1	22.60
AFBV-RF-18	4	7	4	1-1/8	2-1/2	1	18	1	26.30

SEFCOR

SEFCOR, INC.



GROUND CONNECTORS

GROUND CONNECTORS



1-OC



2-OC



GUI



GBR



OCS



OF



PL



GF



GF2



GTC



GTC2



GTT2



GLT-12



UN



UNN



GCK



XBG

GROUND CONNECTORS

TYPE 1-OC

Single Cable to Pipe
Parallel or 90°

Castings: Electrical Bronze
Hardware: Silicon bronze

All-bronze ground connector for NPS or O.D. fence posts to copper wire or cable.

NOTE: Separate sizes for some O.D. sizes.

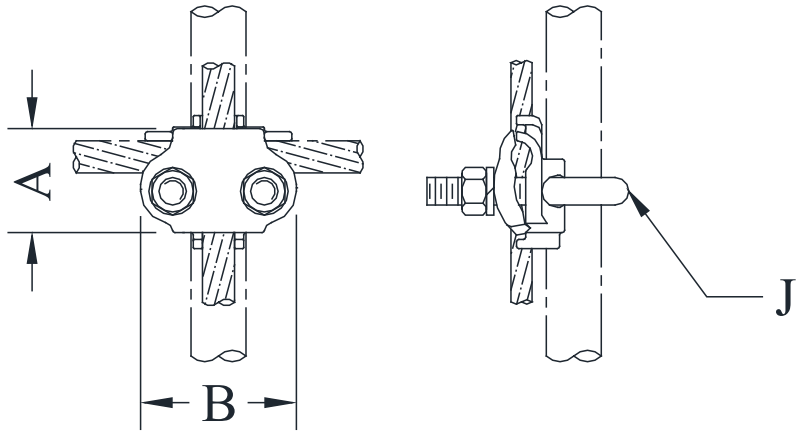

CATALOG NUMBER	PIPE SIZE		CONDUCTOR RANGE		DIMENSIONS - INCHES			WEIGHT (POUNDS)
	(NPS)	(O.D.)	MINIMUM	MAXIMUM	A	B	J	
1-OC-2148	3/8	5/8 - 3/4	#4 SOL	2/0 STR	1-13/16	2-1/8	3/8	0.70
1-OC-2151			2/0 SOL	250 MCM	2-1/8	2-1/4	3/8	1.00
1-OC-2156			300 MCM	500 MCM	2-9/16	2-9/16	1/2	1.25
1-OC-2343	3/4	1	#8 SOL	#4 STR	2-1/16	2	3/8	0.85
1-OC-2348			#4 SOL	2/0 STR	1-13/16	2-5/16	3/8	1.00
1-OC-2351			2/0 SOL	250 MCM	2-1/16	2-5/16	3/8	1.00
1-OC-2356			300 MCM	500 MCM	2-9/16	2-3/4	1/2	1.30
1-OC-2443	1	1-1/4	#8 SOL	#4 STR	2-1/16	2-9/16	3/8	0.80
1-OC-2448			#4 SOL	2/0 STR	1-13/16	2-9/16	3/8	0.90
1-OC-2451			2/0 SOL	250 MCM	2-1/16	2-9/16	3/8	1.00
1-OC-2456			300 MCM	500 MCM	2-9/16	3	1/2	0.85
1-OC-2543	1-1/4	1-3/4	#8 SOL	#4 STR	2-1/16	3	3/8	1.05
1-OC-2548			#4 SOL	2/0 STR	1-13/16	2-15/16	3/8	1.00
1-OC-2551			2/0 SOL	250 MCM	2-1/16	3	3/8	0.80
1-OC-2556			300 MCM	500 MCM	2-9/16	3	1/2	0.85
1-OC-2648	1-1/2	1-7/8	#4 SOL	2/0 STR	1-13/16	3-1/8	3/8	1.05
1-OC-2651			2/0 SOL	250 MCM	2-1/16	3-1/4	3/8	1.05
1-OC-2656			300 MCM	500 MCM	2-3/4	3-3/8	1/2	2.15
1-OC-27X43	-	2	#8 SOL	#4 STR	1-15/16	3-5/16	3/8	1.10
1-OC-27X48			#4 SOL	2/0 STR	1-7/8	3-5/16	3/8	1.05
1-OC-27X51			2/0 SOL	250 MCM	2-1/16	3-5/16	3/8	1.30

SEFCOR

Continued on next page

GROUND CONNECTORS

TYPE 1-OC Continued

CATALOG NUMBER	PIPE SIZE		CONDUCTOR RANGE		DIMENSIONS - INCHES			WEIGHT (POUNDS)
	(NPS)	(O.D.)	MINIMUM	MAXIMUM	A	B	J	
1-OC-2748	2	2-3/8	#4 SOL	2/0 STR	1-13/16	3-5/8	3/8	1.05
1-OC-2751			2/0 SOL	250 MCM	2-1/16	3-5/8	3/8	1.30
1-OC-2756			300 MCM	500 MCM	2-5/8	4	1/2	1.95
1-OC-28X43	-	2-1/2	#8 SOL	#4 STR	1-5/8	3-3/8	3/8	1.45
1-OC-28X48			#4 SOL	2/0 STR	1-7/8	3-3/8	3/8	1.35
1-OC-28X51			2/0 SOL	250 MCM	2-1/8	3-7/8	3/8	1.95
1-OC-2843	2-1/2	2-7/8	#8 SOL	#4 STR	1-3/4	2-5/16	3/8	1.15
1-OC-2848			#4 SOL	2/0 STR	1-7/8	2-5/16	3/8	1.45
1-OC-2851			2/0 SOL	250 MCM	2-1/16	4-3/8	3/8	2.60
1-OC-2856			300 MCM	500 MCM	2-3/4	4-1/2	1/2	2.90
1-OC-29X48	-	3	#4 SOL	2/0 STR	1-7/8	3-3/4	3/8	1.70
1-OC-29X51			2/0 SOL	250 MCM	2-1/8	4-5/16	3/8	1.85
1-OC-29X56			300 MCM	500 MCM	2-9/16	5-1/4	1/2	2.95
1-OC-2948	3	3-1/2	#4 SOL	2/0 STR	2	2-13/16	3/8	1.75
1-OC-2951			2/0 SOL	250 MCM	2-1/8	4-13/16	3/8	2.90
1-OC-2956			300 MCM	500 MCM	3	5-1/4	1/2	4.15
1-OC-3043	3-1/2	4	#8 SOL	#4 STR	1-5/8	5-1/16	3/8	1.60
1-OC-3048			#4 SOL	2/0 STR	2	5-3/8	3/8	2.05
1-OC-3051			2/0 SOL	250 MCM	2-1/8	5-3/8	3/8	2.50
1-OC-3056			300 MCM	500 MCM	3	5-11/16	1/2	4.00
1-OC-3148	4	4-1/2	#4 SOL	2/0 STR	2	5-13/16	3/8	2.30
1-OC-3151			2/0 SOL	250 MCM	2-1/8	5-13/16	3/8	3.50
1-OC-3156			300 MCM	500 MCM	3	6-3/16	1/2	4.70

LEGEND

- A - Type GU1 Ground Clamp
- B - Type GU1 Ground Clamp
- C - Type 1-OC or GU1 Ground Clamp
- D - Type 1-OC Ground Clamp
- E - Type XBG Ground Strap
- F - No. 2 Tinned Copper Wire

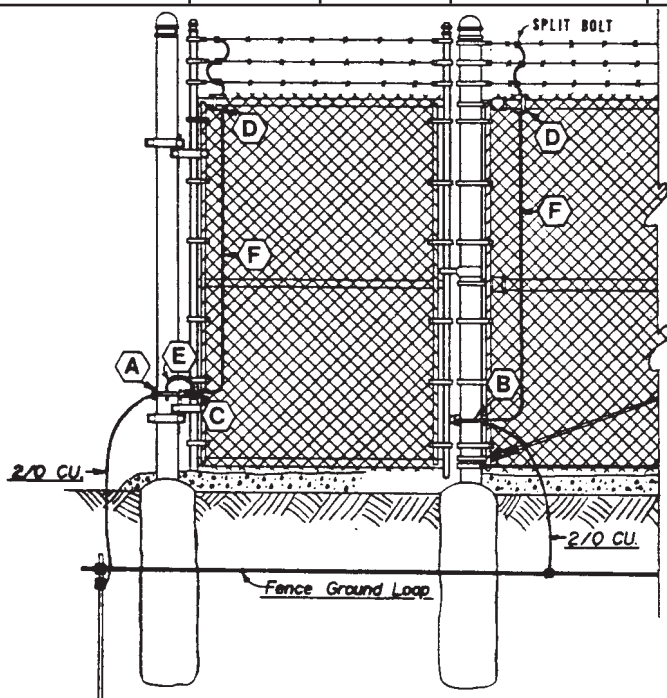

TYPICAL GATE GROUNDING SCHEME

GROUND CONNECTORS

TYPE 2-OC

Two Cables
Parallel to Pipe

Castings: Electrical Bronze
Hardware: Silicon bronze

All-bronze ground connector for two cables parallel to NPS or O.D. fence post.
Note separate catalog numbers for some O.D. sizes.

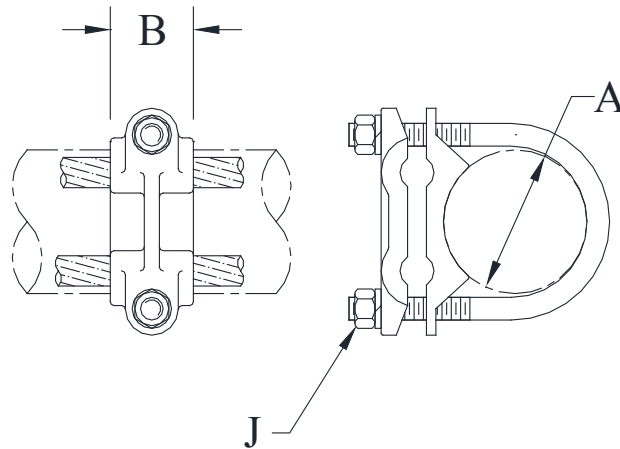

CATALOG NUMBER	PIPE SIZE		CONDUCTOR RANGE		DIMENSIONS - INCHES			WEIGHT (POUNDS)
	(NPS)	(O.D.)	MINIMUM	MAXIMUM	A (MAX)	B	J	
2-OC-2148	3/8	5/8 - 3/4	#4 SOL	2/0 STR	0.750	1-1/8	3/8	0.95
2-OC-2151			2/0 SOL	250 MCM	0.750	1-1/2	3/8	0.95
2-OC-2348	3/4	1	#4 SOL	2/0 STR	1.050	1-1/8	3/8	1.10
2-OC-2351			2/0 SOL	250 MCM	1.050	1-1/8	3/8	1.50
2-OC-2448	1	1-1/4	#4 SOL	2/0 STR	1.315	1-1/8	3/8	1.50
2-OC-2548	1-1/4	1-5/8	#4 SOL	2/0 STR	1.660	1-1/4	3/8	0.90
2-OC-2551			2/0 SOL	250 MCM	1.660	1-3/8	3/8	1.00
2-OC-2648	1-1/2	1-7/8	#4 SOL	2/0 STR	1.900	1-3/8	3/8	1.05
2-OC-2651			2/0 SOL	250 MCM	1.900	1-3/8	3/8	1.25
2-OC-27X48	-	2	#4 SOL	2/0 STR	2.000	1-3/8	3/8	1.00
2-OC-27X51			2/0 SOL	250 MCM	2.000	1-3/8	3/8	1.30
2-OC-2748	2	2-3/8	#4 SOL	2/0 STR	2.375	1-3/8	3/8	1.10
2-OC-2751			2/0 SOL	250 MCM	2.375	1-3/8	3/8	1.30
2-OC-2756			300 MCM	500 MCM	2.375	1-5/8	1/2	1.75
2-OC-28X51	-	2-1/2	2/0 SOL	250 MCM	2.500	1-3/8	3/8	1.35
2-OC-2848	2-1/2	2-7/8	#4 SOL	2/0 STR	2.875	1-3/8	3/8	1.10
2-OC-2851			2/0 SOL	250 MCM	2.875	1-3/8	3/8	1.35
2-OC-29X48	-	3	#4 SOL	2/0 STR	3.000	1-3/8	3/8	1.60
2-OC-29X51			2/0 SOL	250 MCM	3.000	1-1/2	3/8	1.45
2-OC-2948	3	3-1/2	#4 SOL	2/0 STR	3.500	1-3/8	3/8	1.20
2-OC-2951			2/0 SOL	250 MCM	3.500	1-1/2	3/8	1.90
2-OC-2956			300 MCM	500 MCM	3.500	1-5/8	1/2	2.80
2-OC-3048	3-1/2	4	#4 SOL	2/0 STR	4.000	1-3/8	3/8	3.15

GROUND CONNECTORS

TYPE GU1

One or Two Cables
Parallel or 90° to Pipe

Castings: Electrical bronze
Hardware: Silicon Bronze

NOTE: CATALOG NUMBERS:

GU1-3912
GU1-4912
GU1-5412
GU1-5812
GU1-6012
GU1-6212
GU1-6312

WILL ACCOMMODATE THREE
EQUAL SIZE CONDUCTORS
PARALLEL TO ROD OR PIPE.

A more universal type all-bronze ground connector for either one or two copper cables parallel or 90° to NPS or O.D. post.
The 90° position accommodates two cables of unequal size within the range listed. Sizes indicated by (*) will also accommodate a Type XBG gate-grounding strap under the connector saddle.
Note: Catalog numbers GU1-1809 and GU1-1812 will accommodate only one cable in the parallel position.

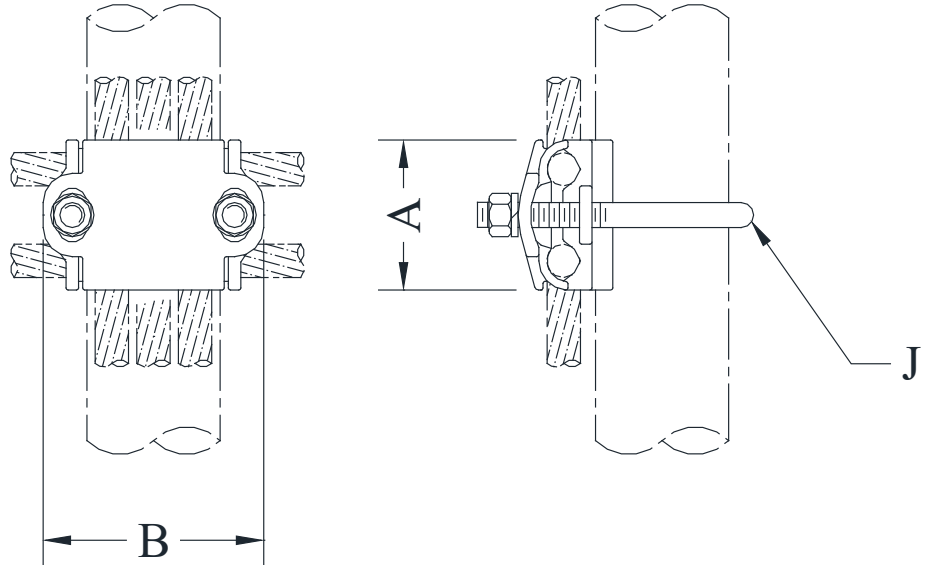

CATALOG NUMBER	PIPE SIZE		CONDUCTOR RANGE		DIMENSIONS - INCHES			WEIGHT (POUNDS)
	(NPS)	(O.D.)	MINIMUM	MAXIMUM	A (MAX)	B	J	
GU1-1809	3/8	1/2 - 3/4	#4 SOL	2/0 STR	1-5/8	2-1/8	3/8	0.90
GU1-1812			#2 SOL	250 MCM	2-1/2	2-1/8	3/8	1.25
GU1-3909	1	1-1/4	#4 SOL	2/0 STR	1-5/8	2-5/8	3/8	1.20
GU1-3912			2/0 SOL	250 MCM	2-1/4	2-5/8	3/8	1.75
GU1-4909	1-1/4	1-5/8	#4 SOL	2/0 STR	1-5/8	3	3/8	1.25
GU1-4912			#2 SOL	250 MCM	2-1/2	3	3/8	1.80
GU1-5409	1-1/2	2	#4 SOL	2/0 STR	1-5/8	3-5/16	3/8	1.65
GU1-5412			#2 SOL	250 MCM	2-1/4	3-5/16	3/8	1.80
GU1-5809	2	2-1/2	#4 SOL	2/0 STR	1-5/8	3-13/16	3/8	1.90
GU1-5812			#2 SOL	250 MCM	2-1/4	3-3/4	3/8	1.55
GU1-6009*	2-1/2	3	#4 SOL	2/0 STR	1-5/8	4-5/16	3/8	1.95
GU1-6012*			#2 SOL	250 MCM	2-1/2	4-1/4	3/8	2.40
GU1-6209*	3	3-1/2	#4 SOL	2/0 STR	1-5/8	4-3/4	3/8	1.60
GU1-6212*			#2 SOL	250 MCM	2-1/2	4-13/16	3/8	2.55
GU1-6309*	3-1/2	4	#4 SOL	2/0 STR	1-5/8	5-5/16	3/8	2.25
GU1-6312*			#4 SOL	250 MCM	2-1/4	5-5/16	3/8	2.95

SEFCOR

GROUND CONNECTORS

TYPE GUR

One or Two Cables
Parallel or 90° to Pipe

Castings: Electrical Bronze

Hardware: Silicon Bronze

A universal type all-bronze ground connector for either one or two copper cables parallel or 90° to NPS or O.D. post.

The three-piece design allows for the connector to be firmly bolted to the post without having to connect the copper cables. The copper cables can then be firmly bolted at a later time.

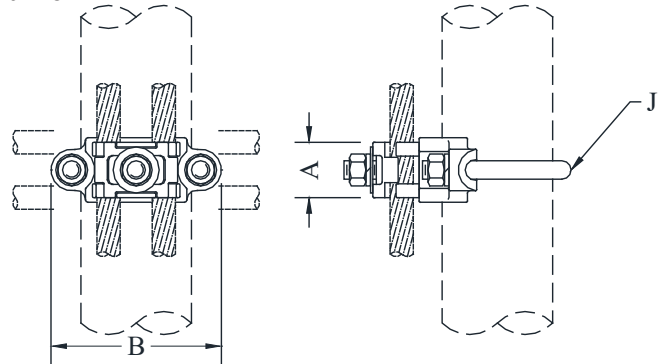

CATALOG NUMBER	PIPE SIZE		CONDUCTOR RANGE		DIMENSIONS - INCHES			WEIGHT (POUNDS)
	(NPS)	(O.D.)	MINIMUM	MAXIMUM	A (MAX)	B	J	
GUR-5804	2	2-1/2	#8 SOL	#4 STR	1-3/4	4-1/8	1/2	2.20
GUR-5809			#4 SOL	2/0 STR				2.20
GUR-5814			#4 SOL	300 MCM				2.55
GUR-5820			#2 STR	500 MCM				3.00
GUR-6004	2-1/2	3	#8 SOL	#4 STR	1-3/4	4-5/8	1/2	2.45
GUR-6009			#4 SOL	2/0 STR				2.55
GUR-6014			#4 SOL	300 MCM				2.85
GUR-6020			#2 STR	500 MCM				3.30
GUR-6204	3	3-1/2	#8 SOL	#4 STR	1-3/4	5-9/32	1/2	2.80
GUR-6209			#4 SOL	2/0 STR				2.90
GUR-6214			#4 SOL	300 MCM				3.20
GUR-6220			#2 STR	500 MCM				3.65
GUR-6304	3-1/2	4	#8 SOL	#4 STR	1-3/4	5-11/16	1/2	3.10
GUR-6309			#4 SOL	2/0 STR				3.20
GUR-6314			#4 SOL	300 MCM				3.50
GUR-6320			#2 STR	500 MCM				3.95
GUR-6404	4	4-1/2	#8 SOL	#4 STR	1-3/4	6-1/4	1/2	3.35
GUR-6409			#4 SOL	2/0 STR				3.50
GUR-6414			#4 SOL	300 MCM				3.80
GUR-6420			#2 STR	500 MCM				4.20
GUR-6704	5	5-1/2	#8 SOL	#4 STR	2	6-7/8	1/2	3.70
GUR-6709			#4 SOL	2/0 STR				3.80
GUR-6714			#4 SOL	300 MCM				3.60
GUR-6720			#2 STR	500 MCM				4.60
GUR-6904	6	6-5/8	#8 SOL	#4 STR	2	8-3/8	1/2	3.90
GUR-6909			#4 SOL	2/0 STR				4.00
GUR-6914			#4 SOL	300 MCM				4.35
GUR-6920			#2 STR	500 MCM				4.80

GROUND CONNECTORS

TYPE GBR

Flexible Braid
Parallel to Pipe

Castings: Electrical Bronze
Hardware: Silicon Bronze

All - bronze connector for clamping a Type XBG flexible copper grounding braid to NPS or O.D. fence post.
Used for grounding switch operating pipes and gate frames.

CATALOG NUMBER	PIPE SIZE		DIMENSIONS - INCHES				WEIGHT (POUNDS)
	(NPS)	(O.D.)	A	B	C	J	
GBR-30	3/4	1	1-1/4	2-3/8	1	3/8	0.45
GBR-39	1	1-1/4	1-1/2	2-5/8	1-1/8	3/8	0.60
GBR-49	1-1/4	1-1/2	1-1/4	3	1-1/8	3/8	0.60
GBR-54	1-1/2	2	1-1/4	3-3/8	1-3/8	3/8	0.90
GBR-58	2	-	1-3/8	3-5/8	1-1/2	3/8	1.05
GBR-59	-	2-1/2	2	3-7/8	1-3/4	3/8	1.15
GBR-61	2-1/2	3	2	4-11/16	2-1/2	1/2	1.60
GBR-62	3	3-1/2	2	5-3/16	2-1/2	1/2	1.65
GBR-63	3-1/2	4	2-1/4	5-9/16	3	1/2	2.25
GBR-64	4	-	2-1/2	6-3/8	1-3/8	1/2	2.25
GBR-69	6	6-7/8	2-1/2	8-3/8	1-3/4	1/2	2.90

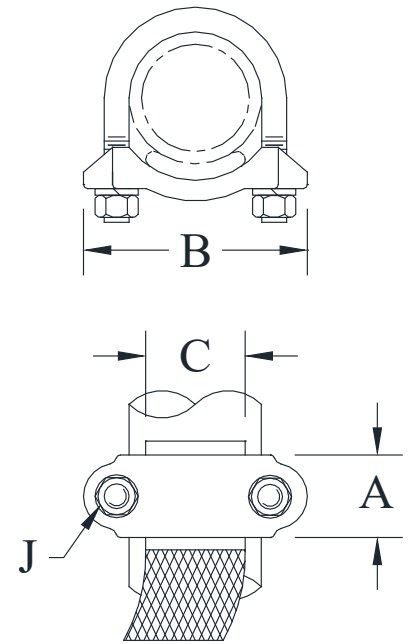

TYPE OCS

Single Cable to H-Section
Fence Post
Parallel or 90°

Castings: Electrical Bronze
Hardware: Silicon Bronze

All - bronze ground clamp for clamping a single cable parallel or 90° to H-section fence post.

CATALOG NUMBER	POST SIZE (A x B)	CABLE RANGE	C	J	WEIGHT (POUNDS)
OCS-A48	1-3/8 x 1-1/2	#4 SOL - 2/0 STR	1-7/8	3/8	1.10
OCS-A51	1-3/8 x 1-1/2	2/0 SOL - 250 MCM	2-1/8	3/8	0.75
OCS-B48	2 x 2	#4 SOL - 2/0 STR	1-7/8	3/8	1.40
OCS-C48	2 x 2-1/4	#4 SOL - 2/0 STR	1-7/8	3/8	1.30
OCS-C51	2-1/4 x 2-1/4	2/0 SOL - 250 MCM	2-1/8	3/8	2.00
OCS-C56	2 x 2-1/4	300 - 500 MCM	2-5/8	3/8	2.35
OCS-D51	2 x 2-1/2	2/0 SOL - 250 MCM	2-1/8	3/8	2.20

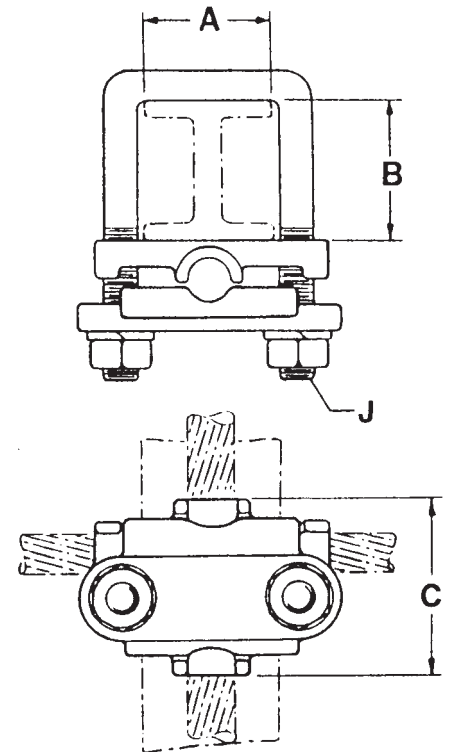

GROUND CONNECTORS

TYPE OF

For Cable or Rod
to Flat Bar.

Castings: Electrical Bronze
Hardware: Silicon Bronze

All-Bronze ground connector for cable, rod, or pipe to flat bar, where continuous run of the conductor is required. Accommodates bar thickness shown.

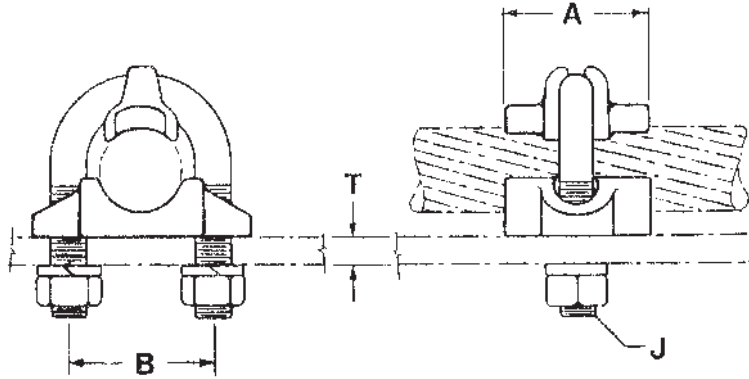

CATALOG NUMBER	CONDUCTOR RANGE	DIMENSIONS - INCHES				WEIGHT (POUNDS)
		A	B	J	T	
OF-24	1" NPS	1-1/2	1-3/4	3/8	1/2	0.50
OF-4750	1/0 STR - 4/0 STR	1-3/8	1-1/16	3/8	3/8	0.50
OF-4752	1/0 STR - 300 MCM	1-5/8	1-1/16	3/8	1/2	1.00
OF-5256	300 MCM - 500 MCM	1-5/8	1-1/4	3/8	1/2	1.40

TYPE PL

Parallel / Ground
Connector for Cable

Castings: Electrical Bronze
Hardware: Silicon Bronze

Two Piece Bronze Connector for connecting copper cable, copper weld, guy strand or static wire.

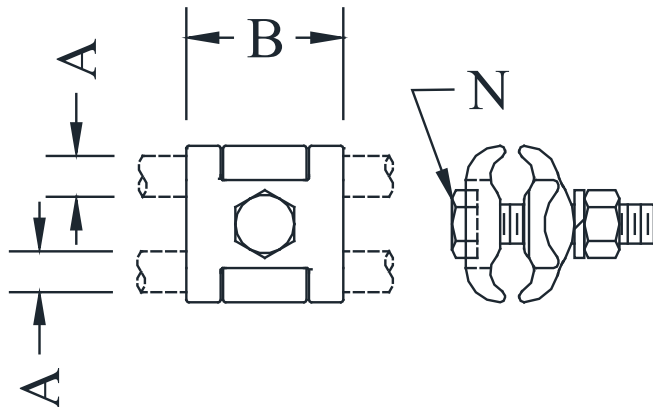

CATALOG NUMBER	CABLE RANGE (A)		DIMENSIONS - INCHES	
	MIN.	MAX	B	N
PL-50	#6 STR	4/0 STR	2	1/2
PL-52	2/0 STR	300 MCM	2	1/2
PL-56	300 MCM	500 MCM	2-1/8	5/8
PL-61	500 MCM	750 MCM	2-1/8	5/8

GROUND CONNECTORS

TYPE GF

Single Cable to Flat
Single-Piece Clamp

Castings: Electrical Bronze
Hardware: Silicon Bronze /
Galvanized Steel

A one-piece bronze ground clamp for single cable to flat copper or galvanized steel surface, with silicon bronze or galvanized steel hardware. Also available with stainless steel bolt and flat washer for use in tapped holes having UNC-2 fit. Add suffix (-T) to catalog number.

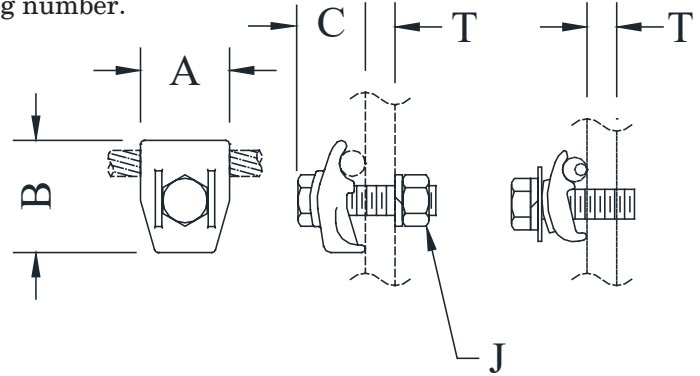

CATALOG NUMBER		CONDUCTOR RANGE	DIMENSIONS - INCHES					WEIGHT (POUNDS)
HARDWARE			A	B	C	J	T	
GALVANIZED	SILICON BRONZE							
GF-08	GF-08B	#4 SOL - 2/0 STR	1-1/2	1-5/8	1	1/2	3/8	0.40
GF-09	NOT AVAILABLE	#4 SOL - 4/0 STR	1-1/8	1-9/16	1-1/16	3/8	3/8	0.30
GF-12	GF-12B	#2 SOL - 250 MCM	1-1/2	1-7/8	1-1/8	1/2	1/2	0.50
GF-20	GF-20B	300 MCM - 500 MCM	1-7/8	2-1/8	1-7/16	1/2	1/2	0.75
GF-28	GF-28B	550 MCM - 750 MCM	1-1/2	2-5/8	1-3/4	1/2	1/2	1.00

* Uses galvanized steel carriage bolt

TYPE GF2

Two Cables to Flat
Single-Piece Clamp

Castings: Electrical Bronze
Hardware: Silicon Bronze /
Galvanized Steel

A one-piece bronze ground clamp for two cables of equal size to a flat copper or galvanized steel surface, available with silicon bronze or galvanized steel hardware. For galvanized steel flat washer in addition to the regular hardware, add suffix (-GW) to catalog number.

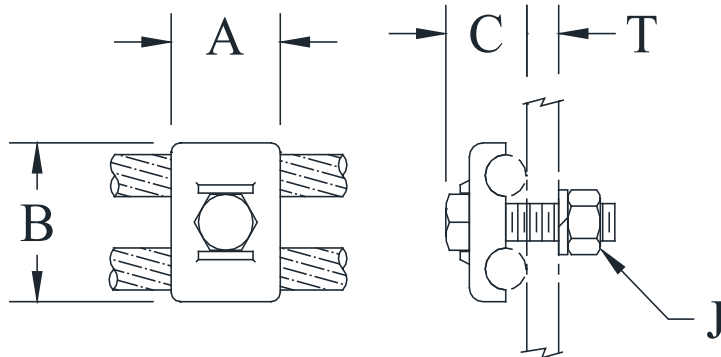

CATALOG NUMBER		CONDUCTOR RANGE	DIMENSIONS - INCHES					WEIGHT (POUNDS)
HARDWARE			A	B	C	J	T	
GALVANIZED	SILICON BRONZE							
GF2-08	GF2-08B	#4 SOL - 2/0 STR	1-1/2	1-7/8	1	1/2	3/8	0.40
GF2-11	GF2-11B	1/0 SOL - 4/0 STR	1-1/2	2-1/8	1-1/8	1/2	1/2	0.55
GF2-12	GF2-12B	#2 SOL - 250 MCM	1-7/8	2-3/8	1-1/4	5/8	5/8	0.85
GF2-20	GF2-20B	300 MCM - 500 MCM	2	2-3/4	1-1/4	1/2	7/16	0.95

GROUND CONNECTORS

TYPE GTC

Single Cable to Flat
Two-Piece Clamp

A two-piece ground connector for single cable to flat copper or galvanized steel surface, available with silicon bronze or galvanized steel hardware. For T dimension greater than shown, add required thickness as suffix to catalog number.

Example: GTC-14-1/2.

Also available with stainless steel bolt and flat washer for use in tapped holes having class 2 fit. Add suffix (-T) to catalog number.

Castings: Electrical Bronze
Hardware: Silicon Bronze / Galvanized Steel

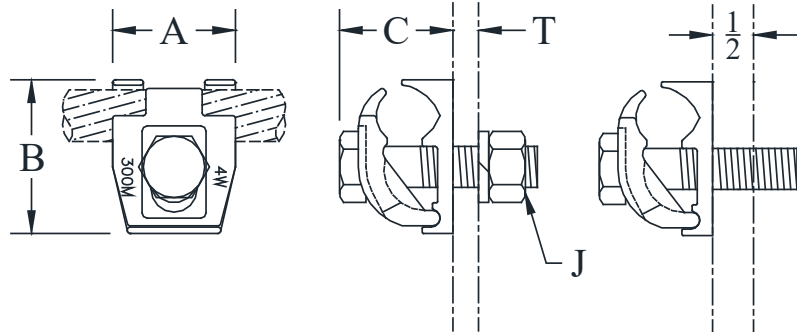

* Uses galvanized steel carriage bolt

CATALOG NUMBER		CONDUCTOR RANGE	DIMENSIONS - INCHES					WEIGHT (POUNDS)
HARDWARE			A	B	C	J	T	
GALVANIZED	SILICON BRONZE							
GTC-04	GTC-04B	#8 SOL - #4 STR	1	1-1/2	7/8	3/8	3/8	0.35*
GTC-09	GTC-09B	#4 SOL - 2/0 STR	1-1/4	1-3/4	1-1/2	1/2	1/2	0.70
GTC-14	GTC-14B	#4 SOL - 300 MCM	1-1/2	1-7/8	1-3/8	1/2	5/16	0.60
GTC-20	GTC-20B	300 MCM - 500 MCM	1-3/8	2-7/16	1-3/4	1/2	1/2	1.00
GTC-1020	GTC-1020B	4/0 SOL - 500 MCM	2	2-5/16	1-7/8	5/8	1/2	1.20

TYPE GTC2

One or Two Cables to Flat
Two-Piece Clamp

A two-piece ground connector for one or two cables to flat copper or galvanized steel surface, available with silicon bronze or galvanized steel hardware. For T dimension greater than shown, add required thickness as suffix to catalog number. Example: GTC2-14-1/2.

Also available with stainless steel bolt and flat washer for use in tapped holes having class 2 fit. Add suffix (-T) to catalog number.

Castings: Electrical Bronze
Hardware: Silicon Bronze / Galvanized Steel

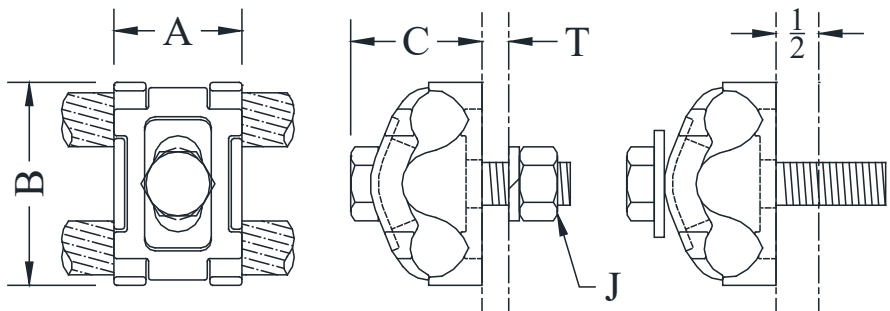

CATALOG NUMBER		CONDUCTOR RANGE	DIMENSIONS - INCHES					WEIGHT (POUNDS)
HARDWARE			A	B	C	J	T	
GALVANIZED	SILICON BRONZE							
GTC2-09A	GTC2-09AB	#4 SOL - 2/0 STR	1-1/8	1-7/8	1-1/8	3/8	3/8	0.50
GTC2-14	GTC2-14B	#4 SOL - 300 MCM	1-1/2	2-3/8	1-5/8	1/2	5/16	0.75
GTC2-0520	GTC2-0520B	#2 STR - 500 MCM	1-3/4	2-3/4	1-3/4	1/2	1/2	1.25
GTC2-1020	GTC2-1020B	4/0 STR - 500 MCM	2	2-7/8	2	5/8	1/2	1.90

SEFCOR

GROUND CONNECTORS

TYPE GTT2

One or Two Cables to Flat

Two-Bolt Type

Castings: Electrical Bronze
Hardware: Silicon Bronze or Galvanized Steel

A two-bolt ground connector for two cables of equal or unequal diameters to flat copper or galvanized surface.

For T dimension greater than shown, add required thickness to catalog number.

Example: GTT2-14-1/2.

Also available with stainless steel bolts and flat washers for use in tapped holes having class 2 fit. Add suffix (-T) to catalog number.

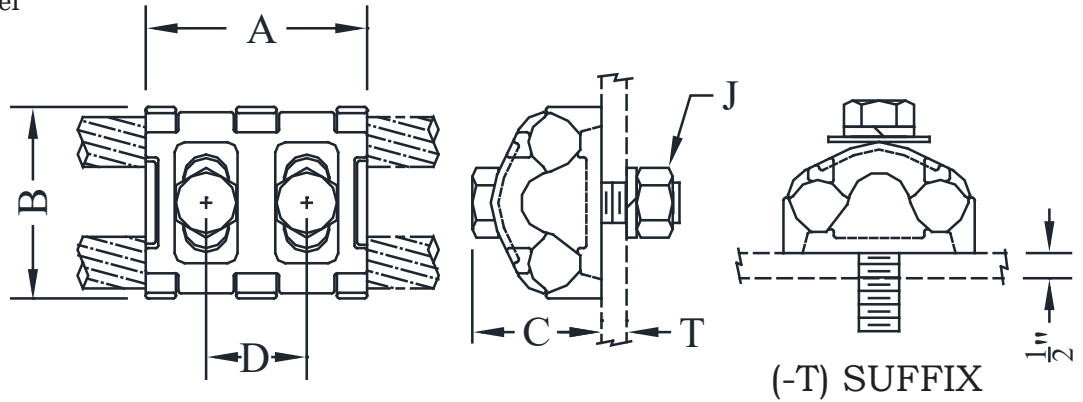

CATALOG NUMBER		CONDUCTOR RANGE	DIMENSIONS - INCHES						WEIGHT (POUNDS)
HARDWARE			A	B	C	D	J	T	
GALVANIZED	SILICON BRONZE								
GTT2-14	GTT2-14-B	#4 SOL - 300 MCM	2-3/4	2-3/8	1-5/8	1-1/4	1/2	5/16	1.40
GTT2-14-N	GTT2-14-N-B	#4 SOL - 300 MCM	3-1/4	2-3/8	1-5/8	1-3/4	1/2	5/16	1.50
GTT2-20	GTT2-20-B	300 - 500 MCM	2-3/4	2-7/8	1-3/4	1-1/4	1/2	1/2	1.90
GTT2-20-N	GTT2-20-N-B	1/0 SOL - 500 MCM	3-1/4	2-3/4	1-3/4	1-3/4	1/2	1/2	3.45

TYPE GLT-12

Equipment Grounding Terminal

Castings: Electrical Bronze
Hardware: Silicon Bronze / Galvanized Steel

A through-type grounding terminal for apparatus grounding pads having tapped holes on a NEMA 2-hole pattern.

Connector allows continuity of the ground conductor where required.

Conductor sizes: #6 STR through 250 MCM.

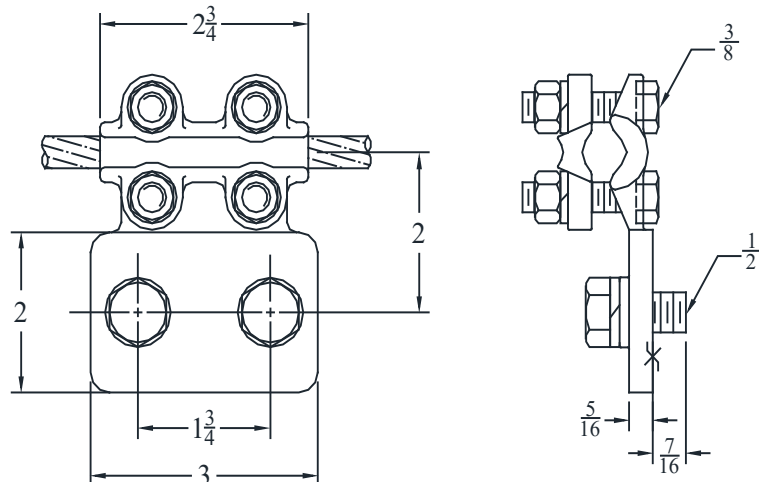

GROUND CONNECTORS

TYPE UN

Eye-Bolt Connector
Cable to Flat

Castings: Electrical Bronze
Hardware: Silicon Bronze
Eye-Bolt: Aluminum Bronze / Tinned

All-bronze ground connector for single cable to flat bar. For tin plating, add suffix (-SND) to catalog number. Not recommended for use with aluminum conductor.

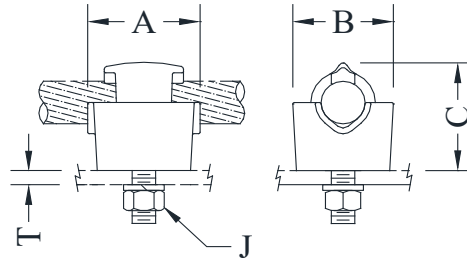

CATALOG NUMBER	CONDUCTOR RANGE	DIMENSIONS - INCHES					WEIGHT (POUNDS)
		A	B	C	J	T	
UN-4048	#8 SOL - 2/0 STR	1-3/4	1-1/4	1-9/16	1/2	5/16	0.55
UN-4048T						3/4	
UN-4151	#6 STR - 250 MCM	1-5/8	1-1/2	1-13/16	1/2	1/2	0.70
UN-4151T						1-1/8	
UN-4553	#2 SOL - 350 MCM	1-7/8	1-3/4	2-3/16	1/2	5/16	0.75
UN-4553T						3/4	
UN-4656	1/0 SOL - 500 MCM	2-1/8	2	2-1/2	5/8	5/16	1.00
UN-4656T						3/4	

TYPE UNN

Eye-Bolt Connector
One or Two Cable to Flat

Castings: Electrical Bronze
Hardware: Silicon Bronze
Eye-Bolt: Aluminum Bronze / Tinned

All-bronze ground connector for use as single-cable double-grip or two-cable single-grip to flat to bar. For tin plating, add suffix (-SND) to catalog number. Not recommended for use with aluminum conductor.

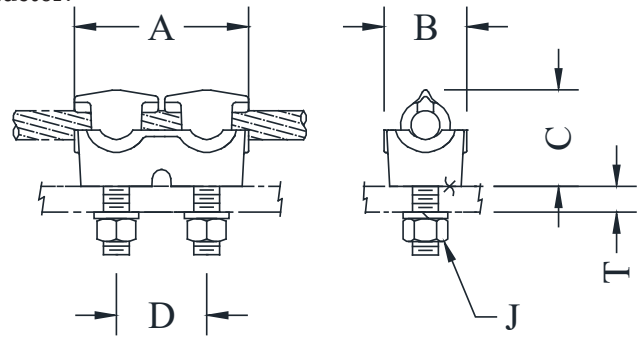

CATALOG NUMBER	CONDUCTOR RANGE	DIMENSIONS - INCHES					WEIGHT (POUNDS)	
		A	B	C	D	J		T
UNN-4048	#8 SOL - 2/0 STR	3-1/2	1-3/4	1-5/8	1-3/4	1/2	1/4	1.80
UNN-4048T							3/4	
UNN-4151	#6 STR - 250 MCM	3-1/2	1-3/4	1-7/8	1-3/4	1/2	5/16	1.50
UNN-4151T							3/4	
UNN-4553	#2 SOL - 350 MCM	3-5/8	1-7/8	2-3/16	1-3/4	1/2	5/16	1.65
UNN-4553T							3/4	
UNN-4656	1/0 SOL - 500 MCM	4-1/8	2-3/8	2-3/8	1-3/4	1/2	5/16	2.10
UNN-4656T							3/4	
*UNN-5361	350 MCM - 750 MCM	3-5/8	2-1/8	2-1/2	1-3/4	1/2	5/16	2.30
*UNN-5361T							3/4	

* Single-cable, double-grip only.

SEFCOR

GROUND CONNECTORS

TYPE GCK

Parallel Connector
Single U-Bolt

Castings: Electrical Bronze
Hardware: Silicon Bronze

All-bronze parallel clamp for static wire connections.
Top saddle is captive on U-bolt.

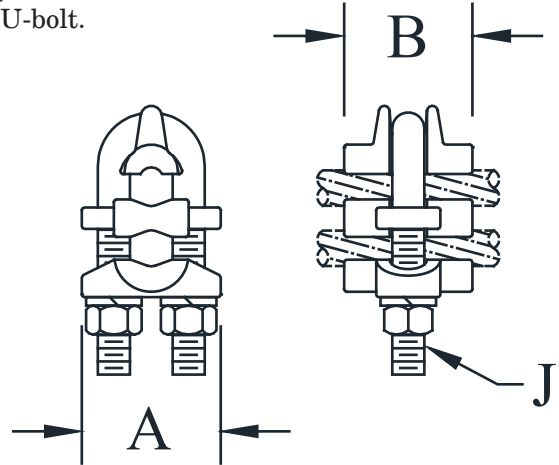

CATALOG NUMBER	CONDUCTOR RANGE (BOTH GROOVES)	DIMENSIONS - INCHES			WEIGHT (POUNDS)
		A	B	J	
GCK-4848	#2 SOL - 2/0 STR	1-5/8	1-1/2	3/8	0.75
GCK-5050	#1 STR - 4/0 STR	1-7/8	1-1/2	3/8	0.95
GCK-5252	1/0 SOL - 300 MCM	2	1-3/8	3/8	0.90
GCK-5656	4/0 SOL - 500 MCM	2-9/16	2-1/8	1/2	1.30

TYPE XBG

Grounding Strap
Flexible Braid

Braid: Tinned Copper
Ferrules: Tinned Copper

Flexible tinned copper grounding strap for use with Types GBR, and GU1 ground clamps.
Ferrules are solder-dipped after pressing, to form a solidly bonded mass full length of the ferrule.
Ferrule surfaces are tinned.
Additional strap lengths (L) may be obtained by substituting the required dimension (in inches) in catalog number.

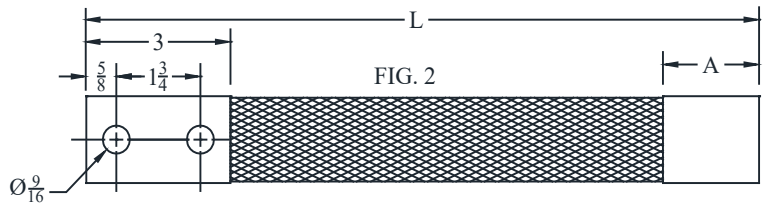
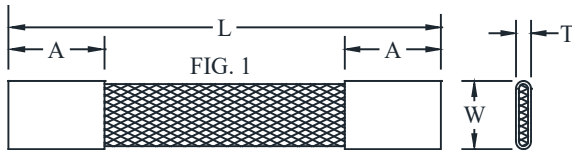

CATALOG NUMBER	FIG. NO.	CIRCULAR MILS.	DIMENSIONS - INCHES				WEIGHT (POUNDS)
			A	L	T	W	
XBG76-B-12	1	77,000	2-1/4	12	3/16	7/8	0.40
XBG76-B-18	1	77,000	2-1/4	18	3/16	7/8	0.55
XBG76-B-24	1	77,000	2-1/4	24	3/16	7/8	0.65
XBG76-D-18	2	76,400	3	18	3/16	1-1/16	0.60
XBG76-D-24	2	76,400	3	24	3/16	1-1/16	0.75
XBG146-B-18	1	150,000	2-1/4	18	5/16	1-3/8	1.10
XBG146-B-24	1	150,000	2-1/4	24	5/16	1-3/8	1.35
XBG146-D-18	2	150,000	3	18	5/16	1-3/8	1.20
XBG146-D-24	2	150,000	3	24	5/16	1-3/8	1.45
XBG146-D-30	2	150,000	3	30	5/16	1-5/8	1.70

GROUND CONNECTORS

TYPE XB2N/XB4N

Flexible Braid Shunt

Flexible tinned copper braid shunt.

Available with two or four holes NEMA drilled pads.

(L)=Overall length in inches.

EXAMPLE: XB2N-145-18

Braid: Tinned Copper

Ferrules: Tinned Copper

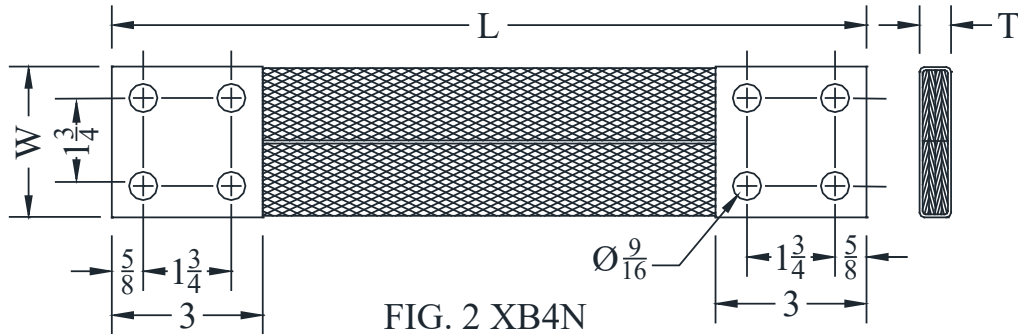
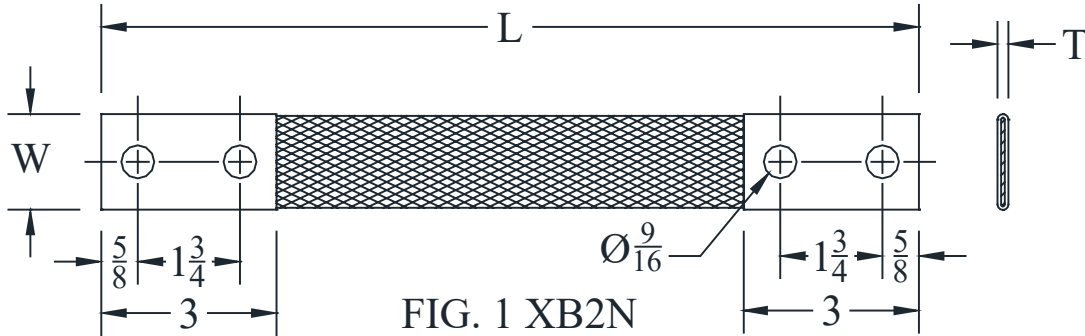

CATALOG NUMBER	FIG. NO.	AMPERE RATINGS		DIMENSIONS - INCHES			WEIGHT (POUNDS)
		INDOOR	OUTDOOR	L	T	W	
XB2N-76-(L)	1	225 A.	300 A.	To Be Specified By Customer	3/16	1-1/16	Refer To Factory
XB2N-145-(L)	1	380 A.	475 A.		3/16	1-5/8	
XB2N-152-(L)	1	375 A.	485 A.		5/16	1-1/4	
XB2N-291-(L)	1	500 A.	640 A.		5/16	1-5/8	
XB2N-437-(L)	1	600 A.	760 A.		1/2	1-5/8	
XB2N-583-(L)	1	680 A.	810 A.		1/2	1-3/4	
XB2N-876-(L)	1	1000 A.	1200 A.		3/4	1-3/4	
XB4N-291-(L)	2	600 A.	780 A.		1/4	3	
XB4N-583-(L)	2	800 A.	1000 A.		5/16	3	
XB4N-875-(L)	2	1000 A.	1260 A.		1/2	3	
XB4N-1168-(L)	2	1200 A.	1500 A.	5/8	3		

SEFCOR

SEFCOR, INC.



**ALUMINUM, COPPER & EHV
COMPRESSION CONNECTORS**

ALUMINUM COMPRESSION CONNECTORS



AL



AL-EHV



QCT-HV



AL2



ATCF



ATCF-EHV



ATCC



ATCC-EHV



ARS

AS

COPPER COMPRESSION CONNECTORS



CL



CTCC



CS



CTCF

COMPRESSION CONNECTORS

TYPE AL

(Hex Die)
Compression Terminal
Aluminum Cable to Flat

Pure aluminum compression terminal for aluminum cable to flat NEMA pad. Terminals are for use with hex dies only and should not be used with circular dies. Contact sealant is factory applied in the barrel and the connector is sealed in a clear plastic bag.

Optional suffixes include the following:

- S: Short Barrel Design
- TTP: Ship with an AL/CU transition plate for pad
- WOI: Ship without oxide inhibitor in barrel
- MBFN: Include captive mounting bolts and flange nuts

Angle connector may be obtained by adding desired angle to catalog number.

Example: (AL-677-2B-15)

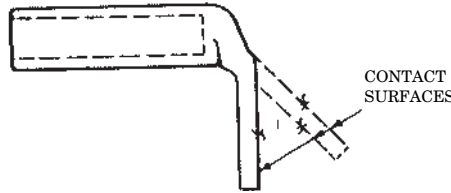
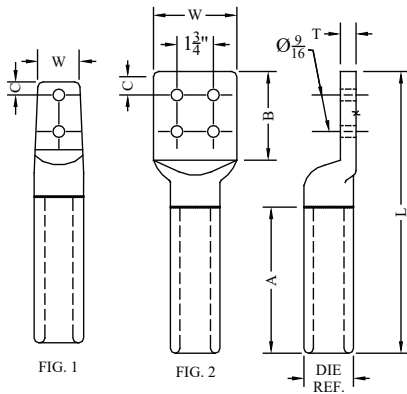

CATALOG NUMBER	FIG. NO.	CONDUCTOR SIZE (MCM)		DIE REF	DIMENSION-INCHES						WEIGHT (POUNDS)
		AAC	ACSR		A	B	C	L	T	W	
AL-292-2A	1	#2 (7)	-----	.640	2	3-1/4	5/8	6-1/16	1/4	1-3/16	0.15
AL-316-2A	1	-----	#2 (6/1)		2	3-1/4	5/8	6-1/16	1/4	1-3/16	0.15
AL-332-2A	1	#1 (7)(19)	#2 (7/1)		2	3-1/4	5/8	6-1/16	1/4	1-3/16	0.15
AL-355-2B	1	-----	#1 (6/1)	.840 74AH 249	3	3-1/4	5/8	7-1/2	5/16	2	0.25
AL-373-2B	1	1/0 (7)(19)	-----		3	3-1/4	5/8	7-1/2	5/16	2	0.35
AL-398-2B	1	-----	1/0 (6/1)		3	3-1/4	5/8	7-1/2	5/16	2	0.35
AL-419-2B	1	2/0 (7)(19)	-----		3	3-1/4	5/8	7-1/2	5/16	2	0.35
AL-447-2B	1	-----	2/0 (6/1)		3	3-1/4	5/8	7-1/2	5/16	2	0.30
AL-470-2B	1	3/0 (7)(19)	-----		3	3-1/4	5/8	7-1/2	5/16	2	0.35
AL-502-2B	1	-----	3/0 (7)(19)		3	3-1/4	5/8	7-1/2	5/16	2	0.35
AL-528-2B	1	4/0 (7)(19)	-----		3	3-1/4	5/8	7-1/2	5/16	1-1/2	0.30
AL-528-4A	2				3	3-1/4	5/8	7-1/2	5/16	3	0.45
AL-563-2B	1	-----	4/0 (6/1)		3	3-1/8	5/8	7-1/4	3/8	2	0.30
AL-563-4A	2			3	3-1/4	5/8	7-1/2	5/16	3	0.45	
AL-575-2B	1	250(19)(37)	-----	1.125 76AH 316	3-1/2	3-1/4	5/8	8-1/8	3/8	2	0.60
AL-575-4A	2				3-1/4	3-1/4	5/8	8-1/4	5/16	3	0.65
AL-593-2B	1	266.8(7)(19)	-----		3-1/2	3-1/4	5/8	8-1/8	3/8	2	0.60
AL-593-4A	2				3-1/2	3-1/4	5/8	8-1/8	5/16	3	0.65
AL-609-2B	1	-----	266 (18/1)		3-1/2	3-1/4	5/8	8-1/8	3/8	2	0.60
AL-609-4A	2				3-1/2	3-1/4	5/8	8-1/8	5/16	3	0.65
AL-633-2B	1	300	266 (24/7)		3-1/2	3-1/4	5/8	8-1/8	3/8	2	0.60
AL-633-4A	2				3-1/2	3-1/4	5/8	8-1/8	5/16	3	0.65
AL-646-2B	1	-----	266 (26/7) 300 (18/1)		3-1/2	3-1/4	5/8	8-1/8	3/8	2	0.60
AL-646-4A	2				3-1/2	3-1/4	5/8	8-1/8	5/16	3	0.65
AL-677-2B	1	336 (19)(37)	336 (36/1)		3-1/2	3-1/4	5/8	8-1/4	3/8	2	0.55
AL-677-4A	2				4	3-1/4	5/8	8-5/8	5/16	3	0.65

COMPRESSION CONNECTORS

TYPE AL CONTINUED

TYPE AL-EHV

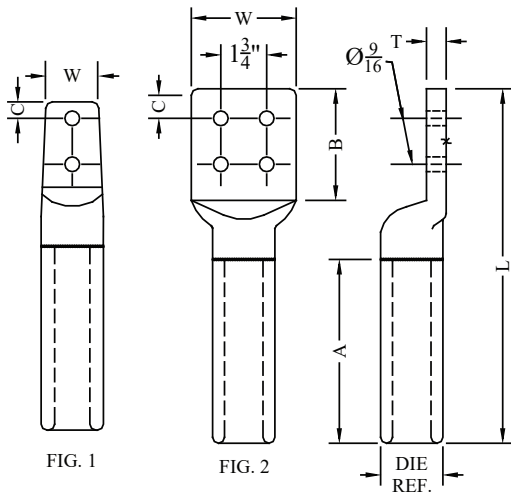

Type AL-EHV terminal used for high voltage applications where streamlined, tapered connectors are needed for corona free service. Add "EHV" to standard catalog number.
Example: AL-1031-4B-EHV

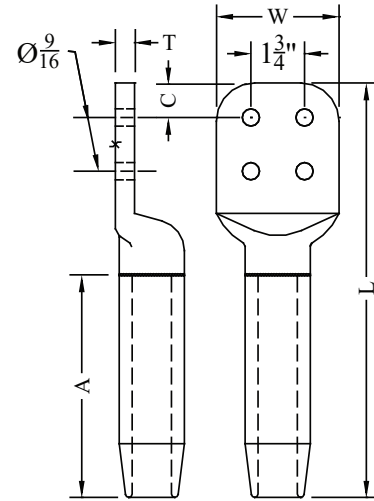

CATALOG NUMBER	FIG. NO.	CONDUCTOR SIZE (MCM)		DIE REF	DIMENSION-INCHES						WEIGHT (POUNDS)
		AAC	ACSR		A	B	C	L	T	W	
AL-684-2B	1	350 (37)	336 (18/1)	1.312 20AH 317	4	3-1/2	5/8	9	1/2	2	0.90
AL-684-4A	2				4	3-1/4	5/8	9	3/8	3	0.95
AL-724-2B	1	397.5	336.5 (26/7)		4	3-1/4	5/8	8-3/4	1/2	2	0.85
AL-724-4A	2				4	3-1/4	5/8	9	3/8	3	0.95
AL-724-4B	2				5	4-1/4	1-1/8	10-3/4	5/16	4	1.15
AL-736-2B	1	400	397 (36/1)		4	3-1/4	5/8	8-3/4	1/2	2	0.85
AL-736-4A	2				4	3-1/4	5/8	9	3/8	3	0.90
AL-736-4B	2				5	4-1/4	1-1/8	10-3/4	5/16	4	1.00
AL-743-2B	1	-----	336.4 (30/7) 397.5 (18/1)		4	3-1/4	5/8	9	1/2	2	0.90
AL-743-4A	2				5	3-1/4	5/8	9-3/4	3/8	3	1.10
AL-743-4B	2				5	4-1/4	1-1/8	10-3/4	5/16	4	1.15
AL-783-2B	1	450 (37)	397 (24/7) (26/7)		4	3-1/4	5/8	9	1/2	2	0.85
AL-783-4A	2				4	3-1/4	5/8	9	3/8	3	0.90
AL-783-4B	2				5	4-1/4	1-1/8	10-3/4	5/16	4	1.10
AL-795-2B	1	477 (19) (37)	-----		5	3-1/4	5/8	9-3/4	1/2	2	0.90
AL-795-4A	2				5	3-1/4	5/8	10	3/8	3	0.95
AL-795-4B	2				5	4-1/4	1-1/8	11	5/16	4	1.15
AL-814-2B	1	500 (19) (37)	397 (30/7) 477 (18/1) (36/1)		5	3-1/2	5/8	10	1/2	2	0.90
AL-814-4A	2				5	3-1/4	5/8	10	3/8	3	0.95
AL-814-4B	2				5	4-1/4	1-1/8	10-3/4	5/16	4	1.10
AL-846-2B	1	-----	477 (24/7)	4	3-1/4	5/8	8-3/4	1/2	2	0.80	
AL-846-4A	2			5	3-1/4	5/8	9-3/4	3/8	3	1.00	
AL-846-4B	2			5	4-1/4	1-1/8	10-3/4	5/16	4	1.10	
AL-858-2B	1	550 (61)	477 (26/7)	5	3-1/4	5/8	9-3/4	1/2	2	0.85	
AL-858-4A	2	556 (19) (37)		5	3-1/4	5/8	9-3/4	3/8	3	0.90	
AL-858-4B	2			5	10-3/4	1-1/8	10-3/4	5/16	4	1.00	

Continued on next page

COMPRESSION CONNECTORS

TYPE AL CONTINUED

TYPE AL-EHV

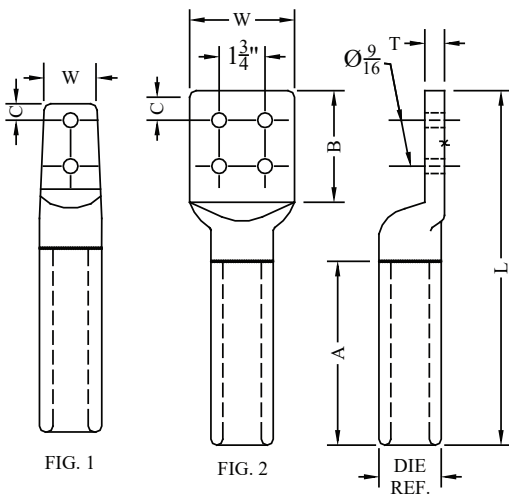

Type AL-EHV terminal used for high voltage applications where streamlined, tapered connectors are needed for corona free service. Add "EHV" to standard catalog number.
Example: AL-1031-4B-EHV

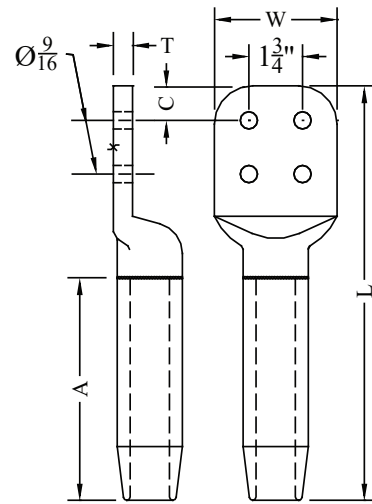

CATALOG NUMBER	FIG. NO.	CONDUCTOR SIZE (MCM)		DIE REF	DIMENSION-INCHES						WEIGHT (POUNDS)
		AAC	ACSR		A	B	C	L	T	W	
AL-883-2B	1		477 (30/7)	1.500 24AH 261	5	3-1/4	5/8	9-3/4	1/2	2	1.10
AL-883-4A	2	-----	556.5 (18/1)		5	3-1/4	5/8	9-3/4	7/16	3	1.20
AL-883-4B	2		(36/1)		5	4-1/4	1-1/8	10-3/4	5/16	4	1.30
AL-918-2B	1		556 (24/7)		5	3-1/4	5/8	9-3/4	1/2	2	1.10
AL-918-4A	2	636 (37)(61)	605 (36/1)		5	3-1/4	5/8	9-3/4	7/16	3	1.15
AL-918-4B	2				5	4-1/4	1-1/8	10-3/4	5/16	4	1.30
AL-940-2B	1		556.5 (26/7)		5	3-1/4	5/8	9-3/4	1/2	2	1.50
AL-940-4A	2	650 (37)(61)	636 (18/1)		5	3-1/4	5/8	9-3/4	7/16	3	1.15
AL-940-4B	2		(36/1)		5	4-1/4	1-1/8	10-3/4	5/16	4	1.25
AL-966-2B	1		605 (24/7)		5	3-1/4	5/8	9-3/4	1/2	2	1.00
AL-966-4A	2	700 (61)	(26/7)		5	3-1/4	5/8	9-3/4	7/16	3	1.20
AL-966-4B	2		666 (36/1)		5	4-1/4	1-1/8	10-3/4	5/16	4	1.25
AL-987-2B	1		556 (30/7)		5	3-1/4	5/8	9-3/4	1/2	2	1.00
AL-987-4A	2	715 (37)(61)	636 (24/7)		5	3-1/4	5/8	9-3/4	7/16	3	1.10
AL-987-4B	2		715 (36/1)		5	4-1/4	1-1/8	10-3/4	3/8	4	1.35
AL-1000-2B	1		605 (30/19)		5	3-1/4	5/8	9-3/4	1/2	2	1.00
AL-1000-4A	2	750 (37)(61)	636 (26/7)	5	3-1/4	5/8	9-3/4	7/16	3	1.10	
AL-1000-4B	2	(91)	666 (24/7)	5	4-1/4	1-1/8	11-1/8	5/16	4	1.30	
AL-1031-4A	2	795 (37)(61)	636 (30/19)	1.843 30AH 292	5	3-1/4	5/8	9-3/4	5/8	3	1.95
AL-1031-4B	2				5	4-1/4	1-1/8	11-1/8	1/2	4	2.15
AL-1040-4A	2	-----	715 (54/7)		5	3-1/4	5/8	9-3/4	1/2	3	2.00
AL-1040-4B	2		795 (36/1)		5	4-1/4	1-1/8	11-1/8	1/2	4	2.15

Continued on next page

COMPRESSION CONNECTORS

TYPE AL CONTINUED

TYPE AL-EHV

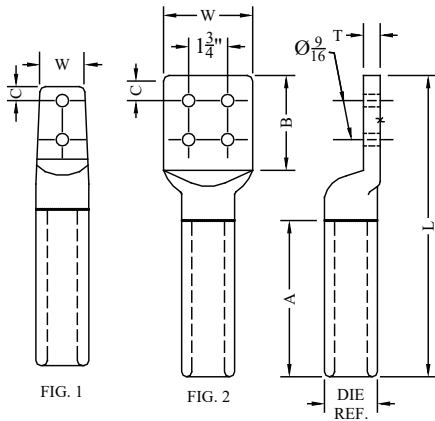

Type AL-EHV terminal used for high voltage applications where streamlined, tapered connectors are needed for corona free service.
Add "EHV" to standard catalog number.
Example: AL-1031-4B-EHV

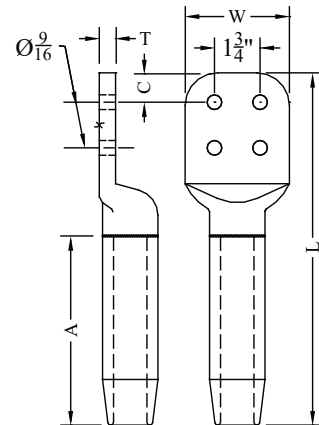

CATALOG NUMBER	FIG. NO.	CONDUCTOR SIZE (MCM)		DIE REF	DIMENSION-INCHES						WEIGHT (POUNDS)	
		AAC	ACSR		A	B	C	L	T	W		
AL-1063-4A	2	-----	715 (26/7)	1.843 30AH 292	6	3-1/4	5/8	11-1/8	1/2	3	1.95	
AL-1063-4B	2		795 (45/7)		6	4-1/4	1-1/8	12-1/8	1/2	4	2.30	
AL-1094-4A	2	874 - 900	715 (30/19)		6	3-1/4	5/8	11-1/8	1/2	3	1.90	
AL-1094-4B	2		795 (24/7,54/7)		6	4-1/4	1-1/8	12-1/8	1/2	4	2.30	
AL-1108-4A	2	927.2	795 (26/7)		6	3-1/4	5/8	11-1/8	1/2	3	1.90	
AL-1108-4B	2				6	4-1/4	1-1/8	12-1/8	1/2	4	2.25	
AL-1126-4A	2	954	-----		6	3-1/4	5/8	11-1/8	1/2	3	1.90	
AL-1126-4B	2				6	4-1/4	1-1/8	12-1/8	1/2	4	2.25	
AL-1152-4A	2	1000 (61)	795 (30/19)		6	3-1/4	5/8	11-1/8	1/2	3	1.85	
AL-1152-4B	2		874 (54/7)		6	4-1/4	1-1/8	12-1/8	1/2	4	2.20	
			900 (45/7)									
			954 (36/1)									
AL-1172-4A	2	1033	900 (54/7)		2.125 34AH 575	7	3-1/4	5/8	12-1/4	3/4	3	3.00
AL-1172-4B	2		954 (45/7)			7	4-1/4	1-1/8	13-1/4	5/8	4	3.35
AL-1186-4A	2	-----	1033 (36/1)	7		3-1/4	5/8	12	3/4	3	2.95	
AL-1186-4B	2			7		4-1/4	1-1/8	13-1/4	5/8	4	3.35	
AL-1196-4A	2	-----	954 (54/7)	7		3-1/4	5/8	12	3/4	3	2.95	
AL-1196-4B	2			7		4-1/4	1-1/8	13-1/4	5/8	4	3.30	
AL-1216-4A	2	1100	1033 (45/7)	7		3-1/4	5/8	12	3/4	3	2.95	
AL-1216-4B	2			1113		7	4-1/4	1-1/8	13-1/4	5/8	4	3.30
AL-1246-4A	2	-----	1033.5 (54/7)	7		3-1/4	5/8	12	3/4	3	2.85	
AL-1246-4B	2			7		4-1/4	1-1/8	13-1/4	5/8	4	3.25	
AL-1264-4A	2	1192 (61)	1113 (45/7)	7		3-1/4	5/8	12	3/4	3	2.85	
AL-1264-4B	2			7		4-1/4	1-1/8	13-1/4	5/8	4	3.20	
AL-1293-4A	2	1250	1113 (54/19)	2.375		7	3-1/4	5/8	12-1/2	3/4	3	3.75
AL-1293-4B	2					7	4-1/4	1-1/8	13-1/2	3/4	4	4.25

Continued on next page

COMPRESSION CONNECTORS

TYPE AL CONTINUED

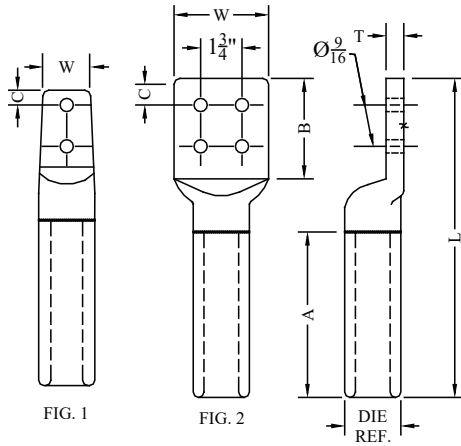

FIG. 1

FIG. 2

Type AL-EHV terminal used for high voltage applications where streamlined, tapered connectors are needed for corona free service. Add "EHV" to standard catalog number.

Example: AL-1031-4B-EHV

TYPE AL-EHV

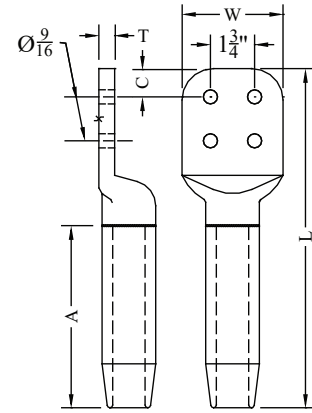

CATALOG NUMBER	FIG. NO.	CONDUCTOR RANGE		DIE REF.	DIMENSIONS - INCHES						WEIGHT (POUNDS)
		AAC	ACSR		A	B	C	L	T	W	
AL-1302-4A	2	1272 (61)	1192 (45/7)	2.375 38AH 478	7	3-1/4	5/8	12-1/2	3/4	3	3.70
AL-1302-4B	2				7	4-1/4	1-1/8	13-1/2	3/4	4	4.25
AL-1345-4A	2	1351 (61)	1192 (54/19) 1272 (45/7)		7	3-1/4	5/8	12-1/2	3/4	3	3.65
AL-1345-4B	2				7	4-1/4	1-1/8	13-1/2	3/4	4	4.20
AL-1385-4A	2	1431 (61)	1272 (54/19) 1351 (45/7)		7	3-1/4	5/8	12-1/2	3/4	3	3.60
AL-1385-4B	2				7	4-1/4	1-1/8	13-1/2	3/4	4	4.10
AL-1417-4A	2	1500 (61)	-----		7	3-1/4	5/8	12-1/2	3/4	3	3.55
AL-1417-4B	2	1510 (91)	-----		7	4-1/4	1-1/8	13-1/2	3/4	4	4.00
AL-1427-4A	2	-----	1351 (54/19) 1431 (45/7)		7	3-1/4	5/8	12-1/2	3/4	3	4.00
AL-1427-4B	2	-----	-----		7	4-1/4	1-1/8	13-1/2	3/4	4	4.00
AL-1466-4A	2	1590(61)	1431 (54/19)		7	3-1/4	5/8	12-1/2	3/4	3	3.45
AL-1466-4B	2	(91)	1510 (45/7)		7	4-1/4	1-1/8	13-1/2	3/4	4	4.00
AL-1506-4A	2	1700	1510 (54/19)		7	3-1/4	5/8	12	3/4	3	3.40
AL-1506-4B	2		1590 (45/7)		7	4-1/4	1-1/8	13-1/2	3/4	4	3.95
AL-1526-4B	2	1750 (127)	1590 (48/7)		7	4-1/4	5/8	13-1/2	3/4	4	3.90
AL-1548-4B	2	1750 - 1800	1590 (54/19)		7	4-1/4	1-1/8	13-1/2	3/4	4	3.85
AL-1602-4A	2	-----	1780 (84/19)		7	3-1/4	5/8	13-1/2	3/4	3	3.20
AL-1602-4B	2	-----	2000 (80/7)		7	4-1/4	1-1/8	13-1/2	3/4	4	3.75
AL-1632-4B	2	2000	-----		7	4-1/4	1-1/8	13-1/2	3/4	4	3.70
AL-1737-4B	2	2250	2167 (72/7)		7	4-1/4	1-1/8	15-1/4	1	4	6.70
AL-1762-4B	2	2300	2156 (84/19)	9	4-1/4	1-1/8	15-1/4	1	4	6.60	
AL-1802-4B	2	-----	2306.2 (76/19) 2312 (76/19)	9	4-1/4	1-1/8	15-1/4	1	4	6.50	
AL-1824-4B	2	2500	-----	9	4-1/4	1-1/8	15-1/4	1	4	6.45	
AL-1880-4B	2	-----	2515 (76/19)	9	4-1/4	1-1/8	15-1/4	1	4	6.35	
AL-1998-4B	2	3000	-----	9	4-1/4	1-1/8	15-1/4	1	4	6.00	
AL-2158-4B	2	3500	-----	9	4-1/4	1-1/8	15-1/4	1	4	5.50	
AL-2250-4B	2	3640	-----	9	4-1/4	1-1/8	15-1/4	1	4	5.45	
AL-2283-4B	2	4000	-----	9	4-1/4	1-1/8	15-1/4	1	4	5.10	
AL-2400-4B	2	4327	-----	9	4-1/4	1-1/8	15-1/4	1	4	4.80	

COMPRESSION CONNECTORS

TYPE AL

(Circular Die)

Compression Terminal
Aluminum Cable to Flat

Pure aluminum compression terminal for aluminum cable to flat NEMA pad. Terminals are for use with hex dies only and should not be used with circular dies. Contact sealant is factory applied in the barrel and the connector is sealed in a clear plastic bag.

Optional suffixes include the following:

- S: Short Barrel Design
- TTP: Ship with an AL/CU transition plate for pad
- WOI: Ship without oxide inhibitor in barrel
- MBFN: Include captive mounting bolts and flange nuts

Angle connector may be obtained by adding desired angle to catalog number.

Example: (AL-677-2B-15)

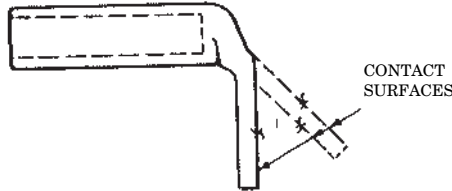
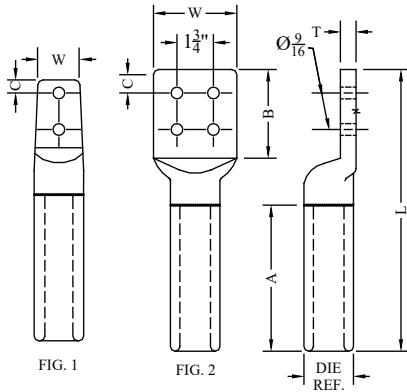

CATALOG NUMBER	FIG. NO.	CONDUCTOR SIZE (MCM)		DIE REF	DIMENSION-INCHES						WEIGHT (POUNDS)
		AAC	ACSR		A	B	C	L	T	W	
AL-70-2B	1	300	266.8 (18/1,24/7,26/7)	07 CD	3	3-1/4	5/8	7-5/8	3/8	2	0.50
AL-70-4A	2	336.4 350	300 (18/1) 336.4 (36/1)		3	3-1/4	5/8	7-5/8	5/16	3	0.60
AL-80-2B	1	397.5	336.4 (18/1,26/7)	08 CD	3	3-1/4	5/8	7-5/8	3/8	2	0.60
AL-80-4A	2	400	397.5 (36/1,18/1)		3	3-1/4	5/8	7-5/8	5/16	3	0.65
AL-90-2B	1	450	336.4 (30/7)	09 CD	3-1/2	3-1/4	5/8	8-1/4	1/2	2	0.80
AL-90-4A	2	477	397.5 (24/7,26/7,30/7)		4	3-1/4	5/8	9	3/8	3	0.90
AL-90-4B	2	500	477 (36/1,18/1,24/7)		4	4-1/4	1-1/8	10	3/8	4	1.00
AL-100-2B	1	636 650 556.5	477 (26/7)	10 CD	4	3-1/4	5/8	8-3/4	1/2	2	0.95
AL-100-4A	2		556.5 (18/1,36/1)		4	3-1/4	5/8	8-3/4	1/2	3	1.10
AL-100-4B	2		605 (36/1)		4	4-1/4	1-1/8	10-3/8	3/8	4	1.40
AL-110-2B	1	700 715 750 795	477 (30/7)	11 CD	4-1/4	3-1/4	5/8	9-3/8	5/8	2	1.25
AL-110-4A	2		556.5 (30/7)		4-1/4	3	5/8	9-1/8	1/2	3	1.30
AL-110-4B	2		605 (24/7,26/7) 666.6 (24/7,36/1) 715.5 (54/7,36/1) 795 (36/1)		4-1/4	4-1/4	1-1/8	10-3/8	3/8	4	1.50
AL-120-2B	1	874.5 900 927.2 954	605 (30/19)	12 CD	4-1/2	3-1/4	5/8	9 5/8	1/2	3	1.50
AL-120-4A	2		715.5 (26/7)		4-1/2	3-1/4	5/8	9 5/8	1/2	3	1.55
AL-120-4B	2		795 (20/7,22/7) 795 (24/7,26/7) 795 (45/7,54/7) 874.5 (54/7) 900 (45/7) 954 (36/1)		4-1/2	4-1/4	1-1/8	10-5/8	1/2	4	1.90
AL-130-4A	2	1000 1033 1113	715 (30/19)	13 CD	4-3/4	3-1/4	5/8	9-7/8	5/8	3	2.00
AL-130-4B	2		795 (30/19) 900 (54/7) 954 (45/7,54/7) 1033		4-3/4	4-1/4	1-1/8	10-7/8	5/8	4	2.25

COMPRESSION CONNECTORS

TYPE AL CONTINUED

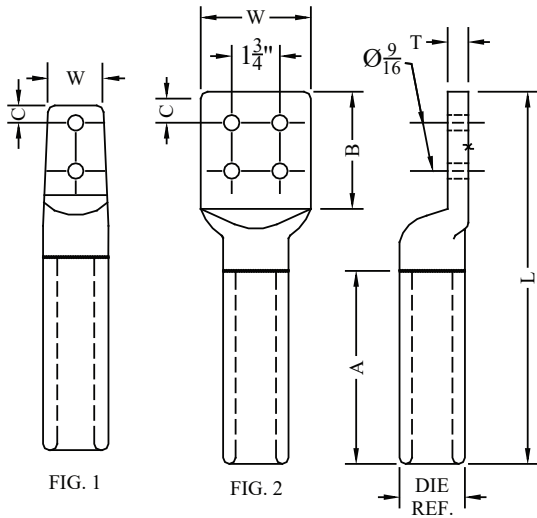

Type AL-EHV terminal used for high voltage applications where streamlined, tapered connectors are needed for corona free service. Add "EHV" to standard catalog number.

Example: AL-1031-4B-EHV

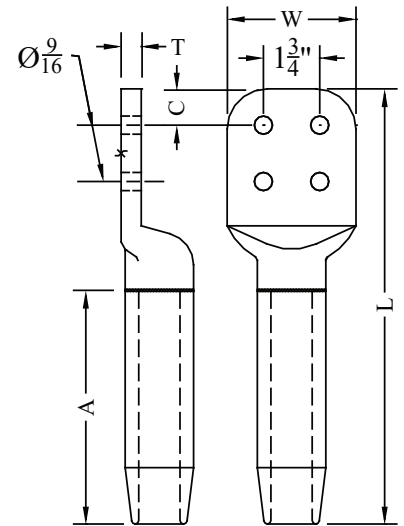

CATALOG NUMBER	FIG. NO.	CONDUCTOR SIZE (MCM)		DIE REF	DIMENSION-INCHES						WEIGHT (POUNDS)
		AAC	ACSR		A	B	C	L	T	W	
AL-140-4A	2	1192	1033 (54/7)	14 CD	5	3	5/8	10-1/4	3/4	3	2.45
AL-140-4B	2	1250 1272	1113 (45/7,54/19) 1192 (45/7)		5	4-1/4	1-1/8	11-1/2	5/8	4	2.85
AL-150-4A	2	1351	1192 (54/19)	15 CD	5	3-1/4	5/8	10-1/2	3/4	3	2.60
AL-150-4B	2	1431 1510	1272 (45/7,54/19) 1351 (45/7,54/19)		5	4-1/4	1-1/8	11-1/2	3/4	4	3.15
AL-160-4A	2	1590	1431 (45/7,54/19)	16 CD	5-1/2	3-1/4	5/8	11	3/4	4	3.05
AL-160-4B	2	1700	1510 (45/7,54/19) 1590 (45/7)		5-1/2	4-1/4	1-1/8	12	3/4	4	3.55
AL-170-4B	2	1800	1590 (54/19) 1780 (84/19)	17 CD	5-1/2	4-1/4	1-1/8	11-7/8	7/8	4	3.95
AL-180-4B	2	2000	-----	18 CD	6	4-1/4	1-1/8	12-3/4	1	4	5.00
AL-190-4B	2	2250	2156 (84/19) 2167 (72/7) 2306 (76/19) 2312 (76/19)	19 CD	7-1/4	4-1/4	1-1/8	13-3/4	1	4	5.65
AL-200-4B	2	2500	2515 (76/19)	20 CD	8	4-1/4	1-1/8	14-1/2	1	4	6.50

COMPRESSION CONNECTORS

TYPE ATCF

Hex Die
Compression Tee
Aluminum Cable to Flat

Pure aluminum compression tee for aluminum cable to flat NEMA pad.
Narrow conductor range assures a solid-mass cross-section after compression.
Tees are for use with hex dies only and should not be used with circular dies.
Contact sealant is factory applied to the barrel and the connector is sealed in a clear plastic bag.

Optional suffixes include the following:

- S: Short Barrel Design
- TTP: Ship with an AL/CU transition plate for pad
- WOI: Ship without oxide inhibitor in barrel
- MBFN: Include captive mounting bolts and flange nuts

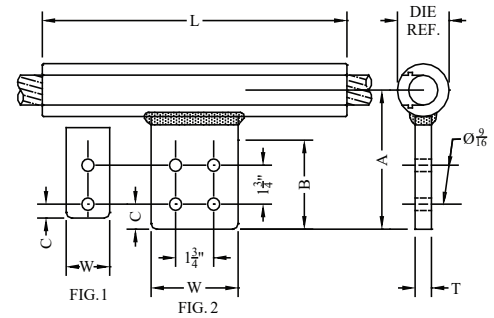

CATALOG NUMBER	FIG. NO.	CONDUCTOR SIZE (MCM)		DIE REF	DIMENSION-INCHES						WEIGHT (POUNDS)
		AAC	ACSR		A	B	C	L	T	W	
ATCF-528-2B	1	4/0 (7, 19)	-----	1.125 76AH 316	4-5/8	3	5/8	9	3/8	2	0.95
ATCF-528-4A	2				4-5/8	3	5/8	10	3/8	3	1.15
ATCF-563-2B	1	-----	4/0 (6/1)		4-5/8	3	5/8	9	3/8	2	0.95
ATCF-563-4A	2				4-5/8	3	5/8	10	3/8	3	1.15
ATCF-575-2B	1	250 (19, 37)	-----		4-5/8	3	5/8	9	3/8	2	0.90
ATCF-575-4A	2				4-5/8	3	5/8	10	3/8	3	1.10
ATCF-593-2B	1	266 (7, 19)	-----		4-5/8	3	5/8	9	3/8	2	0.90
ATCF-593-4A	2				4-5/8	3	5/8	9	3/8	3	1.00
ATCF-609-2B	1	-----	266 (18/1)		4-9/16	3-1/4	5/8	9	3/8	2	0.90
ATCF-609-4A	2				4-9/16	3-1/4	5/8	10	3/8	3	1.10
ATCF-633-2B	1	300 (19, 37, 61)	266 (6/7)		4-9/16	3-1/4	5/8	9	3/8	2	0.85
ATCF-633-4A	2				4-9/16	3-1/4	5/8	10	3/8	3	1.00
ATCF-646-2B	1	-----	266 (26/7) 300 (18/1)		4-5/8	3	5/8	9	3/8	2	0.85
ATCF-646-4A	2				4-9/16	3-1/4	5/8	10-1/2	3/8	3	1.10
ATCF-677-2B	1	336 (19, 37)	336 (36/1)		4-9/16	3-1/4	5/8	10-1/2	3/8	2	0.90
ATCF-677-4A	2				4-5/8	3	5/8	10-1/2	3/8	3	1.05
ATCF-684-2B	1	350 (19, 37)	300 (26/7) 336 (18/1)		4-9/16	3-1/4	5/8	10-5/8	3/8	2	1.30
ATCF-684-4A	2				4-9/16	3-1/4	5/8	10-5/8	3/8	3	1.40
ATCF-724-2B	1	397 (19)	336 (26/7)		4-11/16	3-1/4	5/8	10-3/4	1/2	2	1.25
ATCF-724-4A	2				4-1/2	3-1/4	5/8	10-3/4	1/2	3	1.35
ATCF-736-2B	1	400 (37)	397 (36/1)		4-11/16	3-1/4	5/8	10-3/4	1/2	2	1.35
ATCF-736-4A	2				4-7/8	3-1/4	5/8	11-1/2	5/8	3	1.70
ATCF-743-2B	1	-----	336 (30/7) 397 (18/1)		4-11/16	3-1/4	5/8	10-3/4	1/2	2	1.30
ATCF-743-4A	2				4-9/16	3-1/4	5/8	10-5/8	3/8	3	1.35
ATCF-783-2B	1	450 (37)	397 (24/7)(26/7)	4-7/8	3-1/4	5/8	10	1/2	2	1.60	
ATCF-783-4A	2			4-5/8	3	5/8	11	3/8	3	2.15	
ATCF-795-2B	1	477 (19, 37)	-----	4-11/16	3-1/4	5/8	10-3/4	1/2	2	1.25	
ATCF-795-4A	2			4-9/16	3-1/4	5/8	11	3/8	3	1.30	
ATCF-814-2B	1	500 (19, 37)	397 (30/7) 477 (18/1)(36/1)	4-11/16	3-1/4	5/8	10-3/4	1/2	2	1.20	
ATCF-814-4A	2			4-11/16	3-1/4	5/8	11-3/4	3/8	3	1.25	
ATCF-846-2B	1	-----	477 (24/7)	4-13/16	3-1/4	5/8	10-5/8	5/8	2	1.25	
ATCF-846-4A	2			4-7/8	3-1/4	5/8	12	1/2	3	1.45	
ATCF-858-2B	1	550 (61) 556 (19, 37)	477 (26/7)	4-11/16	3-1/4	5/8	10-3/4	1/2	2	1.15	
ATCF-858-4A	2			4-3/4	3-1/4	5/8	10-3/4	1/2	3	1.35	

Continued on next page

SEFCOR

COMPRESSION CONNECTORS

TYPE ATCF CONTINUED

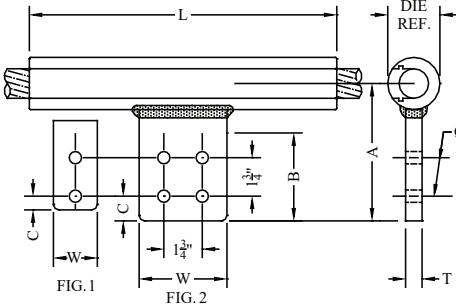

Type ATCF-EHV compression tee to flat. Used for EHV applications where streamlined, tapered connector are needed for corona free service. Add "EHV" to standard catalog number. EX: ATCF-1031-4B-EHV

TYPE ATCF-EHV

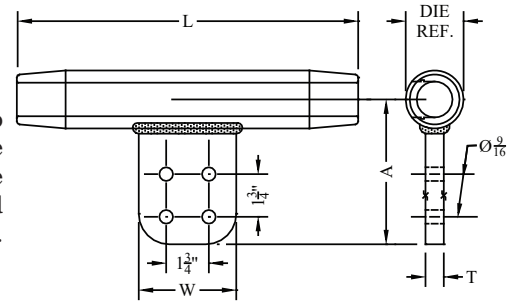

CATALOG NUMBER	FIG. NO.	CONDUCTOR SIZE (MCM)		DIE REF	DIMENSION-INCHES						WEIGHT (POUNDS)
		AAC	ACSR		A	B	C	L	T	W	
ATCF-883-2B	1	-----	556 (18/1)(36/1)	1.500 24AH 261	4-7/8	3	5/8	12	5/8	2	1.80
ATCF-883-4A	2	-----	477 (30/7)		4-7/8	3-1/4	5/8	12	5/8	3	2.00
ATCF-893-2B	1	600 (37)(61)	-----		4-7/8	3-1/4	5/8	11	5/8	2	1.80
ATCF-893-4A	2		4-7/8		3-1/4	5/8	12	5/8	3	2.00	
ATCF-918-2B	1	636 (37)(61)	556 (24/7)		4-7/8	3-1/4	5/8	11-1/2	1/2	2	1.60
ATCF-918-4A	2		605 (36/1)		4-7/8	3-1/4	5/8	12	5/8	3	1.95
ATCF-940-2B	1	650 (37)(61)	556 (26/7)		4-7/8	3-1/4	5/8	11-1/2	1/2	2	1.55
ATCF-940-4A	2		636 (18/1)(36/1)		4-7/8	3-1/4	5/8	11-1/2	1/2	3	1.75
ATCF-966-2B	1	700 (37)(61)	556 (30/7)		4-1/2	3-1/4	5/8	10	1/2	2	1.35
ATCF-966-4A	2		605 (24/7)(26/7)		4-7/8	3-1/4	5/8	12	1/2	3	1.85
ATCF-987-2B	1	715 (37)(61)	636 (24/7)		4-7/8	3-1/4	5/8	11	1/2	2	1.55
ATCF-987-4A	2		715 (36/1)		4-7/8	3-1/4	5/8	12	1/2	3	1.70
ATCF-1000-2B	1	750 (37)(61)	605 (30/19)		4-7/8	3-1/4	5/8	11-1/2	1/2	2	1.45
ATCF-1000-4A	2		636 (26/7)		4-7/8	3-1/4	5/8	12	1/2	3	1.80
ATCF-1031-2B	1	795 (37)(61)	-----	4-7/8	3-1/4	5/8	12	5/8	2	2.55	
ATCF-1031-4A	2		800 (61)	4-7/8	3-1/4	5/8	12	5/8	3	2.80	
ATCF-1040-2B	1	-----	715 (54/7)	4-7/8	3-1/4	5/8	12	5/8	2	2.55	
ATCF-1040-4A	2		795 (36/1)	4-7/8	3-1/4	5/8	12	5/8	3	2.75	
ATCF-1063-4A	2	-----	715 (26/7)	4-7/8	3-1/4	5/8	12	5/8	3	2.75	
ATCF-1063-4B	2		795 (45/7)	6	4-1/4	1-1/8	14	5/8	4	3.55	
ATCF-1094-4A	2	874 (37)(61)	715 (30/19)	5	3-1/4	5/8	13	5/8	3	2.85	
ATCF-1094-4B	2		900 (37)(61)	4-7/8	3-1/4	5/8	14	5/8	4	3.50	
ATCF-1108-4A	2	-----	795 (26/7)	5	3-1/4	5/8	14	5/8	3	2.95	
ATCF-1108-4B	2		795 (26/7)	5-7/8	4-1/4	1-1/8	14	5/8	4	3.45	
ATCF-1126-4A	2	954 (37)(61)	795 (30/19)	5	3-1/4	5/8	14	5/8	3	2.90	
ATCF-1126-4B	2		795 (30/19)	6	4-1/4	1-1/8	14	5/8	4	3.40	
ATCF-1152-4A	2	1000 (37)	874 (54/7)	4-7/8	3-1/4	5/8	14	5/8	3	2.85	
ATCF-1152-4B	2		(61)	900 (45/7)	6	4-1/4	1-1/8	14	5/8	4	3.30
ATCF-1172-4A	2	1033 (37)(61)	900 (54/7)	5-1/16	3-1/4	5/8	14	3/4	3	3.55	
ATCF-1172-4B	2		954 (45/7)	6	4-1/4	1-1/8	14	5/8	4	4.50	
ATCF-1186-4A	2	-----	1033 (36/1)	5-1/16	3-1/4	5/8	14	5/8	3	3.90	
ATCF-1186-4B	2		1033 (36/1)	5-3/4	4	1-1/8	14	5/8	4	4.35	

COMPRESSION CONNECTORS

TYPE ATCF CONTINUED

CATALOG NUMBER	FIG. NO.	CONDUCTOR RANGE		DIE REF.	DIMENSIONS - INCHES						WEIGHT (POUNDS)
		AAC	ACSR		A	B	C	L	T	W	
ATCF-1196-4A	2	-----	954 (54/7)	2.125 34AH 575	5-1/16	3-1/4	5/8	14	5/8	3	3.90
ATCF-1196-4B	2				5-3/4	4	1-1/8	14	5/8	4	4.35
ATCF-1216-4A	2	1113 (61) 1100 (91)	1033 (45/7)		5-1/16	3-1/4	5/8	14	5/8	3	3.90
ATCF-1216-4B	2				6-1/8	4-1/4	1-1/8	14	3/4	4	4.60
ATCF-1246-4A	2	-----	1033 (54/7)		5-1/16	3-1/4	5/8	14	5/8	3	3.80
ATCF-1246-4B	2				6-1/8	4-1/4	1-1/8	14	3/4	4	4.50
ATCF-1264-4A	2	1192 (61) 1200 (91)	1113 (45/7)		5-1/16	3-1/4	5/8	14	5/8	3	3.75
ATCF-1264-4B	2				6-1/8	4-1/4	1-1/8	14	3/4	4	4.45
ATCF-1293-4A	2	1250 (91)	1113 (54/19)		5-1/4	3-1/4	5/8	14	3/4	3	5.00
ATCF-1293-4B	2				6-3/16	4-1/4	1-1/8	14	3/4	4	5.60
ATCF-1302-4A	2	1272 (61)	1192 (45/7)		5-1/4	3-1/4	5/8	14	3/4	3	4.95
ATCF-1302-4B	2				6-1/4	4-1/4	1-1/8	14	3/4	4	5.55
ATCF-1345-4A	2	1351 (61)	1192 (54/19) 1272 (45/7)	5-1/4	3-1/4	5/8	14	3/4	3	4.85	
ATCF-1345-4B	2			6-1/4	4-1/4	1-1/8	14	3/4	4	5.45	
ATCF-1385-4A	2	1431 (61)	1272 (54/19) 1351 (45/7)	5-1/4	3-1/4	5/8	14	3/4	3	4.75	
ATCF-1385-4B	2			6-1/4	4-1/4	1-1/8	16	3/4	4	5.85	
ATCF-1417-4A	2	1500 (91)(127) 1510 (61)	-----	5-1/4	3-1/4	5/8	14	5/8	3	5.50	
ATCF-1417-4B	2			6-1/4	4-1/4	1-1/8	15	3/4	4	5.50	
ATCF-1427-4A	2	-----	1351 (54/19) 1431 (45/7)	5-1/4	3-1/4	5/8	14	3/4	3	4.60	
ATCF-1427-4B	2			6-1/4	4-1/4	1-1/8	14	3/4	4	5.15	
ATCF-1466-4A	2	1590 (61)(91) 1600 (127)(169)	1431 (54/19) 1510 (45/7)	5-1/4	3-1/4	5/8	14	3/4	3	4.50	
ATCF-1466-4B	2			6-1/4	4-1/4	1-1/8	15	3/4	4	5.35	
ATCF-1506-4A	2	1700 (127)(169)	1510 (54/19) 1590 (45/7)	5-1/4	3-1/4	5/8	14	3/4	3	4.40	
ATCF-1506-4B	2			6-1/4	4-1/4	1-1/8	15	3/4	4	5.20	
ATCF-1526-4A	2	1750 (127)	-----	5-1/4	3-1/4	5/8	14	3/4	3	4.20	
ATCF-1526-4B	2			6-1/4	4-1/4	1-1/8	15	3/4	4	5.10	
ATCF-1548-4B	2	1800 (127)	1590 (54/19)	6-1/4	4-1/4	1-1/8	15	3/4	4	5.00	
ATCF-1632-4B	2	2000 (91)(127)	-----	6-1/4	4-1/4	1-1/8	15	3/4	4	4.70	
ATCF-1737-4B	2	2250 (61)(91)	2167 (72/7)	6-1/4	4-1/4	1-1/8	15	3/4	4	7.70	
ATCF-1762-4B	2	-----	2156 (84/19)	6-1/4	4-1/4	1-1/8	15	3/4	4	7.60	
ATCF-1802-4B	2	-----	2306/2312 (76/19)	6-1/2	4-1/4	1-1/8	18	3/4	4	8.65	
ATCF-1824-4B	2	2500 (91)(127)	-----	6-1/2	4-1/4	1-1/8	15	3/4	4	8.50	
ATCF-1880-4B	2	-----	2515 (76/19)	6-1/2	4-1/4	1-1/8	18	3/4	4	8.25	
ATCF-1998-4B	2	3000 (127)(169)	-----	6-1/2	4-1/4	1-1/8	18	3/4	4	7.65	
ATCF-2158-4B	2	3500 (127)(169)	-----	6-1/2	4-1/4	1-1/8	18	3/4	4	6.55	
ATCF-2250-4B	2	3640	-----	6-1/4	4-1/4	1-1/8	18	3/4	4	6.45	
ATCF-2283-4B	2	4000	-----	CONTACT FACTORY FOR DETAILS							
ATCF-2400-4B	2	4327	-----								

COMPRESSION CONNECTORS

TYPE ATCF

Circular Die
Compression Tee
Aluminum Cable to Flat

Pure aluminum compression tee for aluminum cable to flat NEMA pad.
Teas are for use with circular dies only and should not be used with hex dies.
Contact sealant is factory applied to the barrel and the connector is sealed in a clear plastic bag.

Optional suffixes include the following:

- S: Short Barrel Design
- TTP: Ship with an AL/CU transition plate for pad
- WOI: Ship without oxide inhibitor in barrel
- MBFN: Include captive mounting bolts and flange nuts

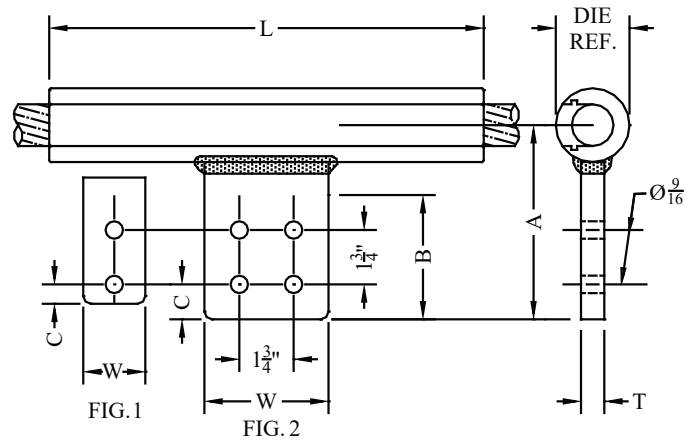

CATALOG NUMBER	FIG. NO.	CONDUCTOR SIZE (MCM)		DIE REF	DIMENSION-INCHES						WEIGHT (POUNDS)
		AAC	ACSR		A	B	C	L	T	W	
ATCF-70-2B	1	300	266.8 (18/1,24/7,26/7)	07 CD	4-9/16	3-1/4	5/8	9-5/8	3/8	2	0.75
ATCF-70-4A	2	336.4 350	300 (18/1) 336.4 (36/1)		4-9/16	3-1/4	5/8	11	3/8	3	0.95
ATCF-80-2B	1	397.5	336.4 (18/1,26/7)	08 CD	4-5/8	3-1/4	5/8	9-5/8	3/8	2	0.90
ATCF-80-4A	2	400	397.5 (36/1,18/1)		4-5/8	3-1/4	5/8	10-5/8	3/8	3	1.10
ATCF-90-2B	1	450	336.4 (30/7)	09 CD	4-1/2	3-1/4	5/8	9	3/8	2	1.00
ATCF-90-4A	2	477	397.5 (24/7,26/7,30/7)		4-7/8	3-1/4	5/8	10-3/4	3/8	3	1.25
ATCF-90-4B	2	500	477 (36/1,18/1,24/7)		5-11/16	4	1-1/8	12	3/8	4	1.65
ATCF-100-2B	1	556.5 636 650	477 (26/7)	10 CD	4-3/4	3-1/4	5/8	10	1/2	2	1.35
ATCF-100-4A	2		556.5 (18/1,36/1) 556.5 (24/7,26/7)		4-3/4	3	5/8	11	1/2	3	1.60
ATCF-100-4B	2		605 (36/1) 636 (18/1,36/1)		5-7/8	4-1/4	1-1/8	12-1/2	1/2	4	2.20
ATCF-110-2B	1	700 715 750 795	477 (30/7)	11 CD	5	3-1/4	5/8	11-1/2	5/8	2	1.35
ATCF-110-4A	2		556.5 (30/7) 605 (24/7,26/7)		5-1/16	4-1/4	5/8	12-1/2	5/8	3	2.00
ATCF-110-4B	2		636 (24/7,26/7,30/19) 666.6 (24/7,36/1) 715.5 (54/7,36/1) 795 (36/1)		5-13/16	4-1/2	1-1/8	12-1/2	5/8	4	2.60
ATCF-120-4A	2	874.5 900 927.2 954	605 (30/19)	12 CD	5	3	5/8	11-1/2	1/2	3	2.15
ATCF-120-4B	2		715.5 (26/7) 795 (20/7,22/7) 795 (24/7,26/7)		6	4-1/4	1-1/8	12-1/2	5/8	4	2.90
			795 (45/7,54/7) 874.5 (54/7) 900 (45/7) 954 (36/1)								

Continued on next page

COMPRESSION CONNECTORS

TYPE ATCF CONTINUED

TYPE ATCF-EHV

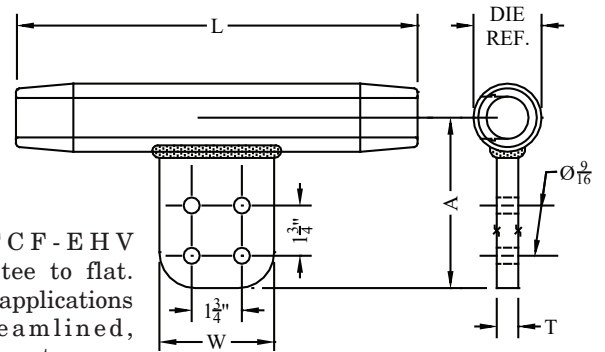
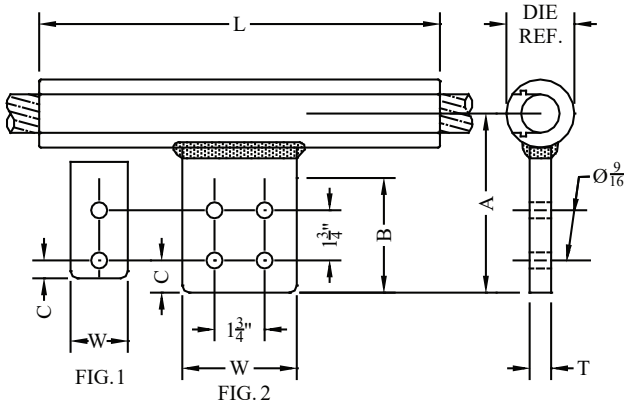

Type ATCF-EHV compression tee to flat. Used for EHV applications where streamlined, tapered connector are needed for corona free service. Add "EHV" to standard catalog number.
EX: ATCF-1031-4B-EHV

CATALOG NUMBER	FIG. NO.	CONDUCTOR SIZE (MCM)		DIE REF	DIMENSION-INCHES						WEIGHT (POUNDS)
		AAC	ACSR		A	B	C	L	T	W	
ATCF-130-4A	2		715.5 (30/19)	13 CD	5	3	5/8	13	5/8	3	3.15
ATCF-130-4B	2	1000	795 (30/19)		6	4-1/4	1-1/8	14	1/2	4	3.80
		1033	900 (54/7)								
		1113	954 (45/7,54/7)								
ATCF-140-4A	2		1033 (54/7)	14 CD	5-1/4	3	5/8	14	5/8	3	3.65
ATCF-140-4B	2	1192	1113 (45/7,54/19)		5-13/16	3-1/4	1-1/8	15	1/2	4	4.00
		1250	1192 (45/7)								
		1272									
ATCF-150-4A	2		1192 (54/19)	15 CD	5-1/8	3	5/8	13-3/4	3/4	3	3.80
ATCF-150-4B	2	1351	1272 (45/7,54/19)		6-1/8	4	1-1/8	14-3/4	3/4	4	4.60
		1431	1351 (45/7,54/19)								
		1510									
ATCF-160-4A	2		1431 (45/7,54/19)	16 CD	4-7/8	3-1/2	5/8	13	3/4	3	4.15
ATCF-160-4B	2	1590	1510 (45/7,54/19)		5-7/8	4-1/4	1-1/8	15	3/4	4	5.20
		1700	1590 (45/7)								
ATCF-170-4B	2	1800	1590 (54/19)	17 CD	6-1/4	4-1/4	1-1/8	15	3/4	4	5.45
			1780 (84/19)								
ATCF-180-4B	2	2000	2156 (84/19)	18 CD	6-1/4	4-1/4	1-1/8	15	3/4	4	5.50
ATCF-190-4B	2	2250	2167 (72/7)	19 CD	6-1/4	4-1/4	1-1/8	15	3/4	4	6.85
			2306 (76/19)								
			2312 (76/19)								
ATCF-200-4B	2	2500	2515 (76/19)	20 CD	7	4-1/4	1-1/8	16	3/4	4	8.00

COMPRESSION CONNECTORS

TYPE CL

Compression Terminal
Copper Cable to Flat

Pure copper compression terminal for copper cable to flat NEMA pad.

Contact sealant is factory applied in the barrel and the connector is sealed in a clear plastic bag.

Optional suffixes include the following:

-S: Short Barrel Design

-TTP: Ship with an AL/CU transition plate for pad

-WOI: Ship without oxide inhibitor in barrel

-MBFN: Include captive mounting bolts and flange nuts

Angle connector may be obtained by adding desired angle to catalog number.

Example: (CL-20-2B-15)

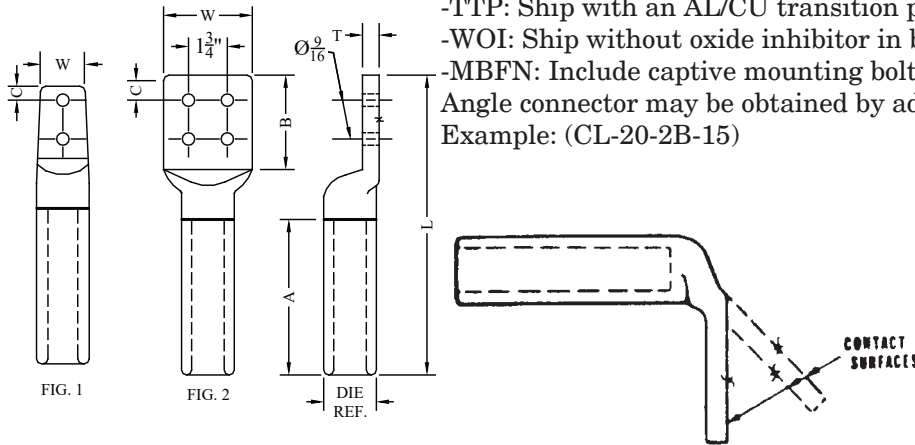

CATALOG NUMBER	FIG. NO.	COPPER CONDUCTOR	DIE REF.	DIMENSION - INCHES						WEIGHT (POUNDS)	
				A	B	C	L	T	W		
CL-04-2A	1	#4 STR	.640 73AH	2	3-1/4	5/8	6-1/8	1/4	1-1/4	0.55	
CL-06-2A	1	#2 STR		2	3-1/4	5/8	6-1/8	1/4	1-1/4	0.55	
CL-08-2A	1	1/0 STR		3	3-1/4	5/8	7-1/8	1/4	1-1/4	0.60	
CL-09-2A	1	2/0 STR	.840 74AH 249	3	3-1/8	5/8	7-1/4	5/16	1-1/2	1.05	
CL-09-4A	2			3	3-1/8	5/8	7-1/4	1/4	3	1.30	
CL-10-2A	1	3/0 STR		3	3-1/4	5/8	7-1/2	3/8	1-1/2	1.10	
CL-10-4A	2			3	3-1/8	5/8	7-1/4	1/4	3	1.25	
CL-11-2A	1	4/0 STR		3	3-1/8	5/8	7-1/4	5/16	1-1/2	0.95	
CL-11-4A	2			3	3-1/8	5/8	7-1/4	1/4	3	1.20	
CL-12-2A	1	250 MCM		3	3-1/8	5/8	7-1/4	3/8	1-1/2	1.00	
CL-12-4A	2			3	3-1/2	5/8	7-5/8	1/4	3	1.15	
CL-14-2A	1	300 MCM		1.000 75AH 251	3	3-1/4	5/8	7-3/8	3/8	1-1/2	1.25
CL-14-4A	2				3	3-1/4	5/8	7-3/8	1/4	3	1.45
CL-16-2A	1	350 MCM	3		3-1/4	5/8	7-3/8	3/8	1-1/2	1.20	
CL-16-4A	2		3		3-1/4	5/8	7-3/8	5/16	3	1.55	
CL-17-2B	1	400 MCM	1.125 76AH 316		4	3-1/4	5/8	8-1/2	3/8	1-3/4	1.75
CL-17-4A	2				4	3-1/4	5/8	8-1/2	5/16	3	2.00
CL-19-2B	1	450 MCM			4	3-1/4	5/8	8-1/2	3/8	1-3/4	1.65
CL-19-4A	2				4	3-1/4	5/8	8-1/2	5/16	3	1.90
CL-20-2B	1	500 MCM			4	3-1/4	5/8	8-1/2	3/8	1-3/4	1.60
CL-20-4A	2				4	3-1/4	5/8	8-1/2	5/16	3	1.85
CL-22-2B	1	600 MCM		1.312 20AH 317	5	3-1/4	5/8	9-1/2	1/2	2	2.60
CL-22-4A	2				5	3-1/4	5/8	9-1/2	3/8	3	2.70

COMPRESSION CONNECTORS

TYPE CL CONTINUED

For 2" x 3" pad, substitute 2B in catalog number.

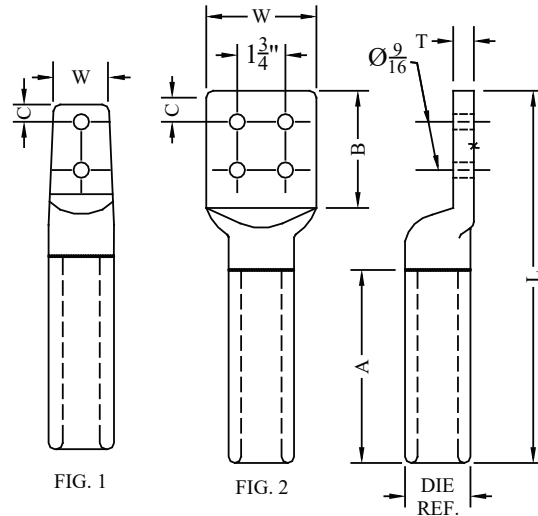

CATALOG NUMBER	FIG. NO.	COPPER CONDUCTOR	DIE REF.	DIMENSION - INCHES						WEIGHT (POUNDS)	
				A	B	C	L	T	W		
CL-23-4A	2	650 MCM	1.312 20AH 317	4	3-1/4	5/8	8-5/8	3/8	3	2.45	
CL-23-4B	2			4	4-1/4	1-1/8	9-5/8	3/8	4	3.35	
CL-25-4A	2	700 MCM		4-1/4	3-1/4	5/8	8-5/8	3/8	3	2.35	
CL-25-4B	2			4-1/4	3-1/4	1-1/8	11-1/8	3/8	4	2.65	
CL-27-4A	2	750 MCM		4-1/4	3-1/4	5/8	8-5/8	3/8	3	2.25	
CL-27-4B	2			5-1/2	4-1/4	1-1/8	11-1/8	3/8	4	3.45	
CL-28-4A	2	800 MCM		4-1/2	3-1/4	5/8	9-1/8	3/8	3	3.15	
CL-28-4B	2			5-1/2	4-1/4	1-1/8	11-1/8	3/8	4	3.25	
CL-30-4A	2	850 MCM		4-1/2	3-1/4	5/8	9-1/8	3/8	3	3.05	
CL-30-4B	2			4-1/2	4-1/4	1-1/8	11-1/8	3/8	4	3.95	
CL-32-4A	2	900 MCM		4-1/4	3-1/4	5/8	8-7/8	3/8	3	2.90	
CL-32-4B	2			5-1/2	4-1/4	1-1/8	11-1/8	3/8	4	4.10	
CL-33-4A	2	950 MCM	5-1/2	3-1/4	5/8	10-1/8	3/8	3	3.85		
CL-33-4B	2		5-1/2	4-1/4	1-1/8	11-1/8	3/8	4	4.00		
CL-34-4A	2	1000 MCM	4-1/2	3-1/4	5/8	9-1/8	3/8	3	2.80		
CL-34-4B	2		5-1/2	4-1/4	1-1/8	11-1/8	3/8	4	3.60		
CL-38-4A	2	1250 MCM	1.843 30AH 292	5-1/2	3-1/4	5/8	11	1/2	3	5.65	
CL-38-4B	2		5-1/2	4-1/4	1-1/8	11-1/4	1/2	4	6.15		
CL-42-4A	2	1500 MCM	2.125 34AH 575	7-1/4	3-1/4	5/8	12-1/2	3/4	3	8.85	
CL-42-4B	2			7	4-1/4	1-1/8	13-1/4	5/8	4	9.80	
CL-45-4A	2	1750 MCM		7-1/4	3-1/4	5/8	12-3/4	3/4	3	8.20	
CL-45-4B	2			7-1/4	4-1/4	1-1/8	14	1/2	4	9.25	
CL-48-4A	2	2000 MCM		2.375 38AH 478	7-1/4	3-1/4	5/8	13	3/4	3	10.90
CL-48-4B	2			7-1/4	4-1/4	1-1/8	14	3/4	4	12.65	

COMPRESSION CONNECTORS

TYPE CTCF

Compression Tee
Copper Cable to Flat

A pure copper compression tee for a continuous cable run to flat NEMA pad. Narrow conductor range assures a solid-mass cross-section after compression. Contact sealant is factory-applied to the barrel and connector is sealed in a clear plastic bag.

Optional suffixes include the following:

- S: Short Barrel Design
 - TTP: Ship with an AL/CU transition plate for pad
 - WOI: Ship without oxide inhibitor in barrel
 - MBFN: Include captive mounting bolts and flange nuts
- For 2"x 3" Pad, substitute -2B for -2A, in catalog number.
For 4"x 4" Pad substitute -4B.
- Contact Factory for sizes not listed.

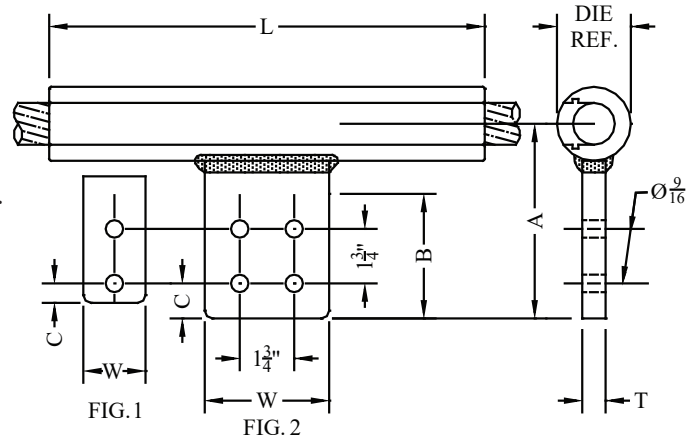

CATALOG NUMBER	FIG. NO.	COPPER CONDUCTOR	DIE REF.	DIMENSION - INCHES						WEIGHT (POUNDS)
				A	B	C	L	T	W	
CTCF-08-2A	1	1/0 STR	.840 74AH 249	4-7/16	3-1/4	5/8	8	1/4	1-1/2	1.55
CTCF-09-2A	1	2/0 STR		4	3	5/8	8	1/4	1-1/2	1.50
CTCF-09-4A	2			4	3	5/8	8	1/4	3	1.95
CTCF-10-2A	1	3/0 STR		4	3	5/8	8	1/4	1-1/2	1.40
CTCF-10-4A	2			4	3	5/8	9	1/4	3	1.80
CTCF-11-2A	1	4/0 STR		4	3	5/8	8	1/4	1-1/2	1.30
CTCF-11-4A	2			4-1/2	3-1/8	5/8	9	1/4	3	1.85
CTCF-12-2A	1	250 MCM		4	3	5/8	8-1/2	1/4	1-1/2	1.20
CTCF-12-4A	2			4	3	5/8	9	1/4	3	2.25
CTCF-14-2A	1	300 MCM		4-7/16	3-1/8	5/8	9	1/4	1-1/2	2.60
CTCF-14-4A	2		4	3	5/8	9	1/4	3	2.10	
CTCF-16-2A	1	350 MCM	4-3/16	3-1/8	5/8	9	1/4	1-1/2	2.10	
CTCF-16-4A	2		4-1/2	3	5/8	10	1/4	3	2.80	
CTCF-17-2A	1	400 MCM	4-1/2	3-1/8	5/8	9	3/8	1-1/2	2.50	
CTCF-17-4A	2		4-1/2	3-1/8	5/8	10	3/8	3	4.15	
CTCF-19-2A	1	450 MCM	4-1/2	3-1/8	5/8	9	3/8	1-1/2	2.70	
CTCF-19-4A	2		4-1/2	3-1/8	5/8	10	3/8	3	2.70	
CTCF-20-2B	1	500 MCM	3-3/4	3-1/8	5/8	10	3/8	2	3.60	
CTCF-20-4A	2		4-1/2	3-1/8	5/8	10	3/8	3	3.80	
CTCF-20-4B	2		5-1/2	4-1/4	1-1/8	11	3/8	4	5.00	
CTCF-22-2B	1	600 MCM	5	3-1/8	5/8	10	3/8	2	3.90	
CTCF-22-4A	2		4-3/4	3-1/4	5/8	11	3/8	3	3.40	
CTCF-22-4B	2		5	4-1/4	1-1/8	11	3/8	4	4.10	

COMPRESSION CONNECTORS

TYPE CTCF CONTINUED

A pure copper compression tee for a continuous cable run to flat NEMA pad. Narrow conductor range assures a solid-mass cross-section after compression. Contact sealant is factory-applied to the barrel and connector is sealed in a clear plastic bag.

Optional suffixes include the following:

- S: Short Barrel Design
 - TTP: Ship with an AL/CU transition plate for pad
 - WOI: Ship without oxide inhibitor in barrel
 - MBFN: Include captive mounting bolts and flange nuts
- For 2"x 3" Pad, substitute -2B for -2A, in catalog number.
For 4"x 4" Pad substitute -4B.
- Contact Factory for sizes not listed.

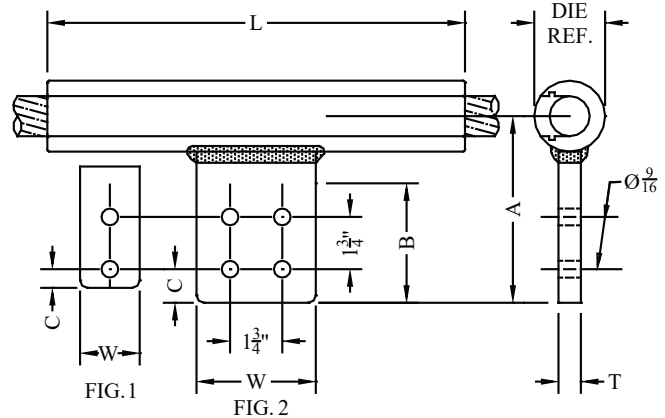

CATALOG NUMBER	FIG. NO.	COPPER CONDUCTOR	DIE REF.	DIMENSION - INCHES						WEIGHT (POUNDS)	
				A	B	C	L	T	W		
CTCF-23-4A	2	650 MCM	1.312 20AH 317	5	3-1/8	5/8	11	3/8	3	3.70	
CTCF-23-4B	2			5	4-1/4	1-1/8	11	3/8	4	3.70	
CTCF-25-4A	2	700 MCM		5-1/4	3-1/8	5/8	11	3/8	3	3.90	
CTCF-25-4B	2			5-1/4	4-1/4	1-1/8	12	3/8	4	3.90	
CTCF-27-4A	2	750 MCM	1.500 24AH 261	4-3/4	3-1/4	5/8	11	3/8	3	4.80	
CTCF-27-4B	2			5-1/2	4-1/4	1-1/8	12	3/8	4	5.50	
CTCF-28-4A	2	800 MCM		5-1/2	3-1/8	5/8	12	3/8	3	5.10	
CTCF-28-4B	2			5-1/2	4-1/4	1-1/8	12	3/8	4	5.50	
CTCF-30-4A	2	850 MCM		5-1/2	3-1/8	5/8	12	3/8	3	5.50	
CTCF-30-4B	2			5-1/2	4-1/4	1-1/8	13	3/8	4	5.50	
CTCF-32-4A	2	900 MCM		4-3/4	3-1/4	5/8	11	3/8	3	5.50	
CTCF-32-4B	2			5-1/2	4-1/4	1-1/8	13	3/8	4	5.70	
CTCF-33-4A	2	950 MCM	1.843 30AH 292	5-1/2	3-1/8	5/8	13	1/2	3	5.70	
CTCF-33-4B	2			5-1/2	4-1/4	1-1/8	14	3/8	4	5.70	
CTCF-34-4A	2	1000 MCM		5	3-1/8	5/8	12	1/2	3	5.00	
CTCF-34-4B	2			6	4-1/8	1-1/8	13	3/8	4	5.50	
CTCF-38-4A	2	1250 MCM		5-1/2	3-1/4	5/8	13	1/2	3	7.00	
CTCF-38-4B	2			5-1/2	4-1/8	1-1/8	14	3/8	4	7.50	
CTCF-42-4A	2	1500 MCM		2.125 34AH 575	7-1/4	3-1/8	5/8	13	5/8	3	12.40
CTCF-42-4B	2				6-1/16	4-1/4	1-1/8	13	3/4	4	13.20
CTCF-45-4A	2	1750 MCM			7-1/4	3-1/8	5/8	13	1/2	3	15.10
CTCF-45-4B	2				7-1/4	4-1/8	1-1/8	14	5/8	4	15.50
CTCF-48-4A	2	2000 MCM	3.75 38AH 478		7-1/4	3-1/8	5/8	13	3/4	3	17.10
CTCF-48-4B	2				7-1/4	4-1/8	1-1/8	14	3/4	4	18.00

COMPRESSION CONNECTORS

QCT-HV



“QCT-HV” is an aluminum compression terminal used for EHV applications. Cable to 4x4 pad with bolt shield installed for corona free service.

AL2



“AL2” is an aluminum compression terminal used to attach two (2) conductors to a single 4-hole terminal pad. Add -EHV for use on EHV applications.

ATCC



“ATCC” is an aluminum compression tee cable to cable for use on standard voltage applications. Add -EHV for corona-free service on EHV applications. Open-run to tap.

ARS



“ARS” is an open-run aluminum cable repair sleeve.

AS



“AS” is a closed-run aluminum jumper sleeve for jumping two like or unlike sizes of cable.
CS

CTCC



“CTCC” is a copper compression tee cable to cable for use on standard voltage applications. Add -EHV for corona-free service on EHV applications. Open-run to tap.



“CS” is a closed-run copper jumper sleeve for joining two like or unlike sizes of cable.

***NOTE: Types ARS, AS & CS are NOT for full tension application**

***CONTACT FACTORY FOR DETAILS**

STRAIN HARDWARE

TYPE AQD

Bolted
Strain Clamp

For standard voltage high tension transmission line construction with AAC, ACSR or aluminum alloy conductor.

Type AQDS is a short version that provides additional clearance for substation applications.

Castings: 356-T6 Aluminum
Hardware: Galvanized Steel
Cotter Pin: Stainless Steel

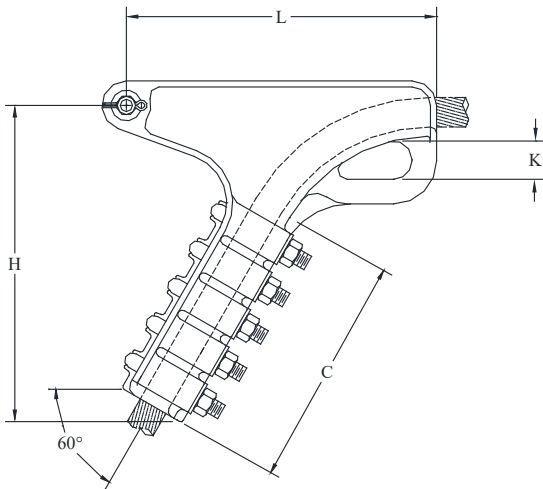
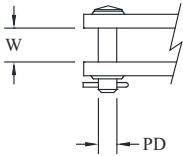

CATALOG NUMBER	DIMENSION - INCHES					
	L	W	H	C	K	PD
AQD-75	8-1/2	7/8	8-7/16	5-7/8	1-1/4	5/8
AQD-120	12-5/8	1-3/8	12-7/8	9-3/8	1-1/2	3/4
AQD-155	14-1/4	1-11/16	17-15/16	12-3/8	1-1/2	3/4
AQDS-155	14-1/4	1-11/16	15-15/16	9	1-1/2	3/4

CATALOG NUMBER	FITTING TYPE	CLAMPING RANGE			ULTIMATE Body STRENGTH (POUNDS)	U-BOLTS		APPROX. WEIGHT (POUNDS)
		ACSR	AAC	INCHES		NO.	SIZE (IN.)	
AQD-75	None	#2 (7/1) To 397.5 (26/7)	#1 To 397.5	.30 - .75	20,000	4	1/2	4.70
AQD-75-SF	Socket				20,000			5.80
AQD-75-CF	Clevis				20,000			6.30
AQD-120	None	#4/0 (6/1) To 954 (54/7)	250 To 1033.5	.56 - 1.20	30,000	5	5/8	13.20
AQD-120-SF	Socket				30,000			15.00
AQD-120-CF	Clevis				25,000			15.05
AQD-155	None	954 (24/7) To 1590 (54/19)	1100 To 1750	1.18 - 1.55	35,000	5	5/8	16.00
AQD-155-SF	Socket				30,000			17.30
AQD-155-CF	Clevis				25,000			17.80
AQDS-155	None	954 (24/7) To 1590 (54/19)	1100 To 1750	1.18 - 1.55	35,000	4	5/8	14.80
AQDS-155-SF	Socket				30,000			16.05
AQDS-155-CF	Clevis				25,000			16.60

STRAIN HARDWARE

TYPE ASDE

Bolted
Strain Clamp

Castings: 356-T6 Aluminum
Hardware: Galvanized Steel
Cotter Pin: Stainless Steel

For standard voltage distribution and light transmission line construction with AAC, ACSR or aluminum alloy conductor.

CATALOG NUMBER	DIMENSIONS - INCHES		
	L	W	K
ASDE-46	7-1/2	3/4	7/8
ASDE-70	9-13/16	3/4	7/8
ASDE-98	11-5/8	1-1/16	15/16
ASDE-155	14-1/2	1-1/16	15/16

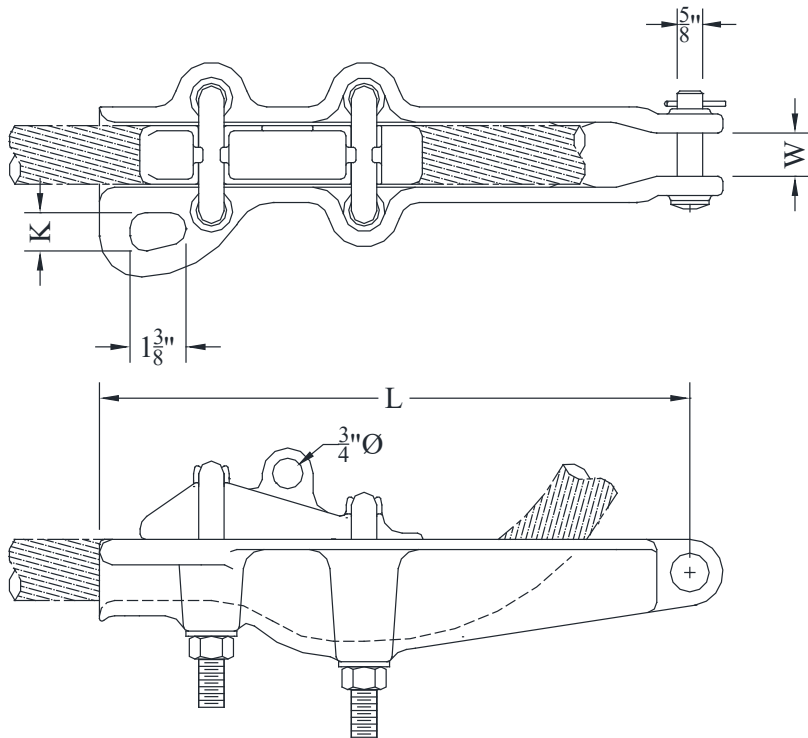

CATALOG NUMBER	FITTING TYPE	CLAMPING RANGE			ULTIMATE Body STRENGTH (POUNDS)	U-BOLTS		APPROX. WEIGHT (POUNDS)
		ACSR	AAC	INCHES		NO.	SIZE (IN.)	
ASDE-46	None	#6 To #2/0	#6 To #2/0	.18 - .46	6,000	2	3/8	1.65
ASDE-46-SF	Socket							2.80
ASDE-46-CF	Clevis							3.25
ASDE-70	None	#3/0 (6/1) To 336.4 (18/1)	#3/0 To 350	.46 - .70	8,000	2	1/2	2.20
ASDE-70-SF	Socket							3.35
ASDE-70-CF	Clevis							3.80
ASDE-98	None	300 (26/7) To 636 (30/19)	350 To 795	.68 - 1.03	9,000	2	1/2	3.50
ASDE-98-SF	Socket							4.60
ASDE-98-CF	Clevis							5.10
ASDE-155	None	636 To 1590	715.5 To 1800	.98 - 1.55	14,000	2	5/8	8.05
ASDE-155-SF	Socket							9.15
ASDE-155-CF	Clevis							9.65

SEFCOR

STRAIN HARDWARE

For dead ending static wire.

TYPE FQD BOLTED STRAIN CLAMP

Body & Keeper: Galvanized Ductile Iron
Hardware: Galvanized Steel
Cotter Pin: Stainless Steel

CATALOG NUMBER	DIMENSIONS - INCHES					
	L	W	H	C	K	PD
FQD-65	5-7/8	11/16	7-1/4	4-5/8	1-1/4	5/8
FQD-68	8	11/16	10	7-3/8	1-1/4	5/8

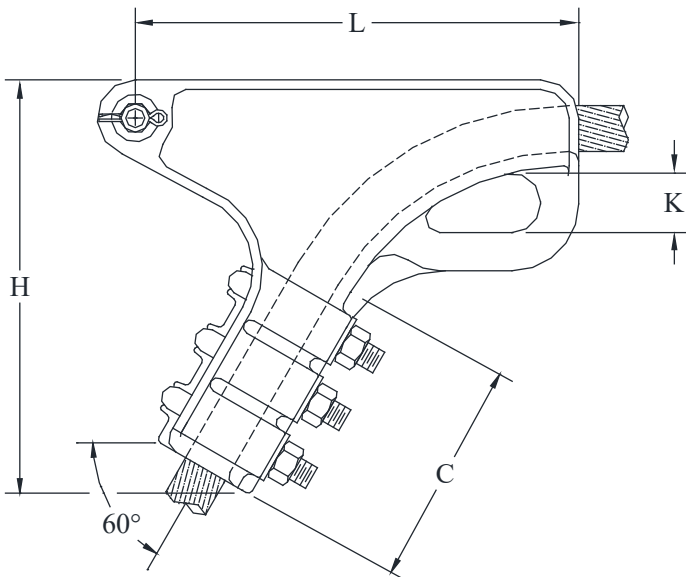
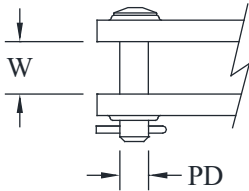

CATALOG NUMBER	FITTING TYPE	CLAMPING RANGE	ULTIMATE Body STRENGTH (POUNDS)	U-BOLTS		APPROX. WEIGHT (POUNDS)
		INCHES		NO.	SIZE (IN.)	
FQD-65	None	.20 - .65	15,000	2	1/2	3.75
FQD-65-SF	Socket		15,000			5
FQD-65-CF	Clevis		15,000			5.35
FQD-68	None	.20 - .68	18,000	3	1/2	6.54
FQD-68-SF	Socket		18,000			7.79
FQD-68-CF	Clevis		18,000			8.14

STRAIN HARDWARE

TYPE BCS/BCSS

Dead end Strain Clamp

Straight / Quadrant

Add suffix - SF or -CF for socket fitting or clevis fitting.

Example: BCS-2034-SF

Castings: Aluminum Bronze

Hardware: Silicon Bronze

Clevis Pin: Galvanized Steel

Cotter Pin: Stainless Steel

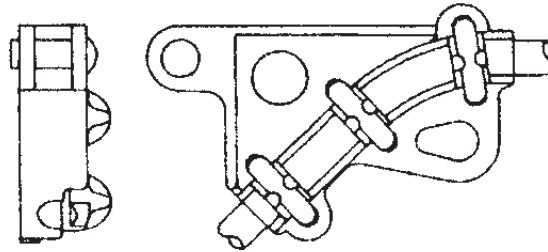

BCS

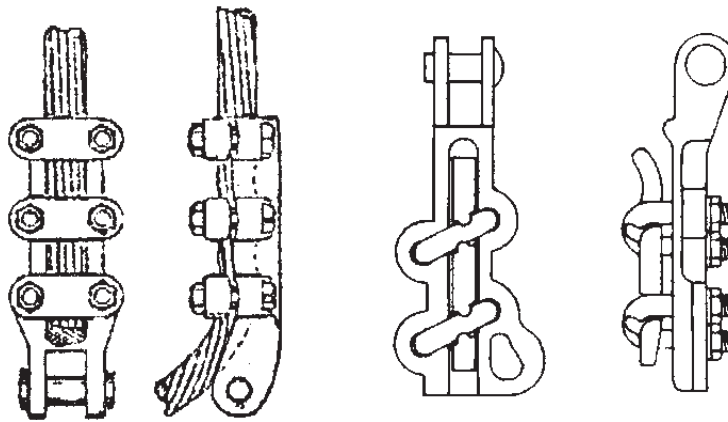

BCSS

CATALOG NUMBER	CONDUCTOR SIZE
BCS-20	4/0 - 500 MCM QUADRANT
BCS-2034	500 - 1000 MCM QUADRANT
BCS-3442	1000 - 1500 MCM QUADRANT
BCS2-2027	(2) - 500 - 750 MCM QUADRANT
BCSS-0814	1/0 STR - 300 MCM STRAIGHT
BCSS-2028	500 - 800 MCM STRAIGHT
BCSS-2734	750 - 1000 MCM STRAIGHT

STRAIN HARDWARE

SOCKET-EYE

Socket eyes can be used for connecting conductor clamping devices to ball and socket type insulators.

Body: Galvanized Ductile Iron
Cotter Pin: Stainless Steel

CATALOG NUMBER	ULTIMATE STRENGTH (POUNDS)	DIMENSIONS - INCHES				APPROX. WEIGHT (POUNDS)
		W	R	L	DIA	
AH-1213	20,000	5/8	7/8	2-1/8	11/16	1.11
AH-1209	30,000	1	7/8	2-3/8	13/16	1.85
AH-1206	30,000	1-3/8	13/16	2-3/16	13/16	1.28

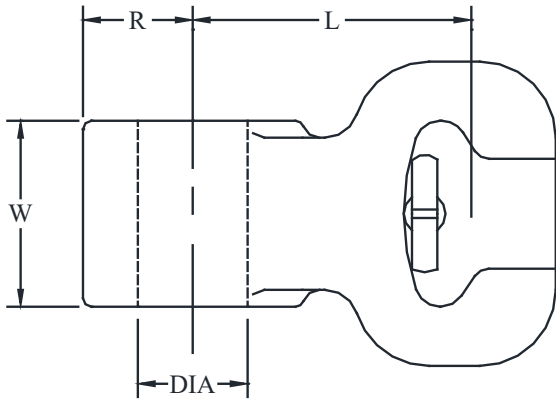

CLEVIS-EYE

Clevis eyes can be used for connecting conductor clamping devices to clevis tongue insulators.

Body: Galvanized Ductile Iron
Clevis Pin: Galvanized Steel
Cotter Pin: Stainless Steel

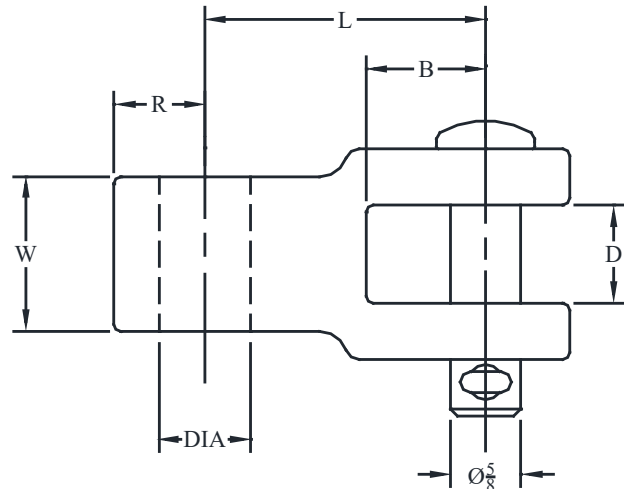

CATALOG NUMBER	ULTIMATE STRENGTH (POUNDS)	DIMENSIONS - INCHES						APPROX. WEIGHT (POUNDS)
		W	R	B	D	L	DIA	
AH-1212	20,000	5/8	5/8	1-1/8	13/16	2-1/2	11/16	1.60
AH-1208	25,000	1-1/8	15/16	1-1/8	7/8	3-1/8	13/16	1.90
AH-1205	25,000	1-3/8	13/16	1-1/8	13/16	3-1/2	13/16	1.85

STRAIN HARDWARE

CLEVIS CLEVIS

For attaching clevis tongue insulators to various associated hardware within an insulator string.

Body: Galvanized Ductile Iron
Hardware: Galvanized Steel
Cotter Pin: Stainless Steel

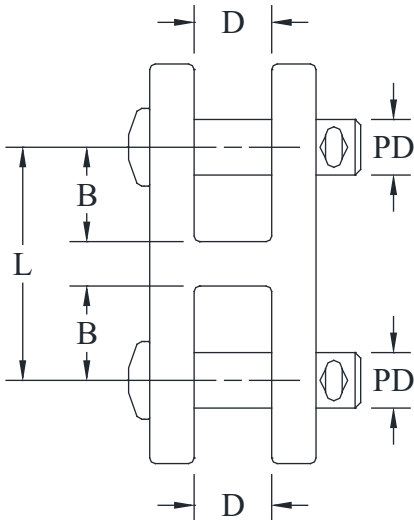

FIG. 1

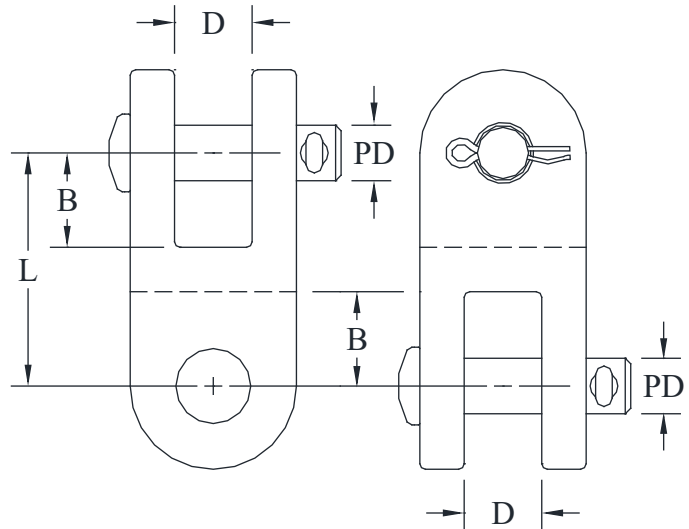

FIG. 2

CATALOG NUMBER	FIG. NO.	ULTIMATE STRENGTH (POUNDS)	DIMENSIONS - INCHES				APPROX. WEIGHT (POUNDS)
			B	D	L	PD	
AH-1224	1	30,000	1-9/16	13/16	3-1/2	5/8	2.50
AH-1225	2	30,000	1-9/16	13/16	3-1/2	5/8	2.50

CHAIN LINK

Used to maintain proper clearance and connect associated hardware within an insulator string.

Material: Galvanized Steel

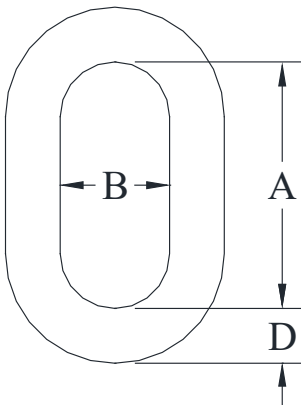

CATALOG NUMBER	ULTIMATE STRENGTH (POUNDS)	DIMENSIONS - INCHES			APPROX. WEIGHT (POUNDS)
		A	B	D	
AH-1226	30,000	2-1/4	1	1/2	0.45

STRAIN HARDWARE

Y-CLEVIS CLEVIS

Body: Galvanized Ductile Iron
Hardware: Galvanized Steel
Cotter Pin: Stainless Steel

For attaching clevis tongue insulators to various associated hardware within an insulator string.

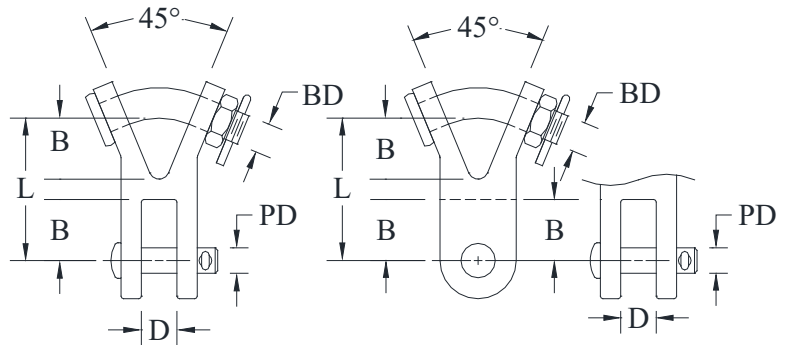

FIG. 1

FIG. 2

CATALOG NUMBER	FIG. NO.	ULTIMATE STRENGTH (POUNDS)	DIMENSIONS - INCHES					APPROXIMATE WEIGHT (POUNDS)
			B	D	L	BD	PD	
AH-1227	1	30,000	1-9/16	13/16	3-5/8	3/4	5/8	1.35
AH-1231	2	30,000	1-9/16	13/16	3-5/8	3/4	5/8	1.90

SOCKET CLEVIS

Body: Galvanized Ductile Iron
Hardware: Galvanized Steel
Cotter Pin: Stainless Steel

Socket clevis can be used for connecting conductor clamping devices to ball and socket type insulators.

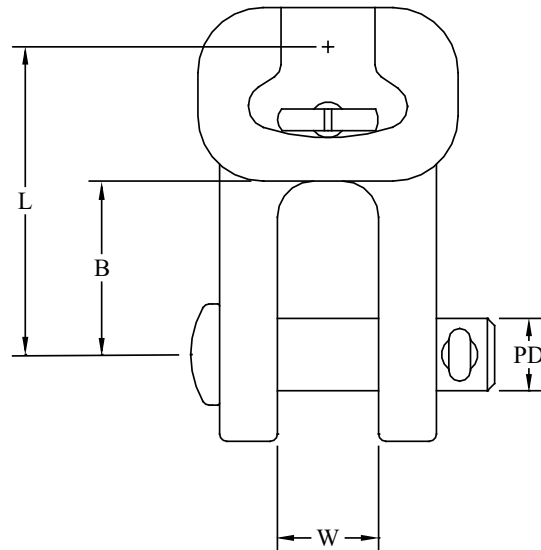

CATALOG NUMBER	ULTIMATE STRENGTH (POUNDS)	DIMENSIONS - INCHES				APPROXIMATE WEIGHT (POUNDS)
		W	B	L	PD	
AH-1258	30,000	1	1-1/2	2-5/8	5/8	2.00

STRAIN HARDWARE

ANCHOR SHACKLE

For attaching associated hardware to the tower pad. Available with clevis pin and cotter pin or clevis bolt, nut and cotter pin.
Add suffix -BNC to catalog number to specify bolt nut and cotter pin.

Body: Galvanized Steel
Hardware: Galvanized Steel
Cotter Pin: Stainless Steel

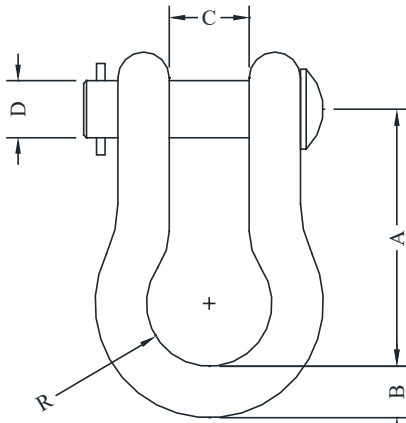

CATALOG NUMBER	ULTIMATE STRENGTH (POUNDS)	DIMENSIONS - INCHES					APPROX. WEIGHT (POUNDS)
		A	B	C	D	R	
AH-1219	30,000	2-13/16	9/16	7/8	5/8	11/16	0.75
AH-1219-BNC	30,000	2-13/16	9/16	7/8	5/8	11/16	1.15
AH-1220	40,000	2-3/4	5/8	1-1/16	3/4	3/4	1.45
AH-1220-BNC	40,000	2-3/4	5/8	1-1/16	3/4	3/4	1.65
AH-1221	50,000	3-1/2	3/4	1-1/4	7/8	1	2.25
AH-1221-BNC	60,000	3-1/2	3/4	1-1/4	7/8	1	2.25

BALL Y-CLEVIS

Used to attach ball and socket insulators to other associated hardware.

Body: Galvanized Steel
Hardware: Galvanized Steel
Cotter Pin: Stainless Steel

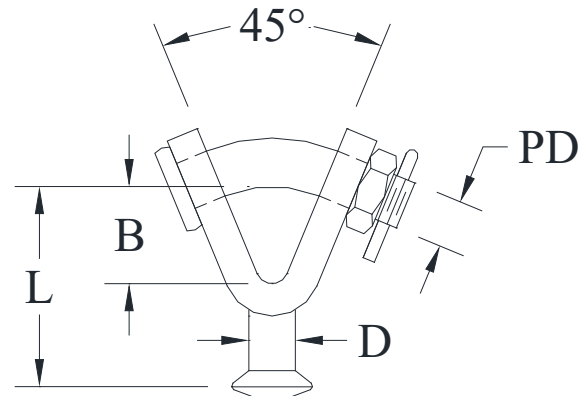

CATALOG NUMBER	ANSI CLASS	ULTIMATE STRENGTH (POUNDS)	DIMENSIONS - INCHES				APPROX. WEIGHT (POUNDS)
			B	D	L	PD	
AH-1222	52-3 & 5	30,000	1-1/2	23/32	3-3/32	3/4	1.90
AH-1223	52-8 & 11	50,000	1-13/16	57/64	3-15/16	7/8	3.30

STRAIN HARDWARE

YOKE PLATES

Yoke plates may be furnished in a variety of shapes, sizes, hole spacings, ultimate strengths, and provisions for mounting corona rings. Contact the manufacturer for any options not shown.

Material: Galvanized Steel

Matching corona rings can be supplied with the yoke plates. Consult manufacturer for further details or unlisted applications.

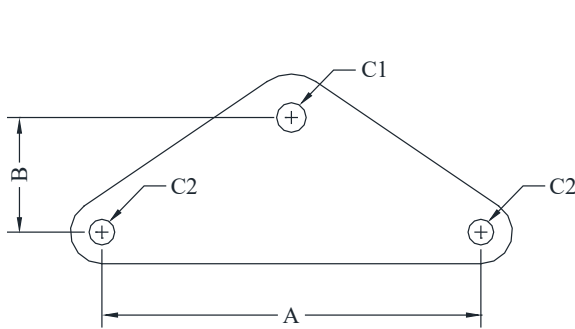

FIG. 1

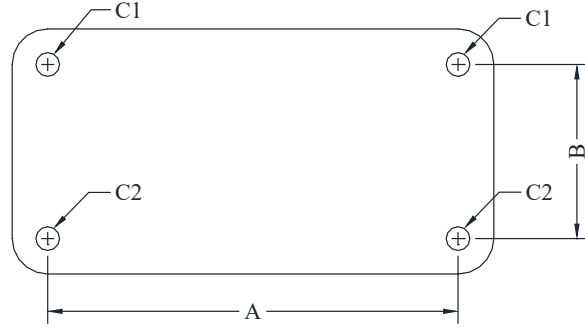

FIG. 2

CATALOG NUMBER	FIGURE NUMBER	ULTIMATE STRENGTH (POUNDS)	DIMENSIONS - INCHES				
			A	B	C1	C2	THICKNESS
BP-2249	1	40,000	18	3-5/8	1-1/4	1-1/4	3/4
BP-2250	1	40,000	13	3-11/16	15/16	11/16	3/4
BP-2257	1	30,000	13	3-5/8	15/16	11/16	5/8
BP-2260	1	30,000	16	3-5/8	1-1/4	1-1/4	3/4
BP-2276	1	50,000	18	5	1-1/8	1-1/4	3/4
BP-2280	1	30,000	9	6	1-1/4	1-1/4	3/4
BP-2314	1	30,000	24	5-7/8	1-1/8	1-1/4	3/4
BP-2327	1	30,000	18	5	1-1/8	1-3/4	3/4
BP-2349	1	30,000	13	3-3/4	15/16	11/16	3/4
BP-2352	1	30,000	10	3	3/4	3/4	3/4
BP-2356	1	30,000	18	9	15/16	15/16	5/8
BP-2374	1	30,000	8-11/16	3	3/4	3/4	3/4
BP-2402	1	30,000	8	3-1/2	15/16	15/16	3/4
BP-2491	1	30,000	18	5	1-1/4	1-1/4	3/4
BP-2492	2	30,000	13	5-1/2	3/4	3/4	3/4
BP-2519	1	30,000	18	3-5/8	15/16	11/16	3/4
BP-2520	2	30,000	18	5-1/2	3/4	3/4	3/4
BP-2531	2	30,000	18	6	15/16	15/16	3/4
BP-2547	1	30,000	12	3-5/8	15/16	13/16	3/4
BP-2548	1	30,000	18	5	1-1/8	1-1/4	3/4
BP-2553	2	30,000	18	5-1/2	15/16	13/16	3/4
BP-2555	1	30,000	16	4-1/4	11/16	11/16	5/8
BP-2565	1	30,000	12	4-1/2	1-1/4	1-1/4	5/8
BP-2569	1	30,000	18	6-1/2	1-1/8	1-1/4	3/4

Lifting holes and mounting holes for corona rings are not shown in this layout. For detailed drawings that indicate all features please contact the manufacturer.

STRAIN HARDWARE

TYPE ES

EXTENSION
STRAP

Used within a transmission assembly to attach hardware and maintain proper clearances.

The extension straps can be manufactured to your specifications. Consult manufacturer for further details or unlisted applications.

Material: Galvanized Steel

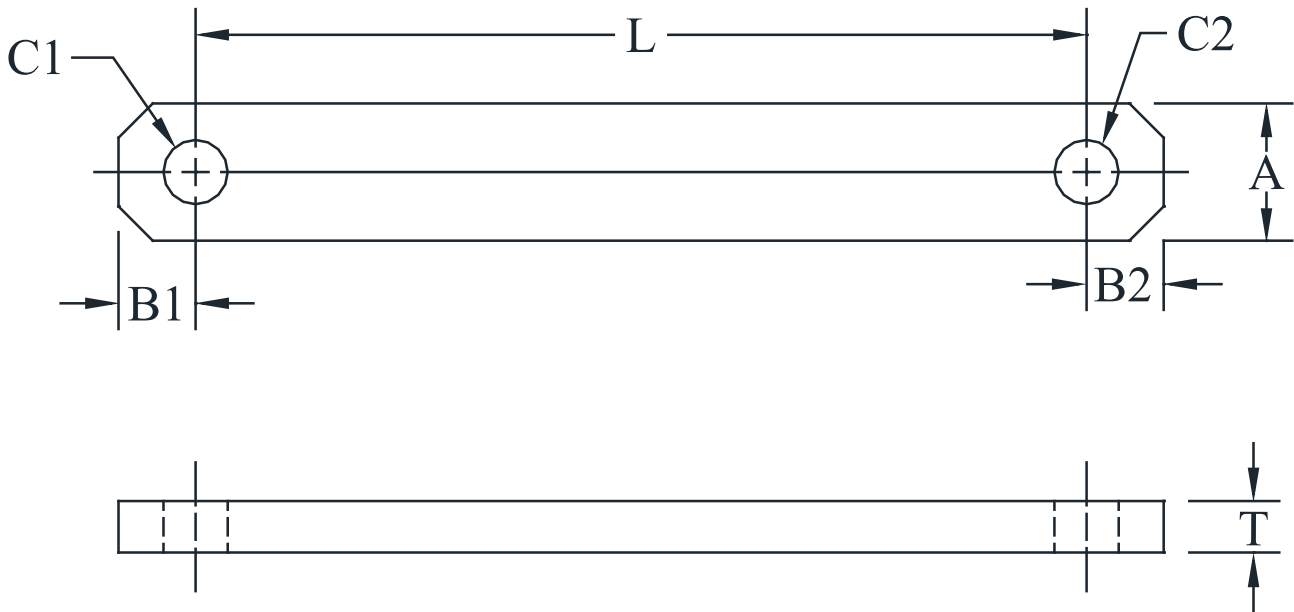

CATALOG NUMBER	ULTIMATE STRENGTH (POUNDS)	DIMENSIONS - INCHES						T
		A	B1	B2	C1	C2	L	
ES-10-69-L	10,000	1-1/2	3/4	3/4	11/16	11/16	PLEASE SPECIFY	1/4
ES-20-69-L	20,000	1-1/2	7/8	7/8	11/16	11/16		1/2
ES-30-94-L	30,000	2	1-1/8	1-1/8	15/16	15/16		3/4
ES-40-94-L	40,000	2-1/2	1-1/2	1-1/2	15/16	15/16		3/4
ES-60-113-L	60,000	2-1/2	2	2	1-1/8	1-1/8		1
ES-80-125-L	80,000	3	2	2	1-1/4	1-1/4		1

BIG ENOUGH TO SERVE YOUR NEEDS . . . **SMALL ENOUGH TO CARE**

At SEFCOR, our motto is "THE INDUSTRY LEADER IN SERVICE TO OUR CUSTOMERS." We are dedicated and committed to responding promptly to our customers' needs. Whether there is a question, a problem, or a request for quotation, SEFCOR will always respond quickly.

SEFCOR specializes in quick shipments with a proven record of on-time deliveries. We pride ourselves in knowing that our customers have learned to count on our dependability to produce on time.

SEFCOR connectors are designed for simple installation and optimum performance for all applications and service conditions.

SEFCOR connectors are designed, manufactured and tested per the most current NEMA and ANSI Standards. SEFCOR has additional capability to design and manufacture to special requirements and applications.

In addition to a full line of connectors, SEFCOR offers a complete line of electrical connectors; bolted, welded and ground connectors; aluminum or copper; tubular, cable flat or IWCB bus. Products range from ground connectors to corona free EHV substation connectors.

Accessories include fabricated aluminum and bronze assemblies, "A" Frame assemblies, corona rings, voltage grading rings, laminated straps, flexible braid and bus fabrication. Field substation bus welding service also available.

SEFCOR reserves the right to make changes in specifications shown herein, or to add improvements, at any time, without notice or obligation.



SEFCOR



SERVICE • QUALITY • INNOVATION • TECHNICAL SUPPORT

1150 Uniform Road
Griffin, Georgia 30224
Telephone: 770-227-8297

Fax: 770-229-5120
frontdesk@sefcor.com

www.sefcor.com

Made In The U.S.A.